

Existing Plans and Elevations of Barns A & B - 1:100

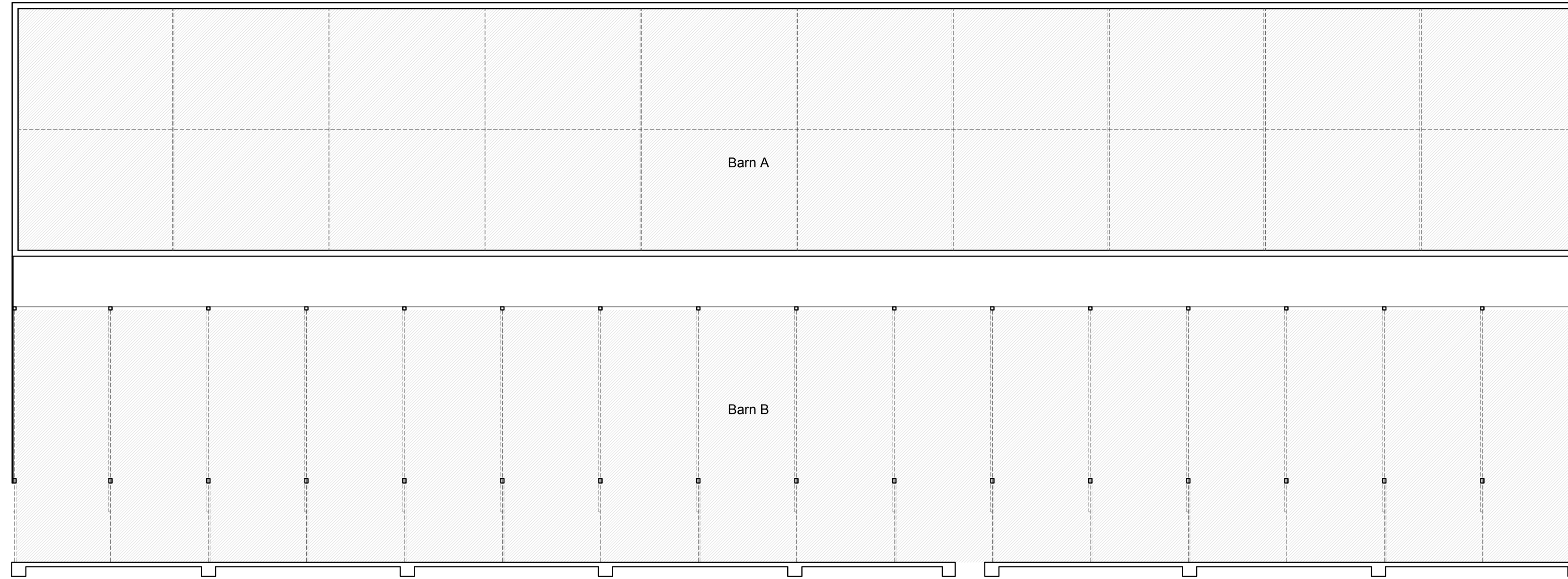

Barns A & B - Existing Floor Plans - 1:100

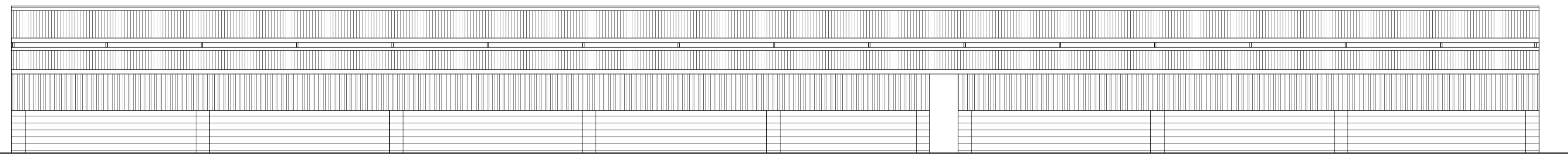

Barns A & B - Existing South Elevation - 1:100

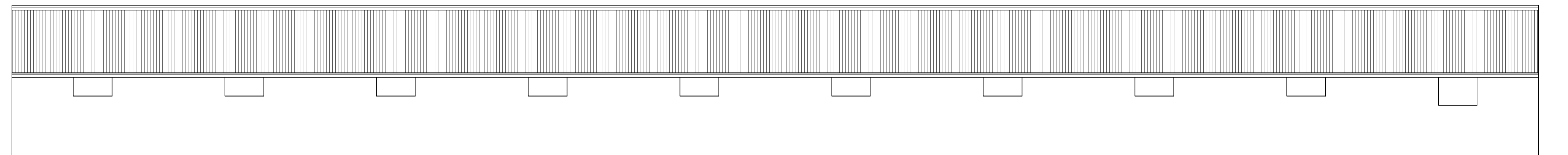

Barns A & B - Existing North Elevation - 1:100

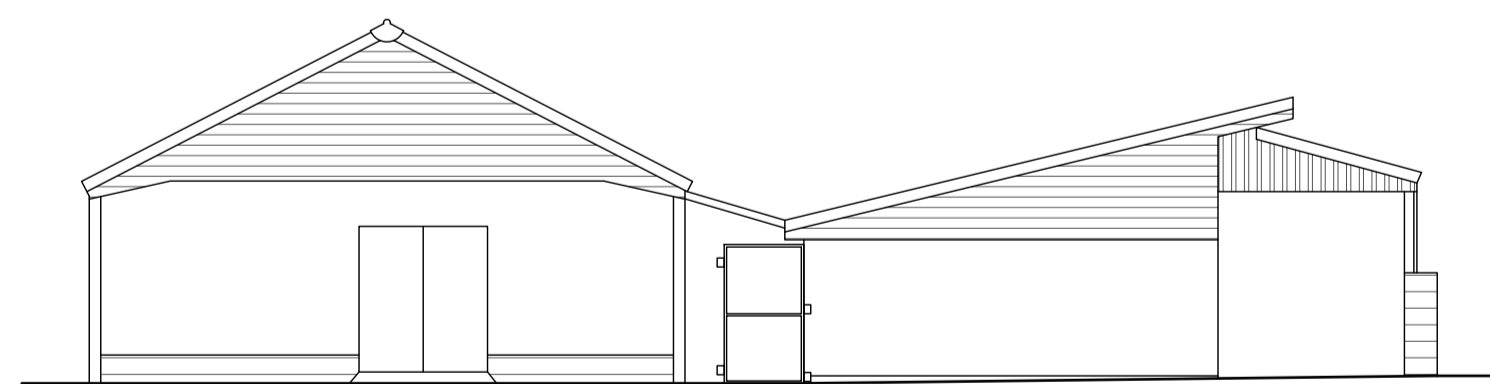

Barns A & B - Existing West Elevation - 1:100

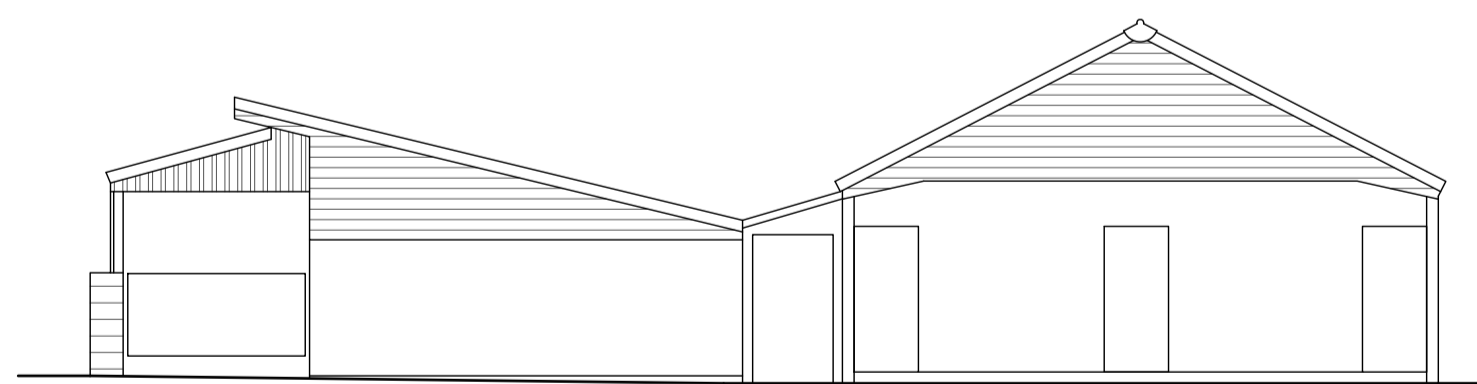

Barns A & B - Existing East Elevation - 1:100

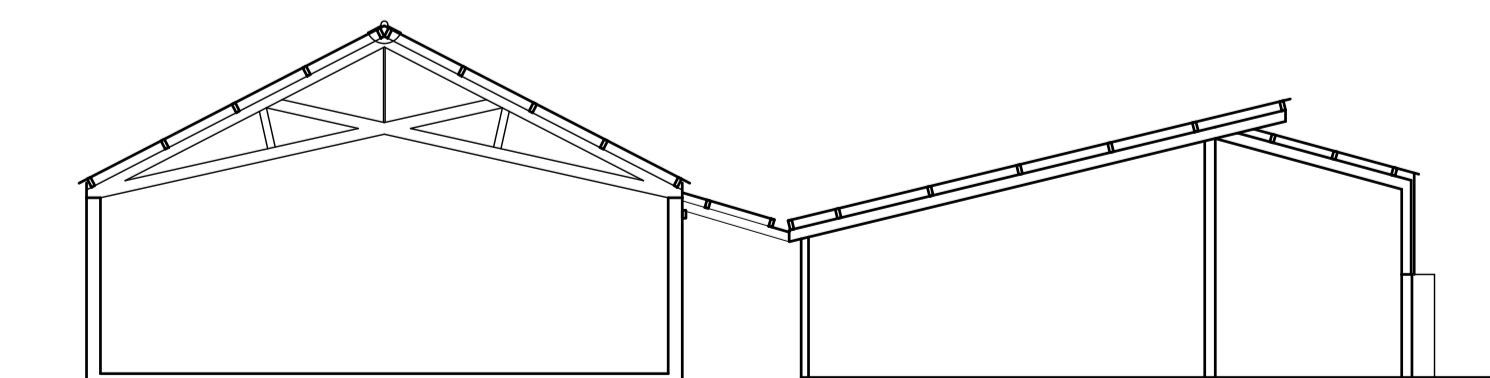

Barns A & B - Existing Cross Section - 1:100

Notes on Existing Materials:
 Roofs: Asbestos profile roofing
 Walls: Horizontal timber cladding / timber sheet boards / fairface blockwork

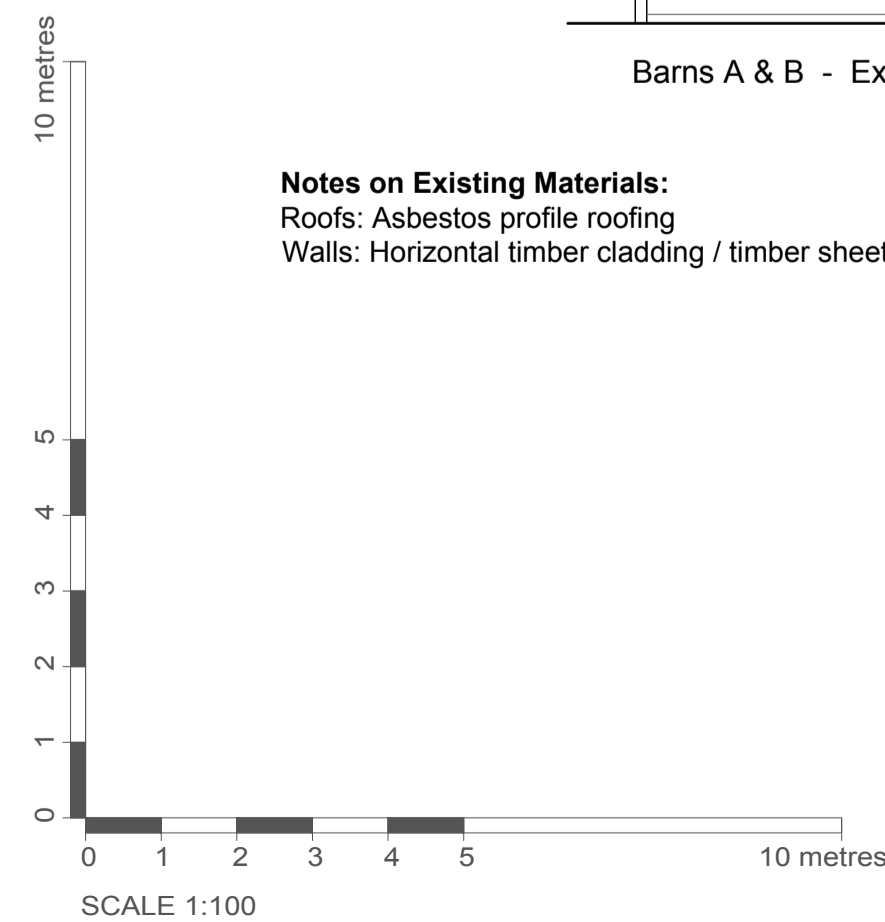

Existing Plans and Elevations of Barn C - 1:100

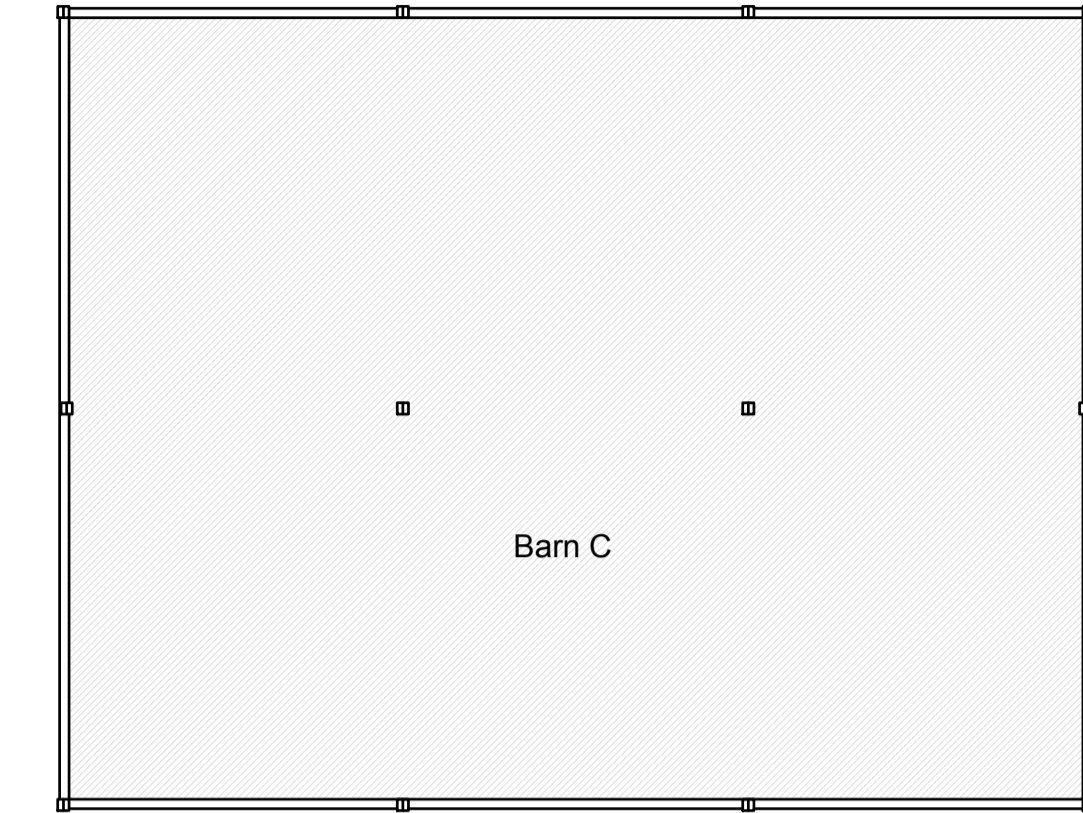

Barn C - Existing Floor Plan - 1:100

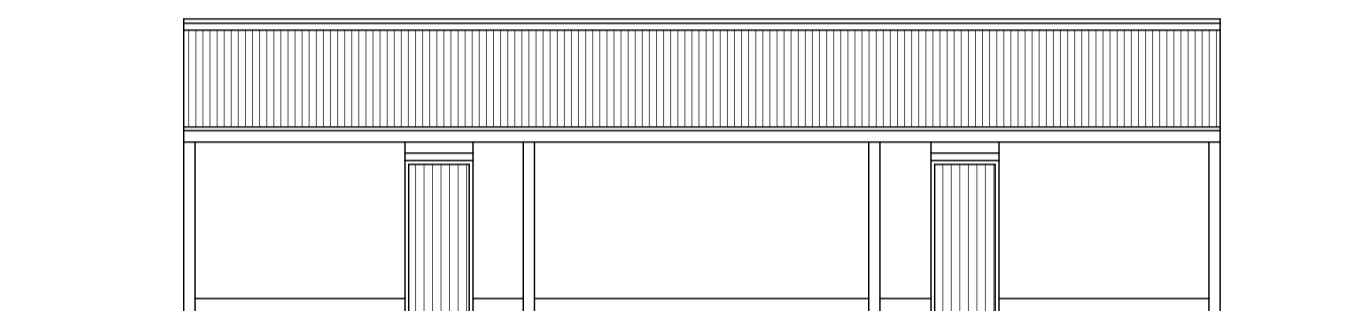

Barn C - Existing South Elevation - 1:100

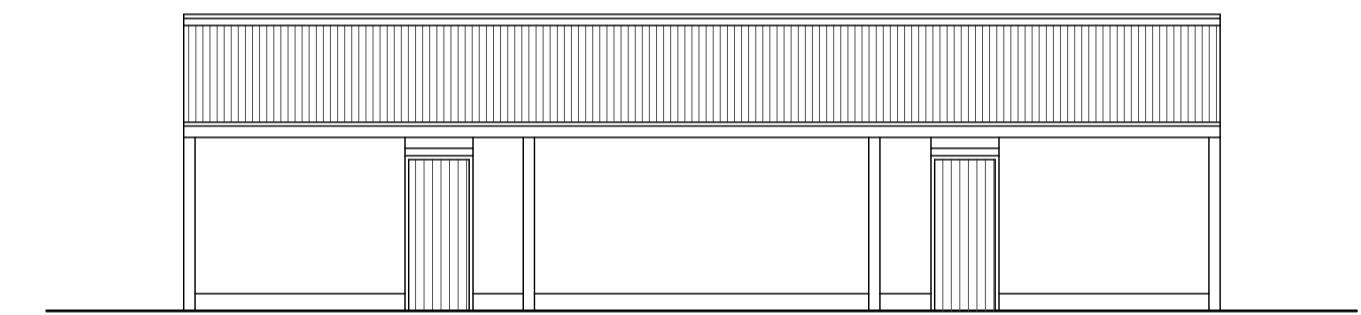

Barn C - Existing North Elevation - 1:100

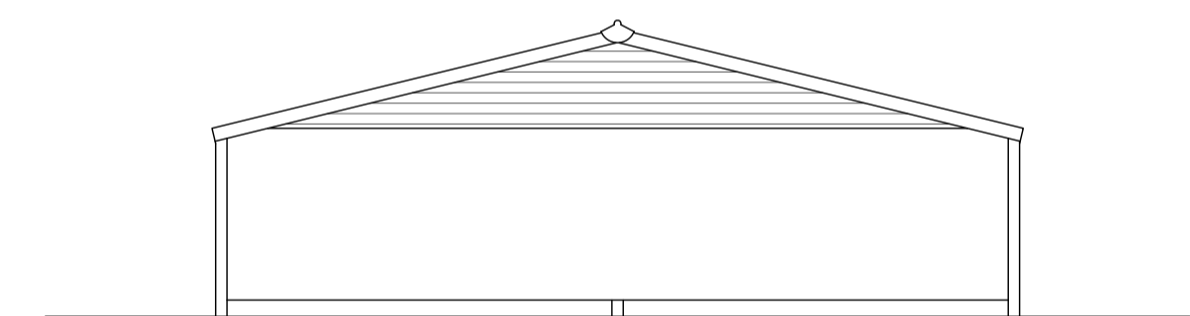

Barn C - Existing East Elevation - 1:100

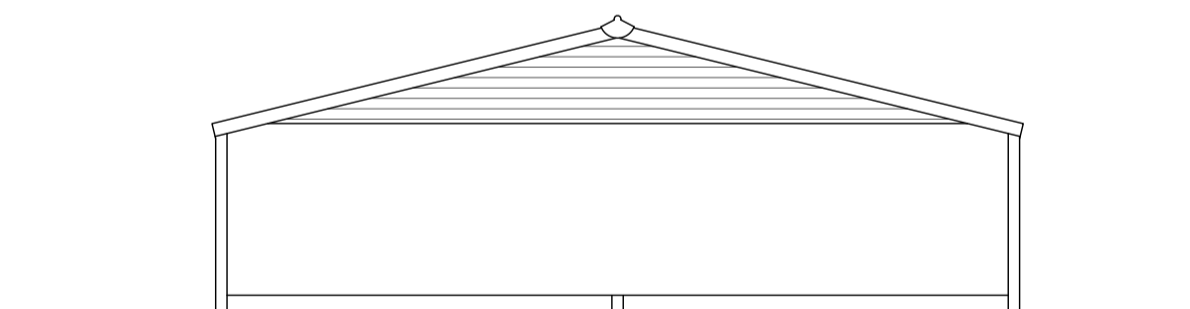

Barn C - Existing West Elevation - 1:100

Notes on Existing Materials:
 Roofs: Asbestos profile roofing
 Walls: Horizontal timber cladding / timber sheet boards / fairface blockwork

Date	Revision	Description	Drawn	Checked
peterwellsarchitects				
office farm, letheringham, woodbridge, suffolk, ip13 7ra - 01728 745356 - info@peterwellsarchitects.co.uk				
Project :	The Piggeries, Elm Farm, Somersham Road, Little Blakenham, IP8 4NF			
Client :	Beechlake Developments			
Dwg. Title :	Existing Floor Plans and Elevations	Dwg. Status :	PLANNING	Drawn by : AB
Date :	Oct 2021	Scale :	1:100 @ A1	Dwg. No. : PW1192_PL202
				Revision : /
<small>DISCLAIMER: This drawing was prepared for the Client, Project & Site stated below and for the purposes set out in the Project Particulars. Peter Wells Architects accepts no responsibility whatsoever should the drawing be used by any other person, on any other site or for any other purpose than those stated. The drawing is to be read in conjunction with all relevant drawings and specifications. ALL MEASUREMENTS ARE TO BE CHECKED ON SITE AND ANY DISCREPANCIES REPORTED TO PETER WELLS ARCHITECTS</small>				