

TREWIN DESIGN ARCHITECTS

1 Stanhope Square Holworthy Devon EX22 6DR - 01409 253013
www.trewin-design.co.uk - create@trewin-design.co.uk

NOTE: CHECK DIMENSIONS OF ALL EXISTING OPENINGS BEFORE FABRICATION OF NEW PURPOSE MADE UNITS

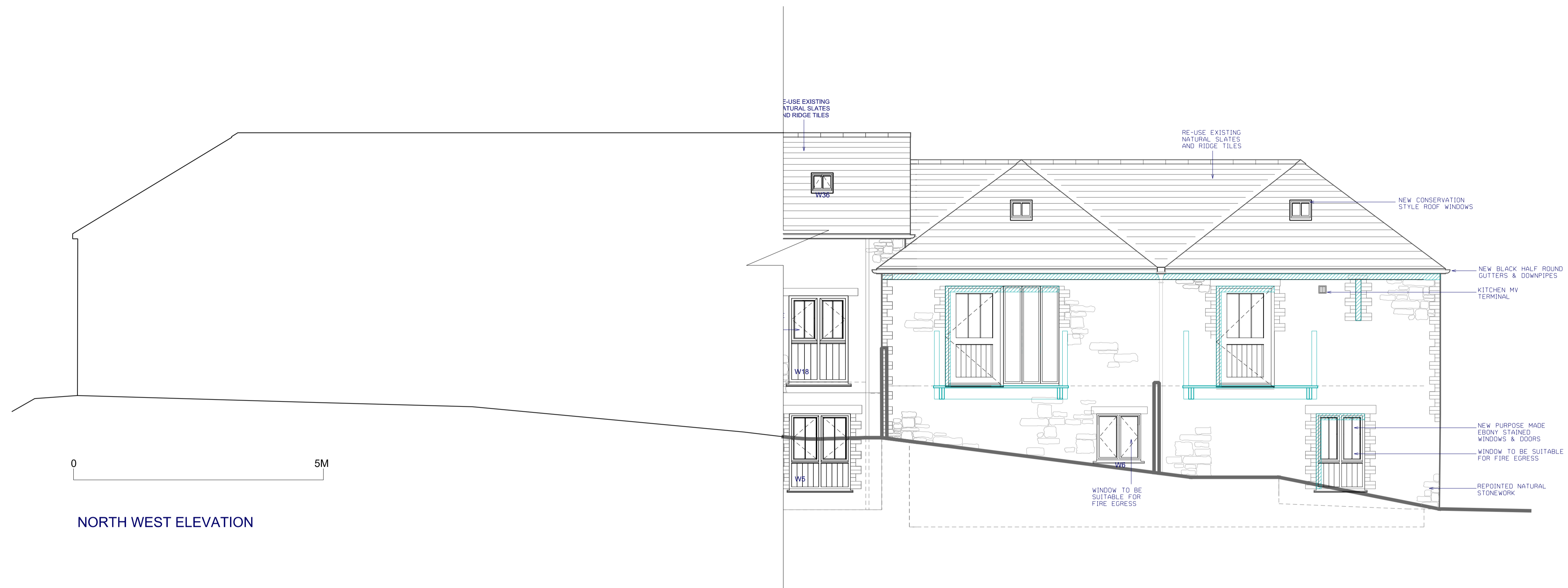

NORTH WEST ELEVATION

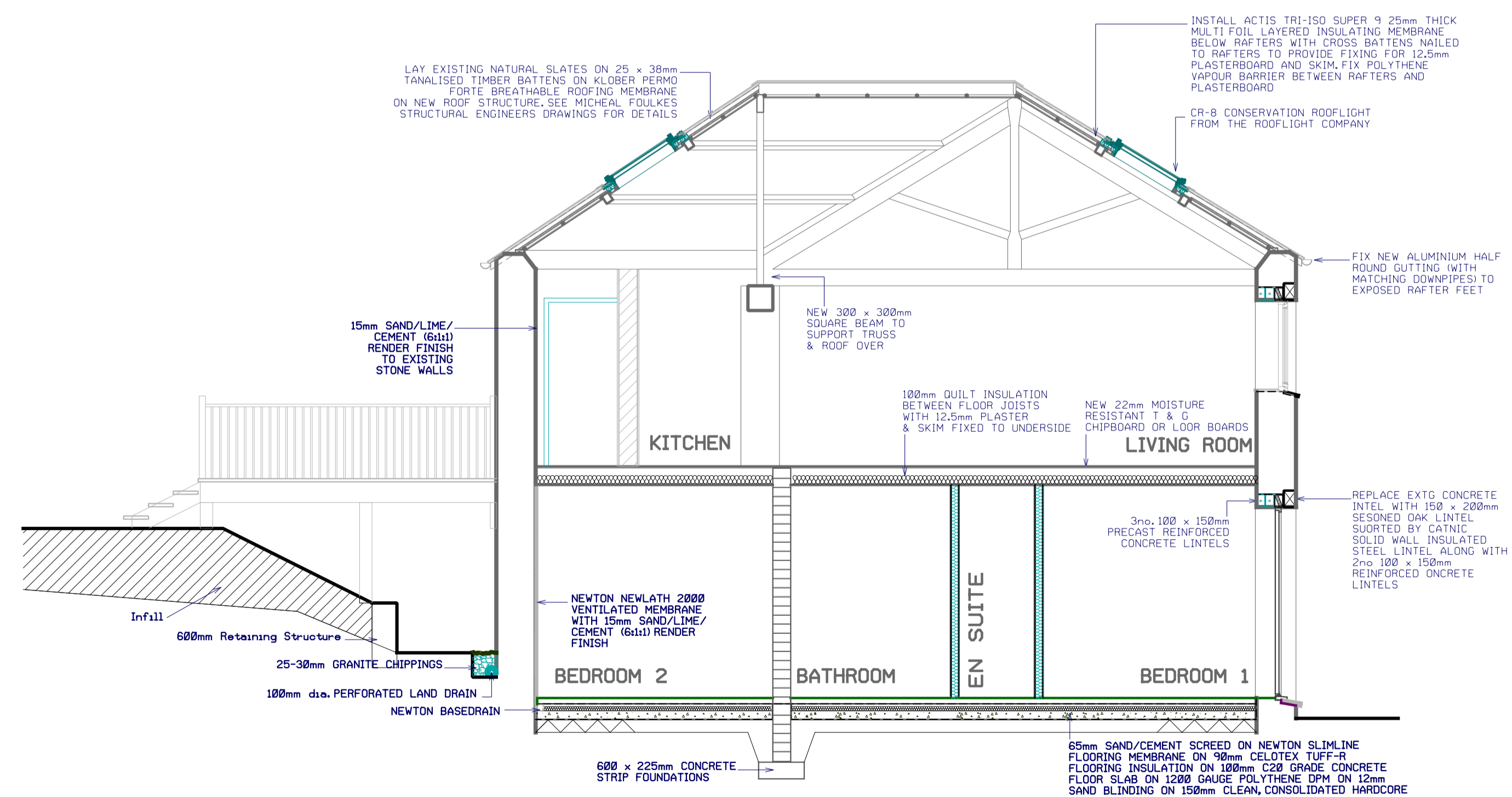

SECTION A-A

Drawing title
ELEVATION AND SECTION (UNITS 3 and 4)

Job title
PROPOSED CONVERSION OF BARN
PENSCOMBE, LAUNCESTON

Client
D. WATKINS Esq.

Stage	B.REGS	Drawing number	07296-TDA-DR-BC-0035
Scale	1:50@A1	Revision	A03
Date	JAN 21	Checked by	

Revision	Description	Date	Initials

Contractors must check all dimensions on site before fabrication. Only figured dimensions are to be worked from. All discrepancies must be reported to Trewin Design Architects Ltd before proceeding. Copyright 2013 All rights reserved.