

- WINDOWS TO BE REPAIRED OR REPLACED LIKE FOR LIKE SUBJECT TO CONDITION SURVEY
- EXISTING SWAN-NECK LIGHTING REPLACED WITH NEW FITTINGS AND REPLICATED ALONG FASCIA
- EXISTING OVERHEAD FASCIA TO BE PAINTED AND MADE GOOD WHERE NECESSARY. COLOUR TBC.
- AWNING BOX RE-INTRODUCED TAILORED TO CLIENTS DESIGN
- EXISTING PILASTERS TO BE PAINTED AND MADE GOOD WHERE NECESSARY.
- NEW TIMBER FRAMED DOUBLE-GLAZED LAMINATED CLEAR SAFETY GLASS WITH DOUBLE DOOR ENTRY
- NEW TIMBER DOOR AND FANLIGHTS
- NEW PAINTED TIMBER STALLRISER WITH CILL AND BEADING DETAIL
- EXISTING STEP RELEVELLED & REFINISHED

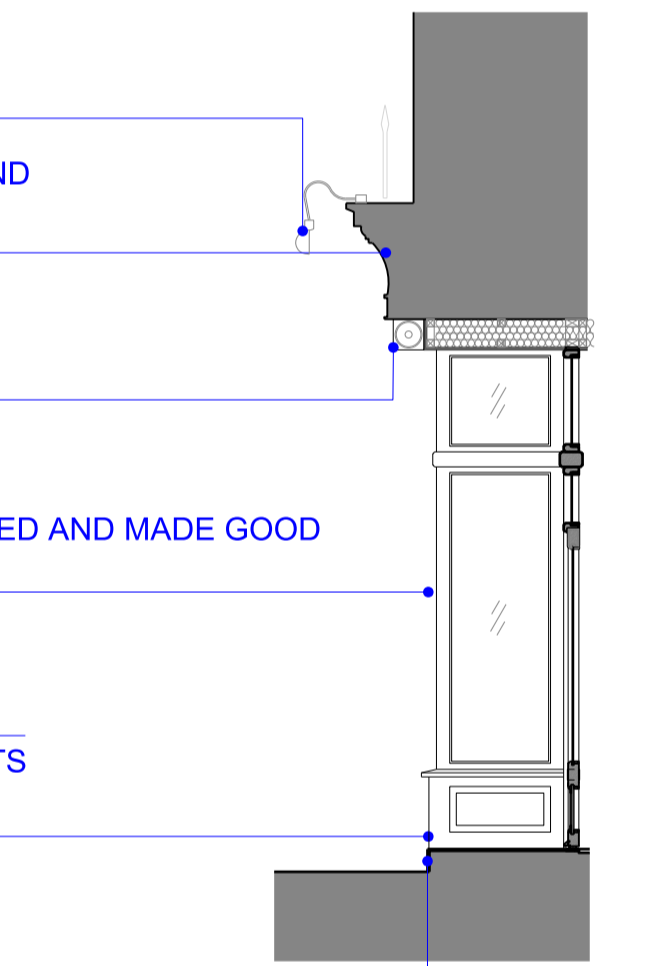

3 1:50 PROPOSED SECTION AA

1 1:50 PROPOSED STREET ELEVATION

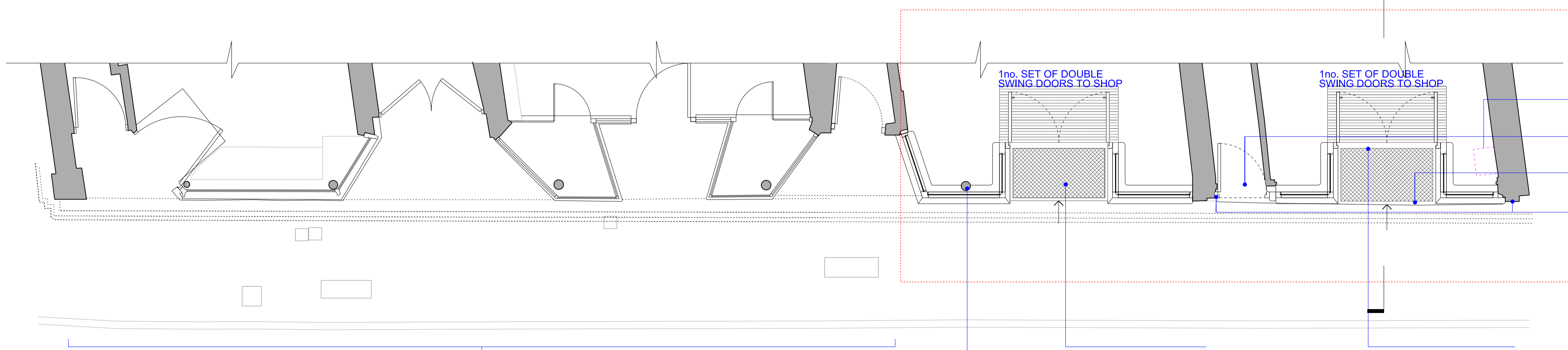

- EXISTING BOILER AND FLUE TO BE CONFIRMED IF IN USE. FLUE ROUTE TBC ONSITE IF IN USE
- NEW TIMBER DOOR AND FANLIGHTS ABOVE
- EXISTING STEP RELEVELLED & REFINISHED
- EXISTING PILASTERS TO BE PAINTED AND MADE GOOD WHERE NECESSARY

2 1:50 PROPOSED GROUND FLOOR PLAN

2 1:50 PROPOSED GROUND FLOOR PLAN

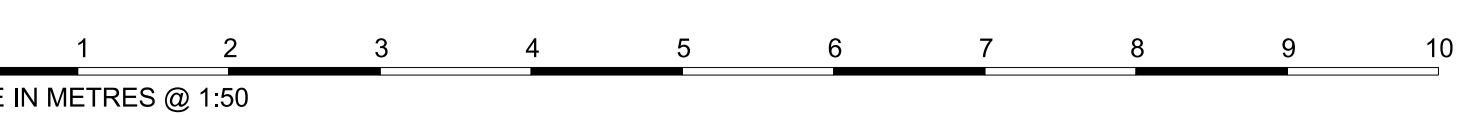

00	02.11.21	PLANNING	YK
REV	DATE	NOTES	INT.
PROJECT			
132-134 HIGH STREET WESTON-SUPER-MARE			
DRAWING TITLE			
PROPOSED GROUND FLOOR PLAN, ELEVATION AND SECTION			
STATUS PLANNING			
DATE	DRAWN	CHECK	SCALE @ A3 1:100
OCT 2021	YK	MLL	SCALE @ A1 1:50
PROJECT NUMBER	CODE	STATUS	TYPE & REVISION LETTER
0430	P		1000 00

