

PLEASE NOTE:

1. All dimensions to be checked on site before fabrication,
2. Contractor to refer to engineers drawings before proceeding with works.
3. All drawings and designs are covered by design right (intellectual property), and may not be distributed, copied or issued without written permission by the Architect.
4. All design concepts are the sole property of the Architect and no adaptations, reproductions or copies may be made without written permission of the Architect.
5. These drawings are subject to any variation required or recommendation by any statutory authority, or for the better carrying out of the works.
6. Samples to be provided by contractor for XUL Architecture's approval.
7. All finishes to XUL Architecture's satisfaction.
8. All drawings to be approved by XUL Architecture prior to construction.

ADDITIONNAL NOTE:

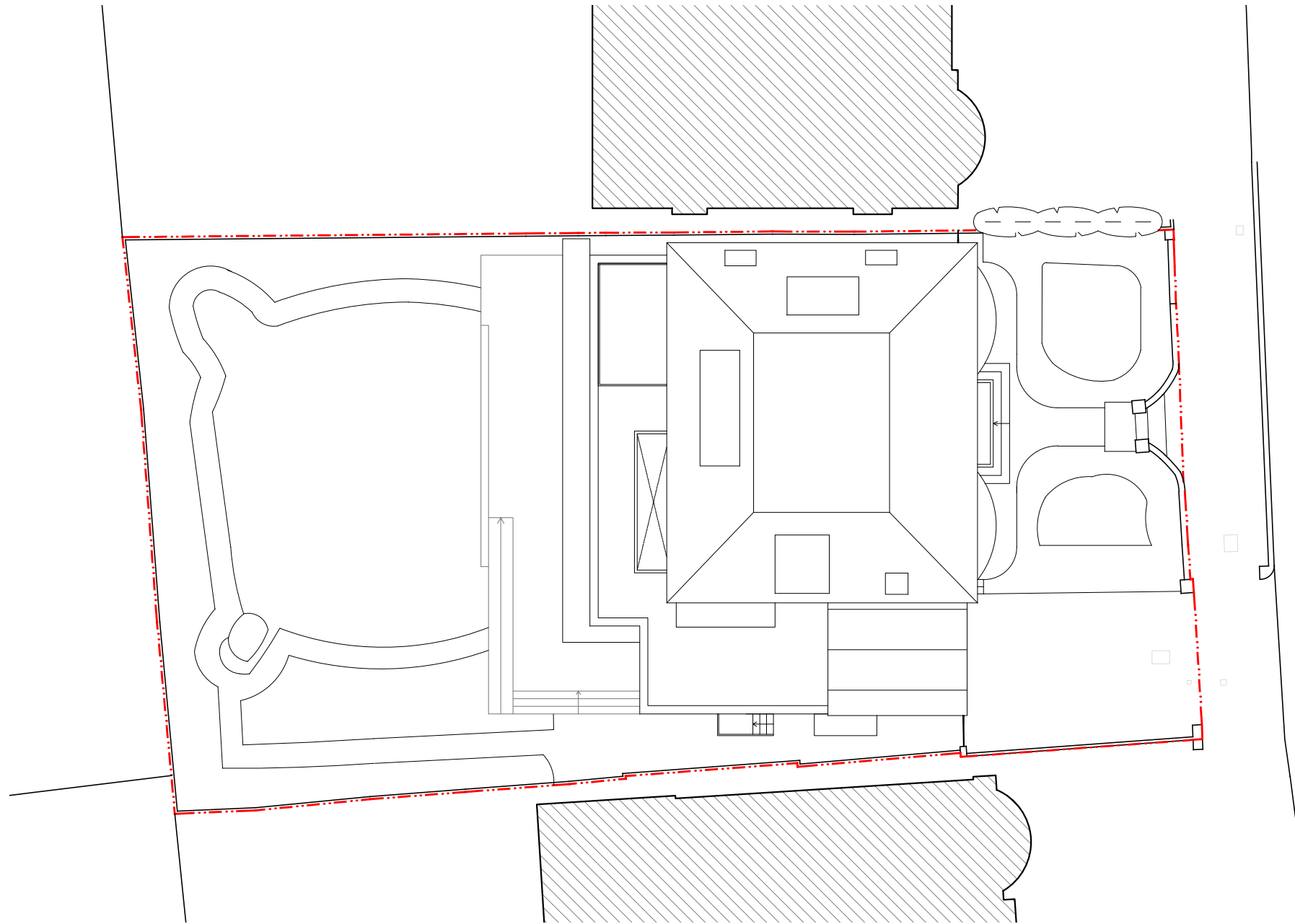

X PROPOSED
Site Plan 1:200@A3

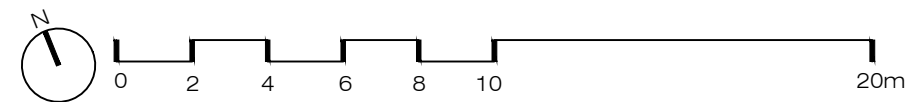

Issue key: Tender (T)
Information (I) Construction (C)
Planning (P) As Built (B)

Project Address
21 Haslemere Grdns, N3 3EA

PROPOSED
Site Plan

Scale 1:200@A3	Dwg. No. PA-00
Rev. Date 08.12.21	Rev. P-00
Drawn AT	Project Number 21074
Checked SS	Issue For: PLANNING

PLEASE NOTE:

1. All dimensions to be checked on site before fabrication,
2. Contractor to refer to engineers drawings before proceeding with works.
3. All drawings and designs are covered by design right (intellectual property), and may not be distributed, copied or issued without written permission by the Architect.
4. All design concepts are the sole property of the Architect and no adaptations, reproductions or copies may be made without written permission of the Architect.
5. These drawings are subject to any variation required or recommendation by any statutory authority, or for the better carrying out of the works.
6. Samples to be provided by contractor for XUL Architecture's approval.
7. All finishes to XUL Architecture's satisfaction.
8. All drawings to be approved by XUL Architecture prior to construction.

ADDITIONAL NOTE:

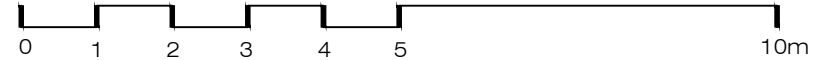
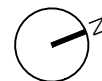
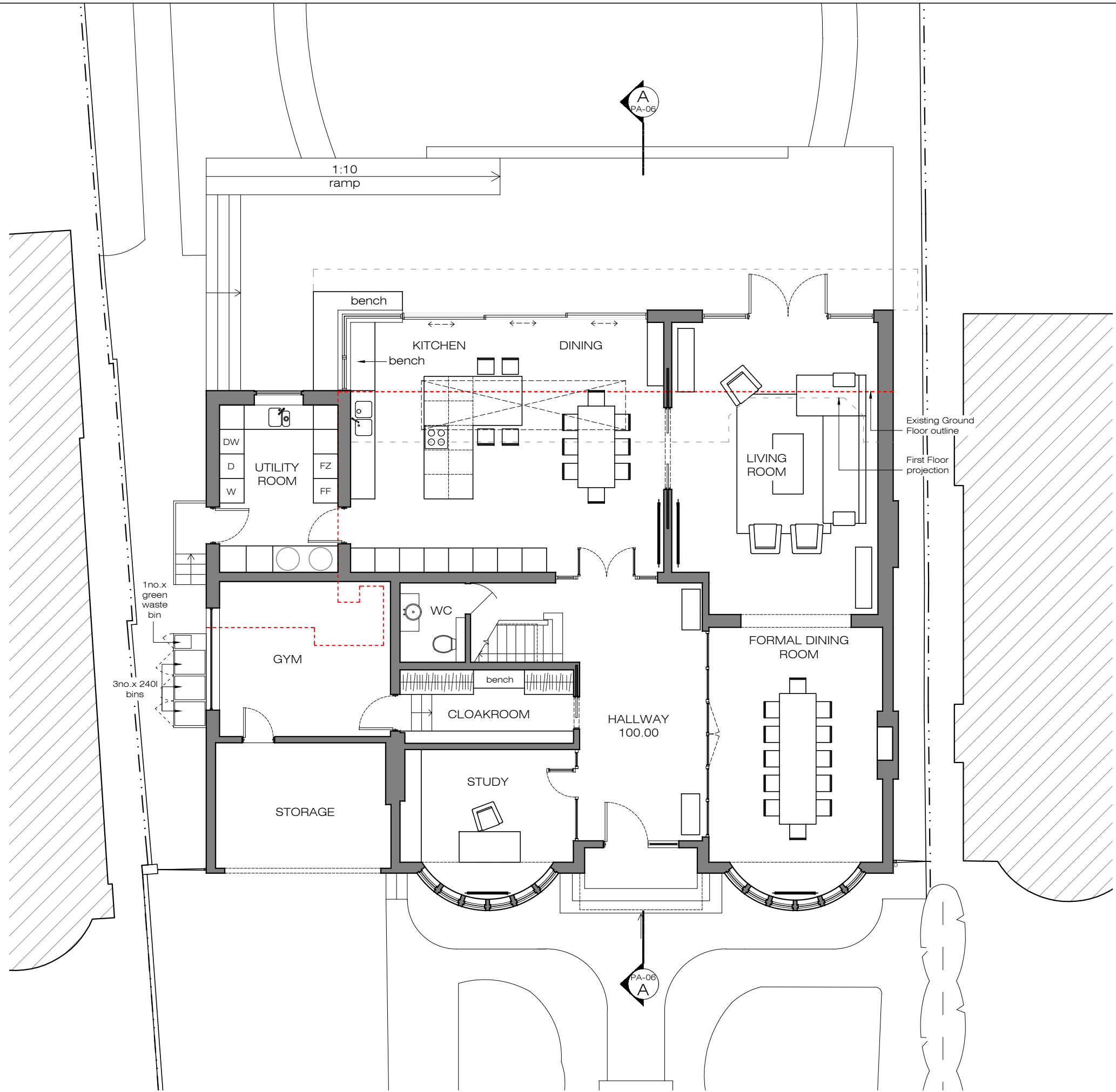

Issue key:	Tender (T)
Information (I)	Construction (C)
Planning (P)	As Built (B)

Project Address
 21 Haslemere Grdns, N3 3EA

PROPOSED
 Ground Floor Plan

Scale 1:100@A3	Dwg. No. PA-01
-------------------	-------------------

Rev. Date 08.12.21	Rev. P-00
-----------------------	--------------

Drawn AT	Project Number 21074
-------------	-------------------------

Checked SS	Issue For: PLANNING
---------------	------------------------

PLEASE NOTE:

1. All dimensions to be checked on site before fabrication,
2. Contractor to refer to engineers drawings before proceeding with works.
3. All drawings and designs are covered by design right (intellectual property), and may not be distributed, copied or issued without written permission by the Architect.
4. All design concepts are the sole property of the Architect and no adaptations, reproductions or copies may be made without written permission of the Architect.
5. These drawings are subject to any variation required or recommendation by any statutory authority, or for the better carrying out of the works.
6. Samples to be provided by contractor for XUL Architecture's approval.
7. All finishes to XUL Architecture's satisfaction.
8. All drawings to be approved by XUL Architecture prior to construction.

ADDITIONAL NOTE:

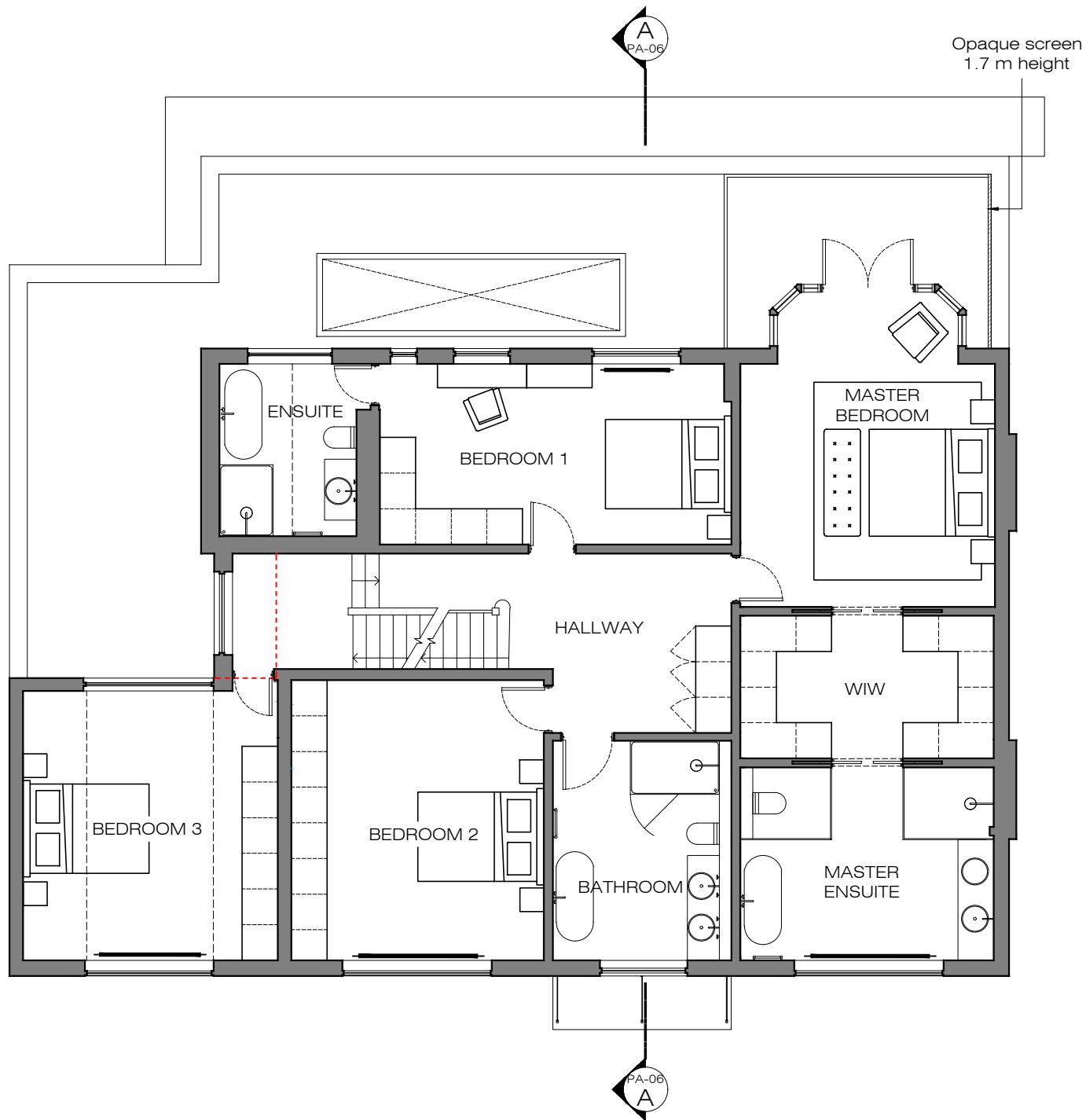

X PROPOSED
 First Floor Plan 1:100@A3

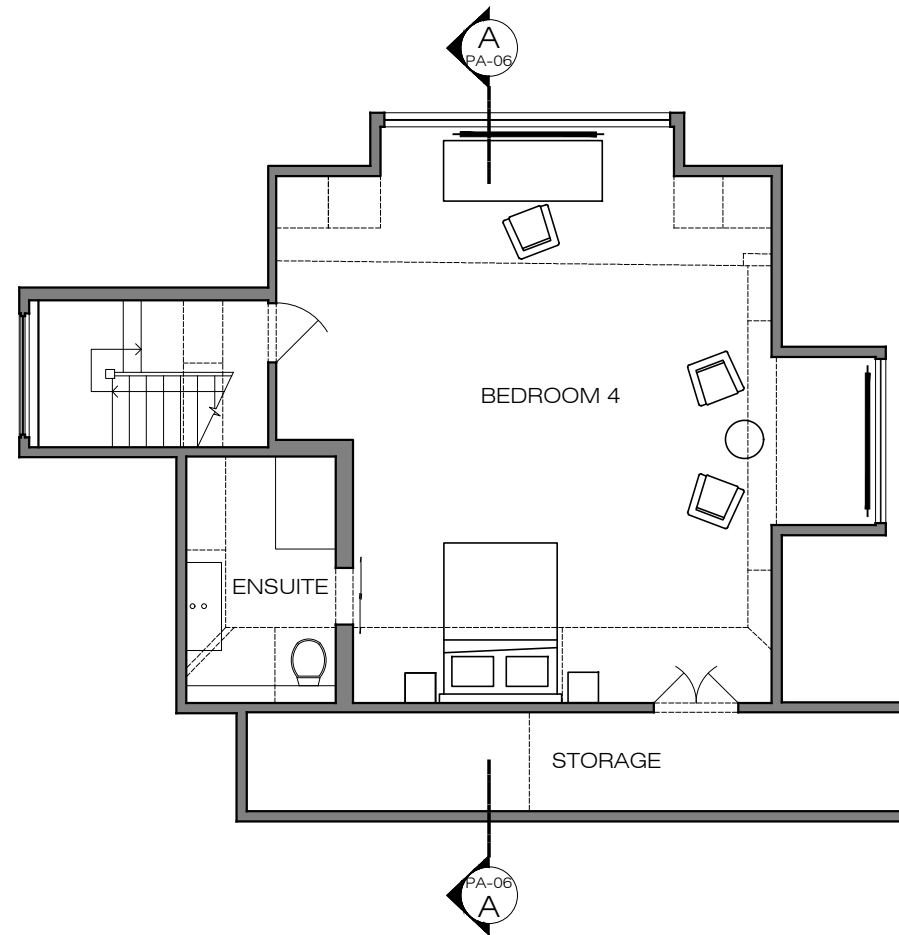

X PROPOSED
 Second Floor Plan 1:100@A3

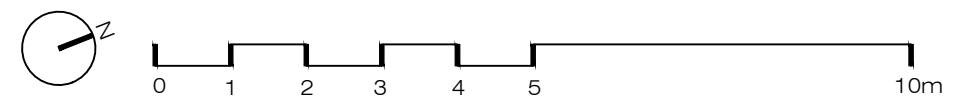

Issue key:	Tender (T)
Information (I)	Construction (C)
Planning (P)	As Built (B)

Project Address
 21 Haslemere Grdns, N3 3EA

PROPOSED
 First & Second Floor Plan

Scale 1:100@A3	Dwg. No. PA-02
Rev. Date 08.12.21	Rev. P-00
Drawn AT	Project Number 21074
Checked SS	Issue For: PLANNING

PLEASE NOTE:

1. All dimensions to be checked on site before fabrication,
2. Contractor to refer to engineers drawings before proceeding with works.
3. All drawings and designs are covered by design right (intellectual property), and may not be distributed, copied or issued without written permission by the Architect.
4. All design concepts are the sole property of the Architect and no adaptations, reproductions or copies may be made without written permission of the Architect.
5. These drawings are subject to any variation required or recommendation by any statutory authority, or for the better carrying out of the works.
6. Samples to be provided by contractor for XUL Architecture's approval.
7. All finishes to XUL Architecture's satisfaction.
8. All drawings to be approved by XUL Architecture prior to construction.

ADDITIONAL NOTE:

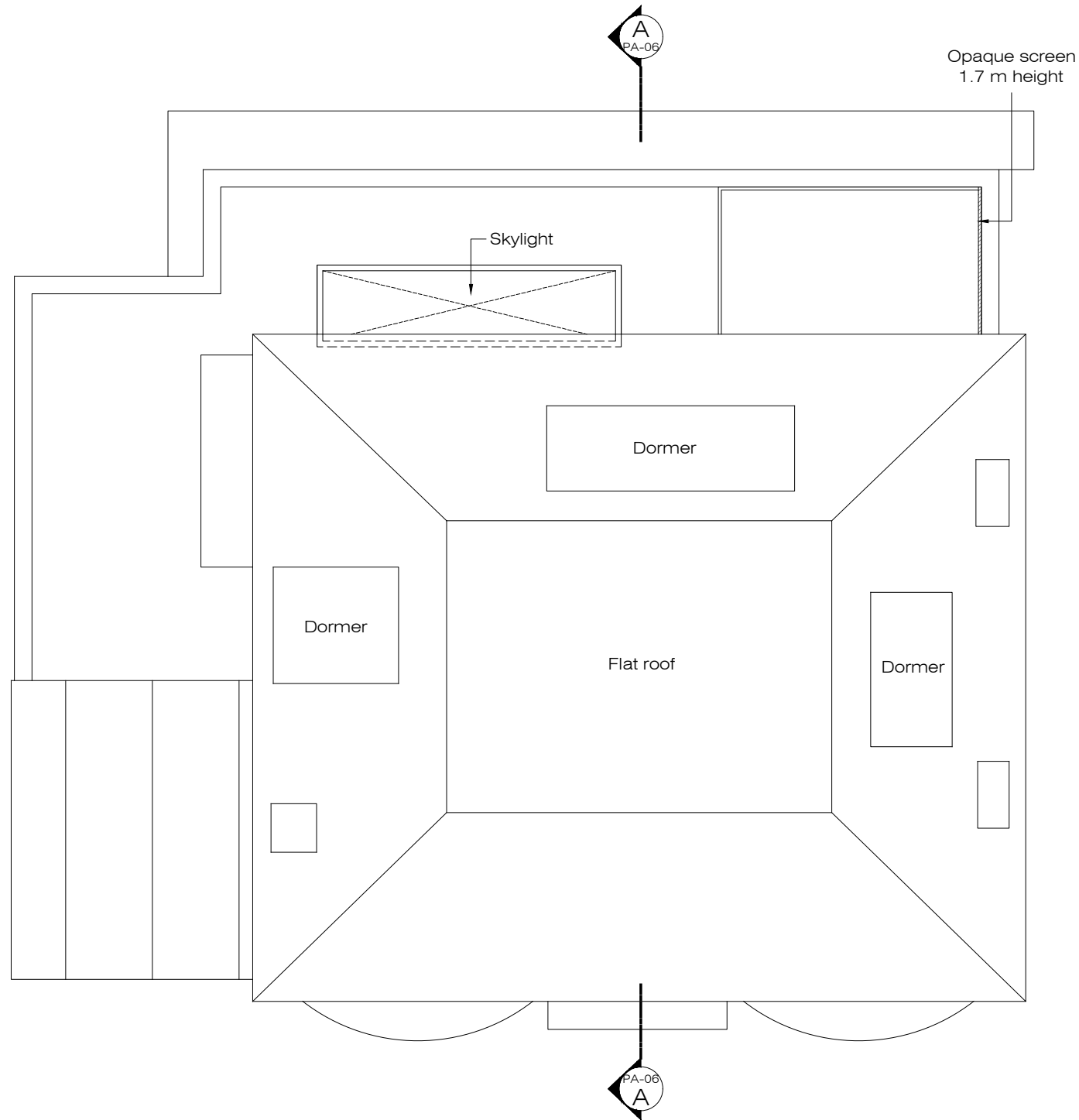

X PROPOSED
Roof Plan 1:100@A3

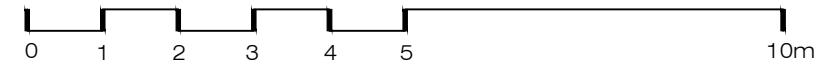
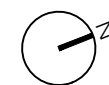

Issue key: Tender (T)
Information (I) Construction (C)
Planning (P) As Built (B)

Project Address
21 Haslemere Grdns, N3 3EA

PROPOSED
Roof Plan

Scale
1:100@A3

Dwg. No.
PA-03

Rev. Date
08.12.21

Rev.
P-00

Drawn
AT

Project Number
21074

Checked
SS

Issue For:
PLANNING

PLEASE NOTE:

1. All dimensions to be checked on site before fabrication,
2. Contractor to refer to engineers drawings before proceeding with works.
3. All drawings and designs are covered by design right (intellectual property), and may not be distributed, copied or issued without written permission by the Architect.
4. All design concepts are the sole property of the Architect and no adaptations, reproductions or copies may be made without written permission of the Architect.
5. These drawings are subject to any variation required or recommendation by any statutory authority, or for the better carrying out of the works.
6. Samples to be provided by contractor for XUL Architecture's approval.
7. All finishes to XUL Architecture's satisfaction.
8. All drawings to be approved by XUL Architecture prior to construction.

ADDITIONAL NOTE:



X PROPOSED
Front Elevation
1:100@A3

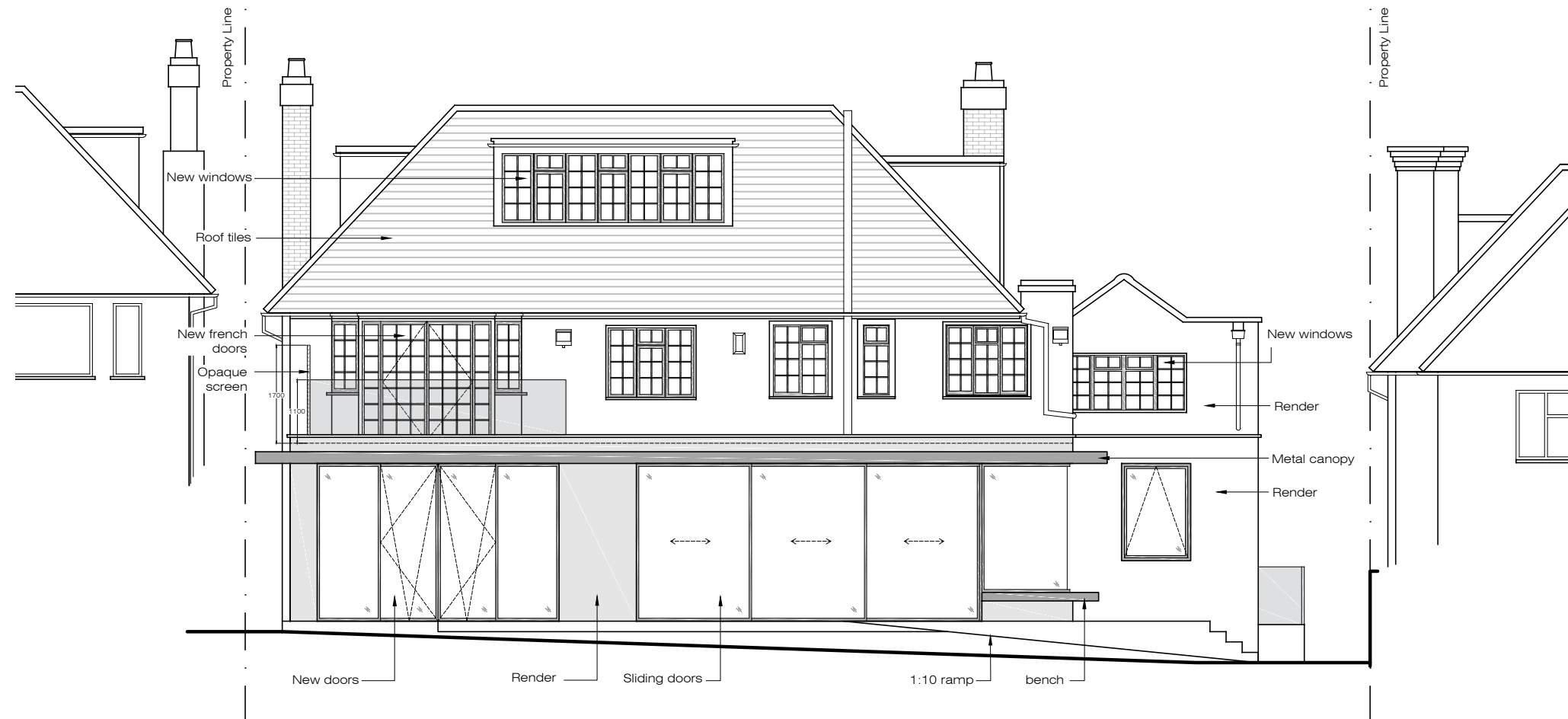

X PROPOSED
Rear Elevation
1:100@A3

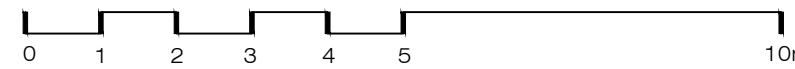

Issue key: Tender (T)
Information (I) Construction (C)
Planning (P) As Built (B)

Project Address
21 Haslemere Grdns, N3 3EA

PROPOSED
Front & Rear Elevation

Scale 1:100@A3 Dwg. No. PA-04

Rev. Date 08.12.21 Rev. P-00

Drawn AT Project Number 21074

Checked SS Issue For: PLANNING

PLEASE NOTE:

1. All dimensions to be checked on site before fabrication,
2. Contractor to refer to engineers drawings before proceeding with works.
3. All drawings and designs are covered by design right (intellectual property), and may not be distributed, copied or issued without written permission by the Architect.
4. All design concepts are the sole property of the Architect and no adaptations, reproductions or copies may be made without written permission of the Architect.
5. These drawings are subject to any variation required or recommendation by any statutory authority, or for the better carrying out of the works.
6. Samples to be provided by contractor for XUL Architecture's approval.
7. All finishes to XUL Architecture's satisfaction.
8. All drawings to be approved by XUL Architecture prior to construction.

ADDITIONAL NOTE:

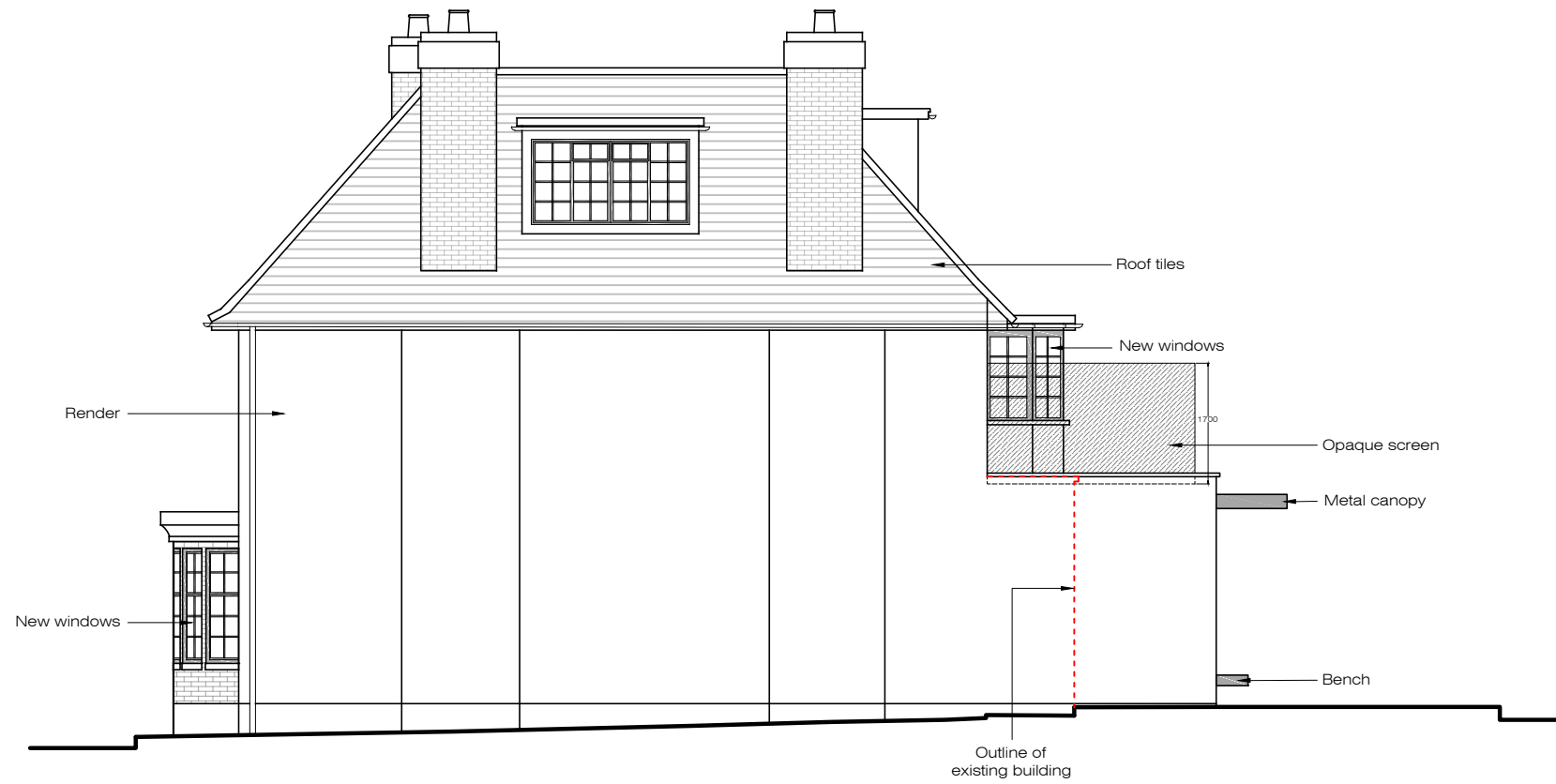

X PROPOSED
 Side 1 Elevation 1:100@A3

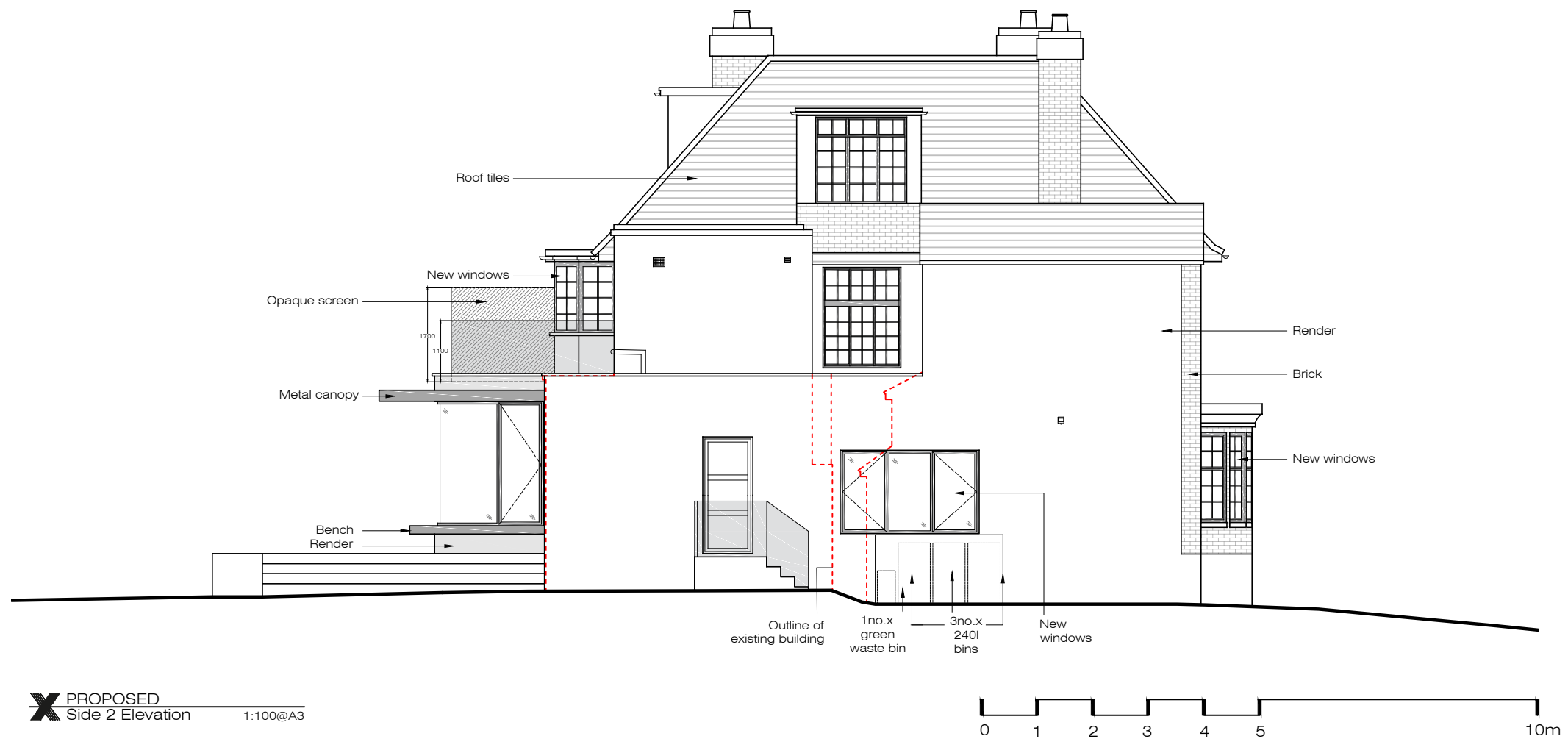

X PROPOSED
 Side 2 Elevation 1:100@A3

Issue key:	Tender (T)
Information (I)	Construction (C)
Planning (P)	As Built (B)

Project Address
 21 Haslemere Grdns, N3 3EA

PROPOSED
 Side Elevations

Scale 1:100@A3	Dwg. No. PA-05
Rev. Date 08.12.21	Rev. P-00
Drawn AT	Project Number 21074
Checked SS	Issue For: PLANNING

PLEASE NOTE:

1. All dimensions to be checked on site before fabrication,
2. Contractor to refer to engineers drawings before proceeding with works.
3. All drawings and designs are covered by design right (intellectual property), and may not be distributed, copied or issued without written permission by the Architect.
4. All design concepts are the sole property of the Architect and no adaptations, reproductions or copies may be made without written permission of the Architect.
5. These drawings are subject to any variation required or recommendation by any statutory authority, or for the better carrying out of the works.
6. Samples to be provided by contractor for XUL Architecture's approval.
7. All finishes to XUL Architecture's satisfaction.
8. All drawings to be approved by XUL Architecture prior to construction.

ADDITIONAL NOTE:

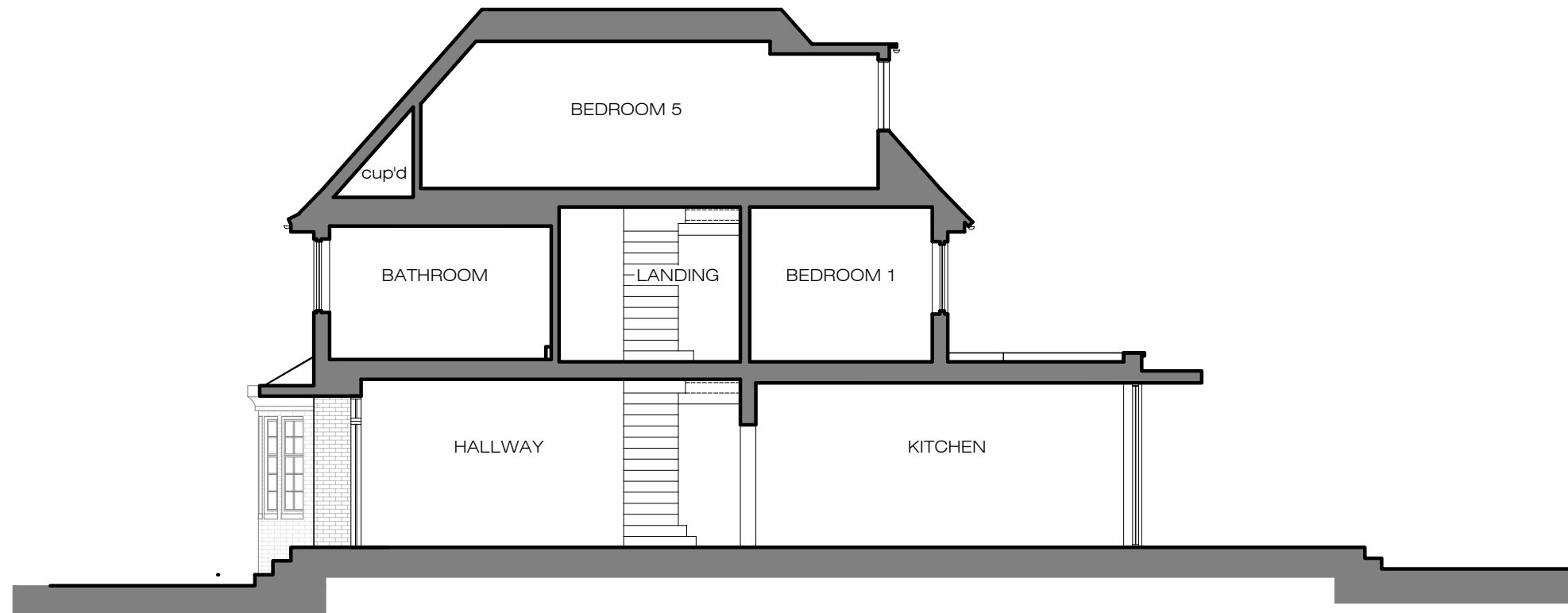

X PROPOSED
Section AA 1:100@A3



Issue key: Tender (T)
Information (I) Construction (C)
Planning (P) As Built (B)

Project Address
21 Haslemere Grdns, N3 3EA

PROPOSED
Section AA

Scale
1:100@A3

Dwg. No.
PA-06

Rev. Date
08.12.21

Rev.
P-00

Drawn
AT

Project Number
21074

Checked
SS

Issue For:
PLANNING