

IF IN DOUBT - ASK!

ALL DIMENSIONS AND FINISHES ARE TO FACE UNLESS OTHERWISE SPECIFIED. ALL DIMENSIONS ARE TO FACE UNLESS OTHERWISE SPECIFIED. ALL DIMENSIONS ARE TO FACE UNLESS OTHERWISE SPECIFIED.

161121

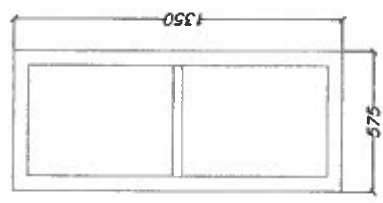
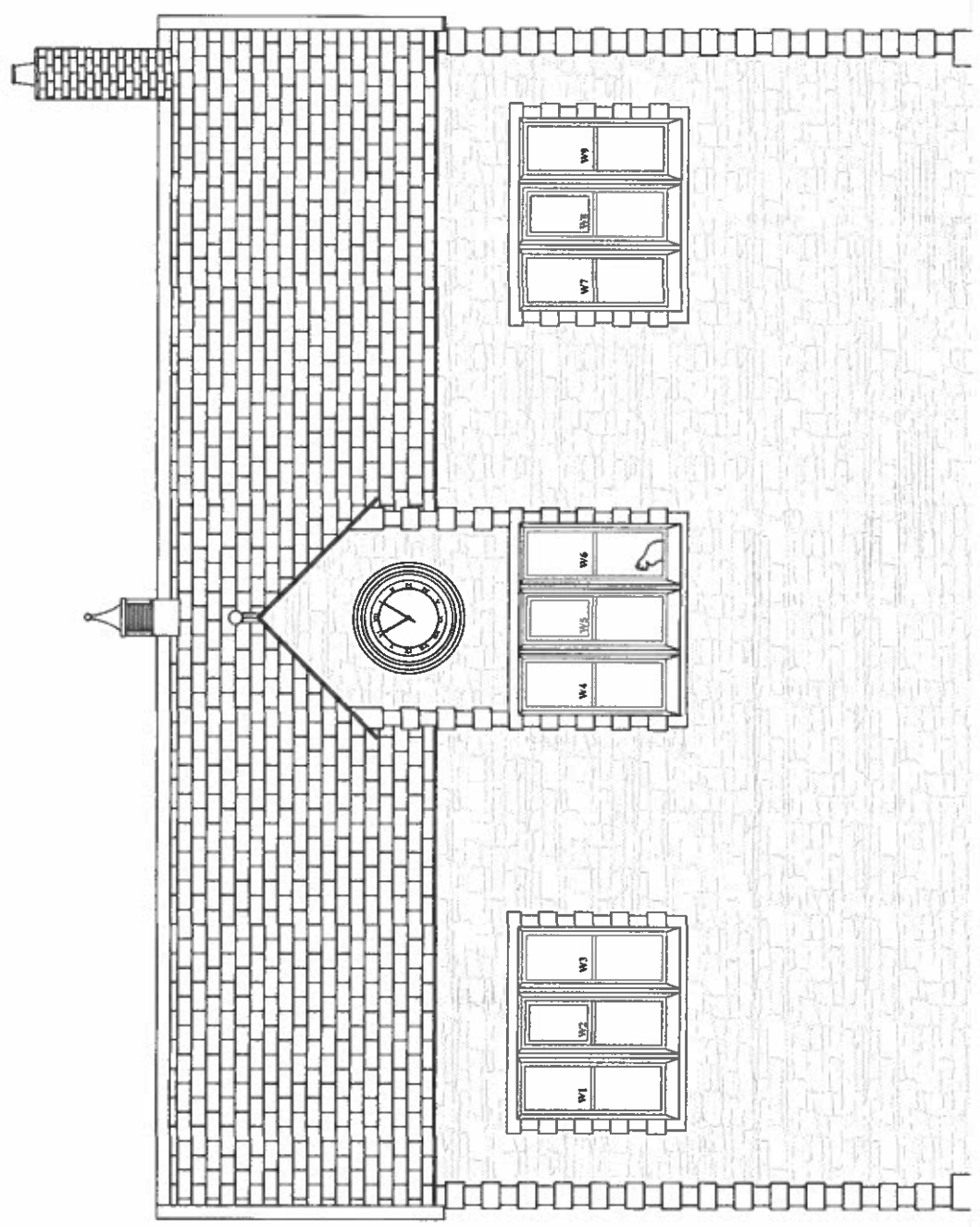

TYPE B
W1, W3, W4
W6, W7 & W9
6no Req'd

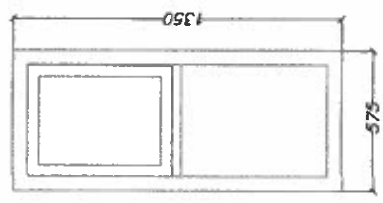

TYPE A
W2, W5 & W8
3no Req'd

FRONT ELEVATION (NORTH FACING)

DATE	16/11/21	SCALE	1:50	DATE	07/10/19	SCALE	1:50
PROJECT	Birmingham Village Hall, Richmond, N. Yorkshire.	CLIENT	Woods Glass Ltd, Unit 28 Station Crofts Ind Est, Burnard Castle, County Durham DL12 8UJ	PROJECT	Birmingham Village Hall, Richmond, N. Yorkshire.	CLIENT	Woods Glass Ltd, Unit 28 Station Crofts Ind Est, Burnard Castle, County Durham DL12 8UJ
DESCRIPTION	Proposed replacement of timber windows	CONTRACTOR		DESCRIPTION	Proposed replacement of timber windows	CONTRACTOR	
ISSUE NO.	1	ISSUE NO.	1	ISSUE NO.	1	ISSUE NO.	1
PROJECT NO.	WG-100	PROJECT NO.	WG-100	PROJECT NO.	WG-100	PROJECT NO.	WG-100