

Popes Cottage

Proposed Floor Plans

1:100 @ A3

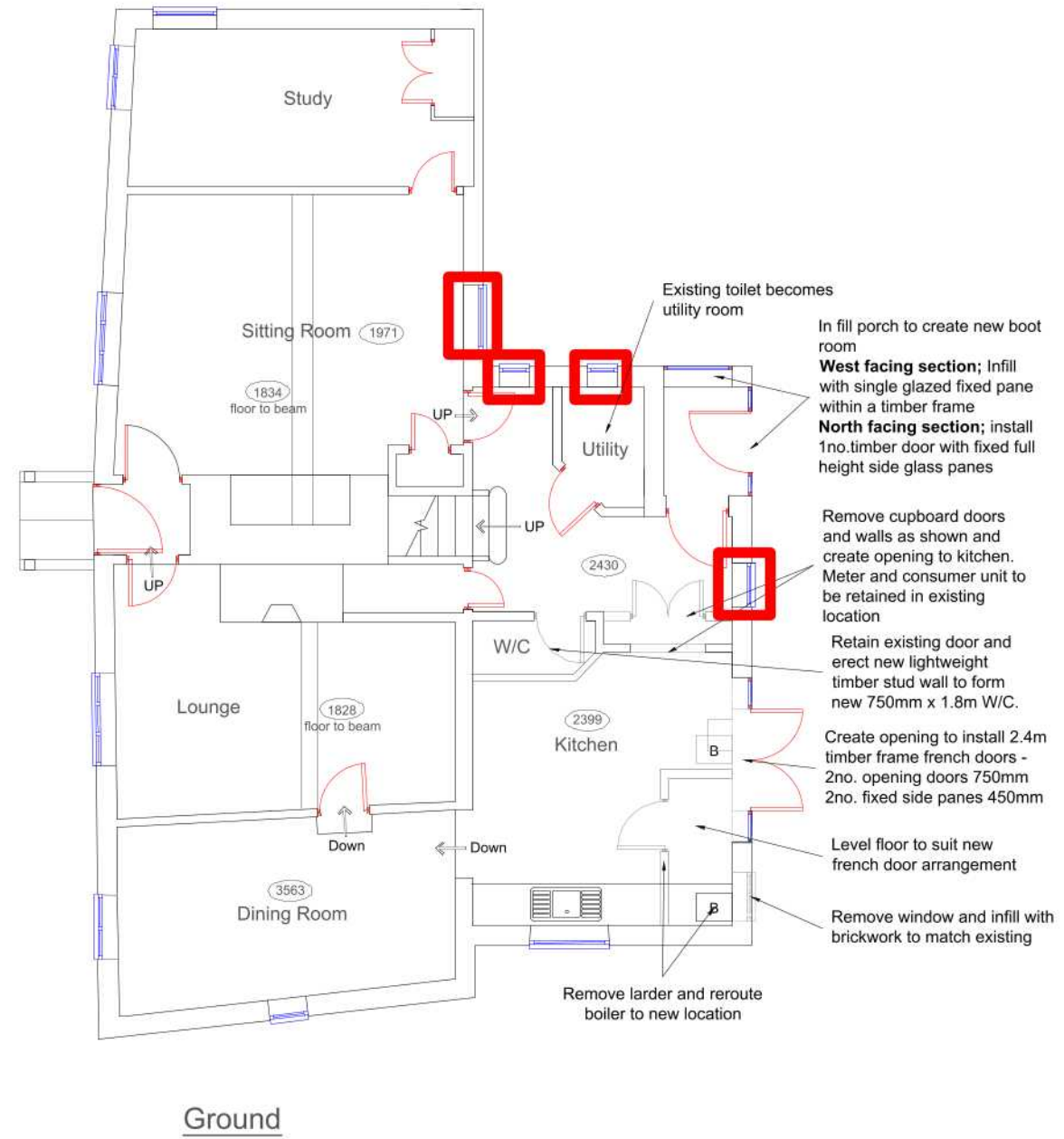

Ground

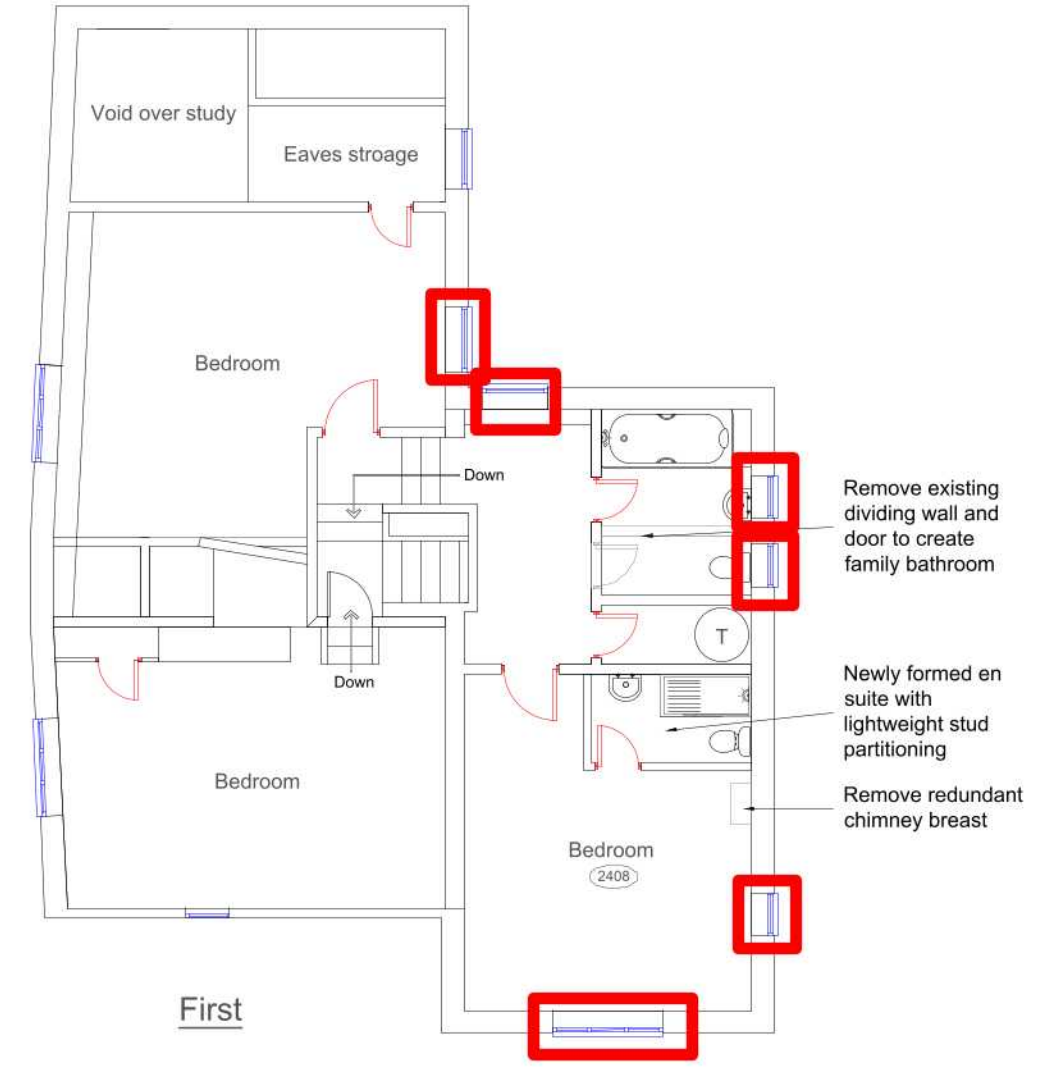

First

Key

Replace existing Crittall windows with timber frame, single glazed windows. Proposed to closely match existing timber frame window aesthetic

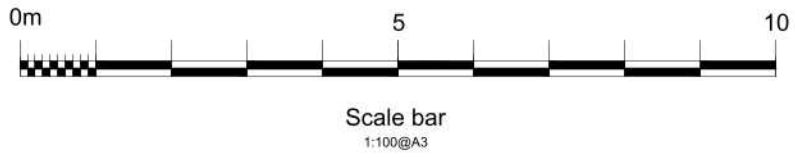

REVISION	DATE	VARIATION
A	08.12.21	Discrepancies on windows sizes compared to elevations. Now rectified. East elevation FF window previously missing on plan. Now added

PROJECT NAME	
POPES COTTAGE	
ADDRESS	DRAWING NUMBER
POPES COTTAGE	003
LYNDHURST ROAD	DATE
BROOK	15.11.21
S043 7HE	REVISION
	A
DRAWING TITLE	
PROPOSED FLOOR PLANS	
SCALE	
1:100 @A3	