

Popes Cottage

Proposed Elevations

1:100 @ A3



South

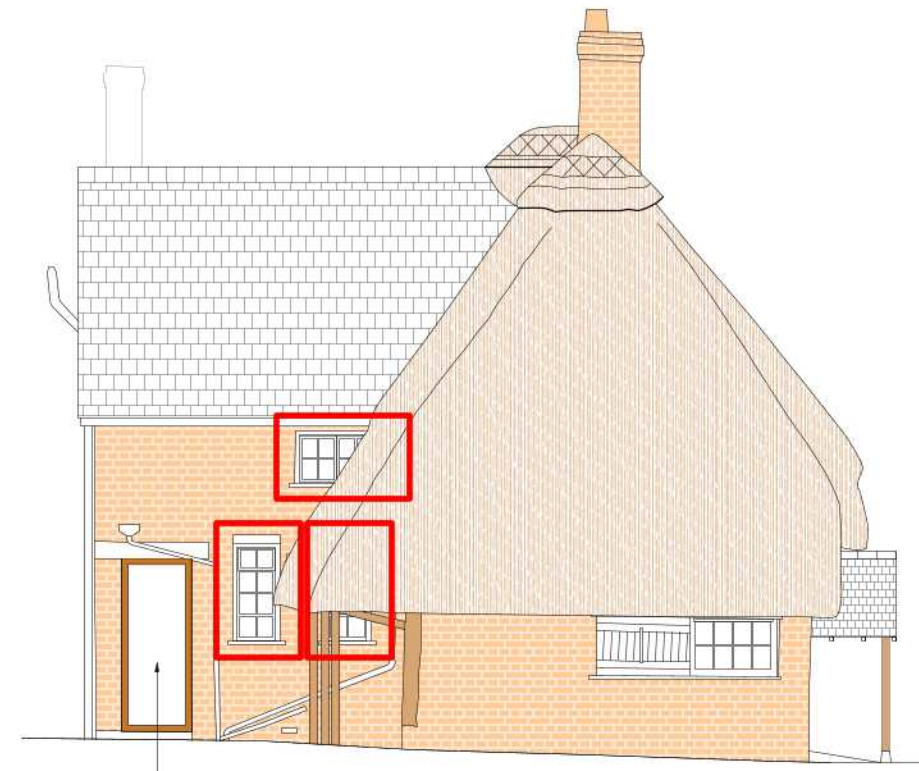

Infill with single glazed fixed pane within a timber frame

West

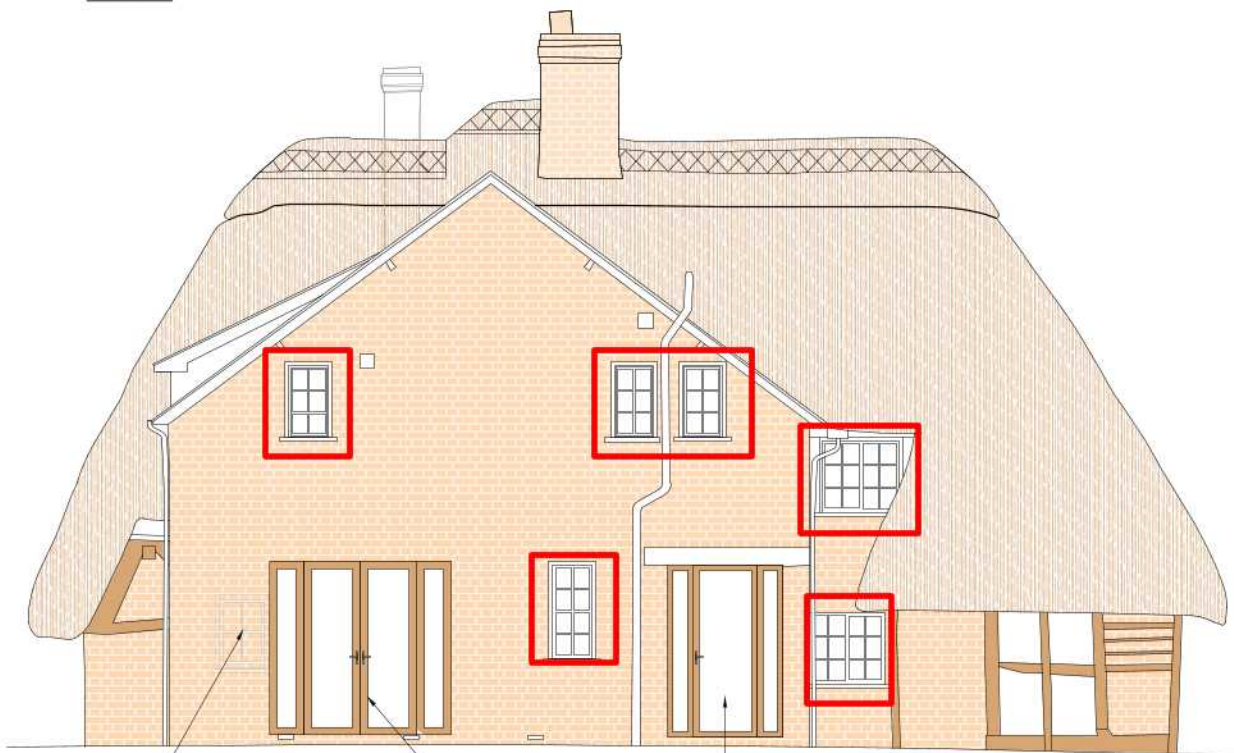

Remove crissall frame window and brick opening to match existing.

Create opening to install 2.4m timber frame french doors - 2no. opening doors 750mm 2no. fixed side panes 450mm

install 1no. timber door with fixed full height side glass panes

North

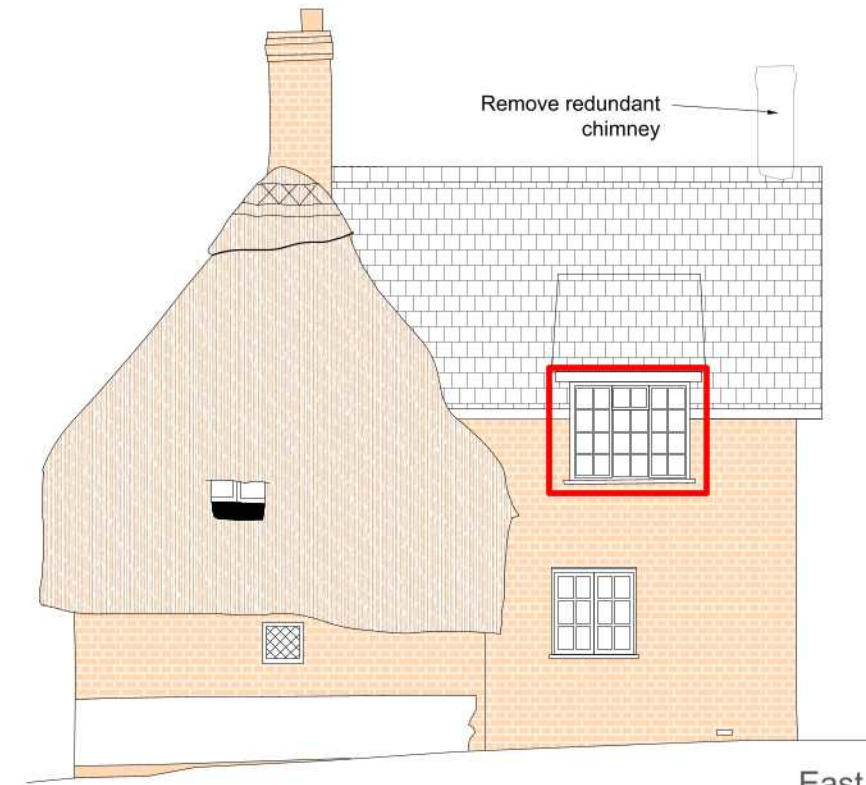

Remove redundant chimney

East

Key

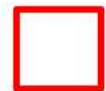

Replace existing Crittall windows with timber frame, single glazed windows. Proposed to closely match existing timber frame window aesthetic

REVISION	DATE	VARIATION



Scale bar
1:100@A3

PROJECT NAME	
POPES COTTAGE	
ADDRESS	ESTIMATING NUMBER
POPES COTTAGE	005
LYNDHURST ROAD	DATE
BROOK	06.05.21
S043 7HE	REVISION
	-
DRAWING TITLE	
PROPOSED ELEVATIONS 1	
SCALE	
1:100 @A3	