

Screen Wall / Fence (1.8m)

NB. ALL TIMBER TO BE TREATED WITH PRESERVATIVE.

All timbers to be pressure impregnated with suitable preservative

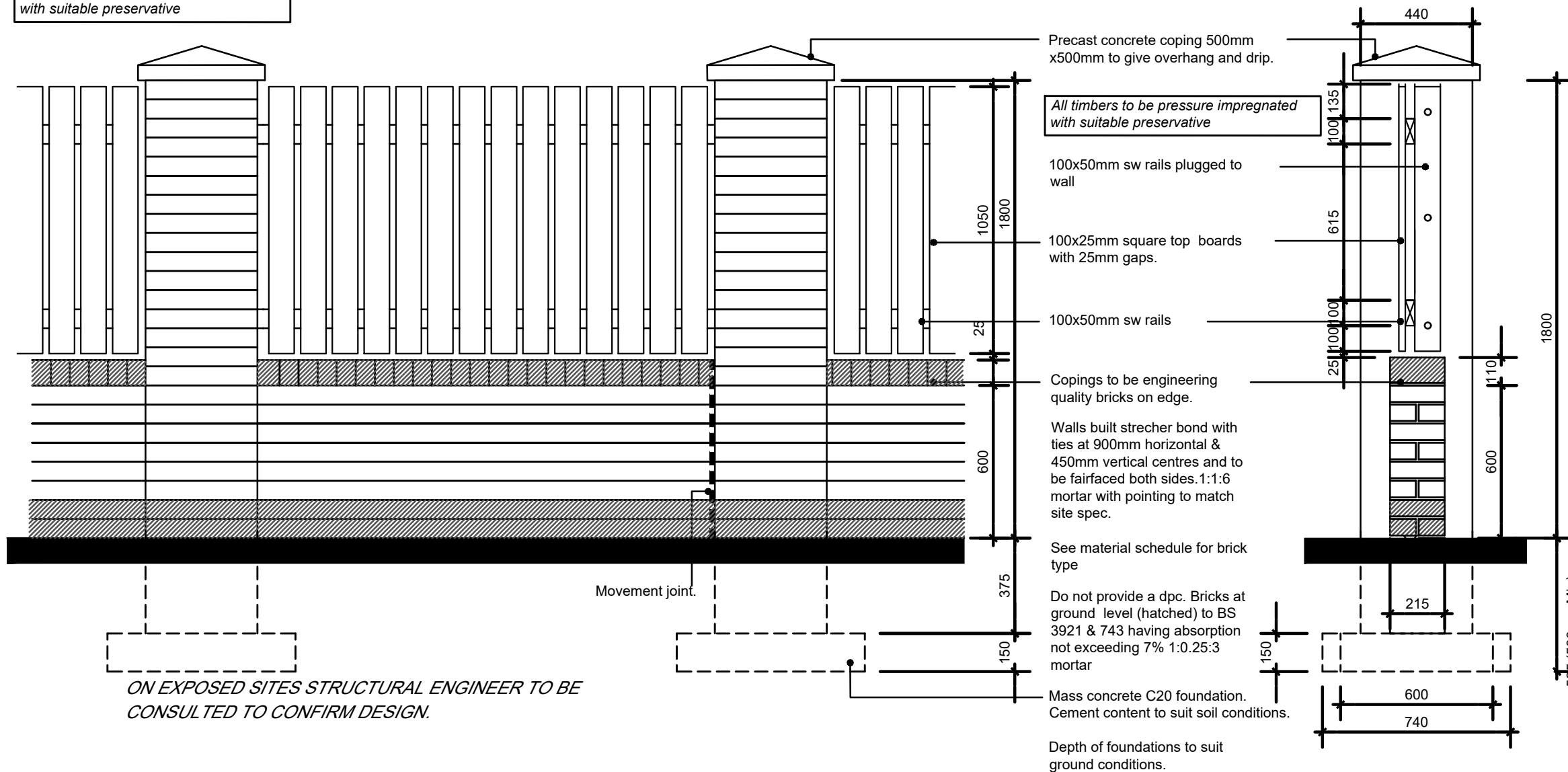

ON EXPOSED SITES STRUCTURAL ENGINEER TO BE CONSULTED TO CONFIRM DESIGN.

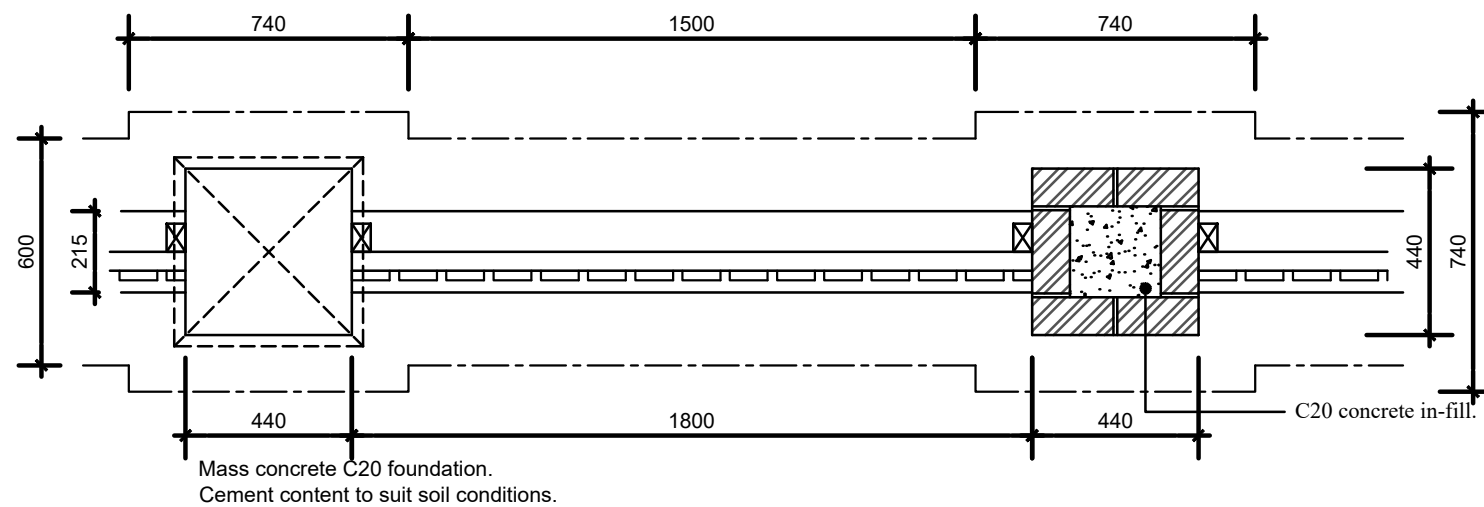

Movement Joints

These should be continuous for the full height of the wall and spaced as below. For lateral stability, slip ties (stainless steel) should be incorporated at movement joints and wherever a free standing wall abuts a building.

Clay bricks: 16mm wide movement joints every 12m. First joint no more than 6m from the end.

Calcium Silicate bricks: Butt movement joints with separator every 9m. First joint no more than 4.5m from an end.

P1	15.08.17	First Revision	GH	TF	TF
Rev.	Date	Amendment	Drawn	Chkd.	Appd.



Wainhomes (North West) Limited
 Kelburn Court, Datan Park, Birchwood
 Warrington WA3 6UT
 Telephone: 01925 885400
 Facsimile: 01925 885499

Project Title	Fence Details				
Status	FOR INFORMATION				

Drawing Title	1.8M Screen Wall / Fence				
---------------	--------------------------	--	--	--	--

Drawn	Date	Checked	Date	Approved	Date
GH	AUG 2017	TF	AUG 2017	TF	AUG 2017
Scale	Orig Size		Dimensions		
1:20	A3				

Project No.	-				
Drawing File					

Drawing No.	Rev.
FD-001	P1

