

Existing Site Section Scale 1:100

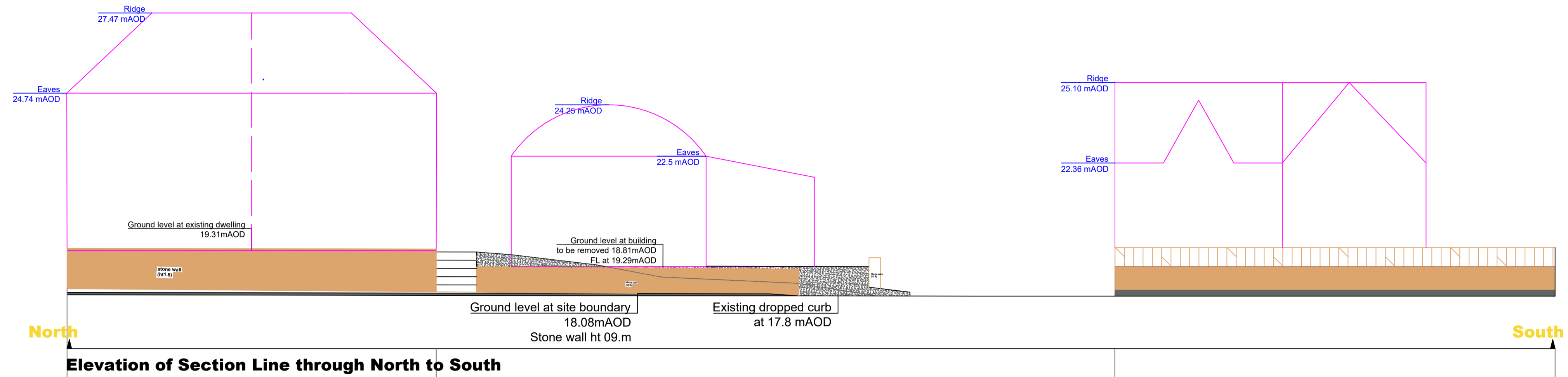

Existing Site Section Scale 1:100

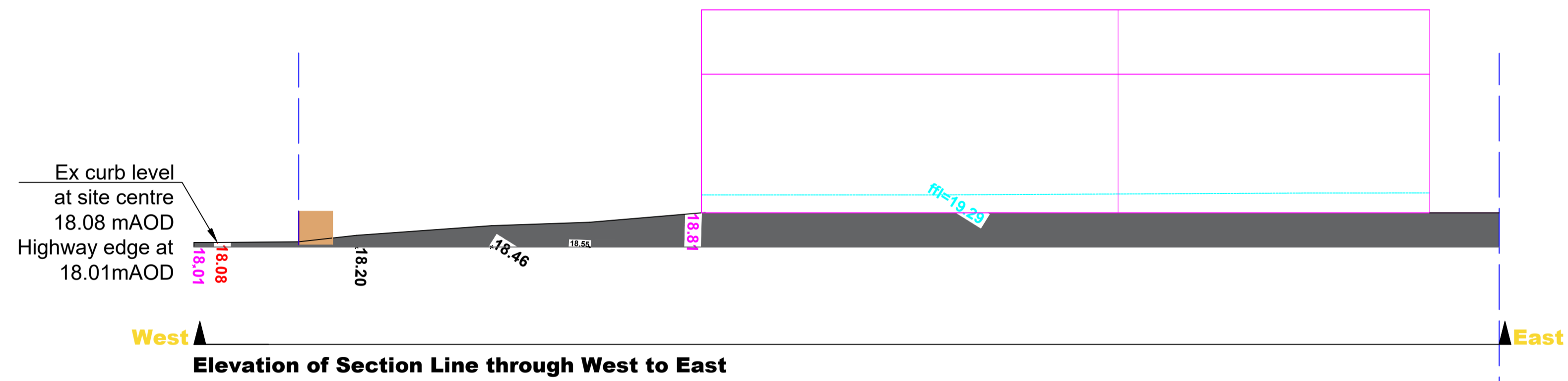

Existing Site Plan Scale 1:250

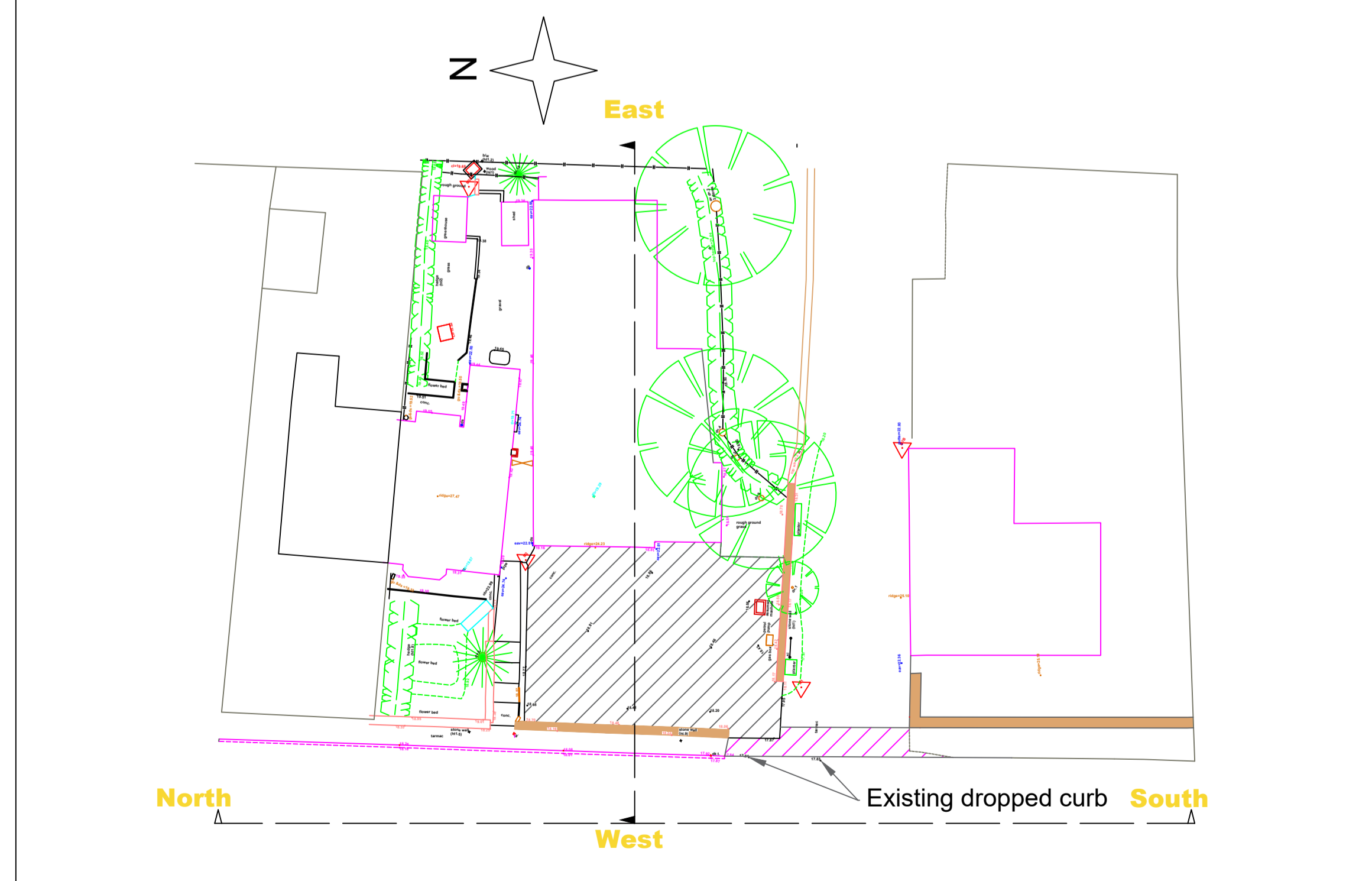

5 Bobbin Mill Cottages, Stubbins Lane,
 Cloughton-on-Brock, Preston. PR3 0PL
 Telephone 01995 640135
 Mobile 07813 296 287
 e-mail: mel@mplanning.co.uk

Mr W & Mrs J Bolton
Proposal: Outline application with
 access and layout (in relation to
 parking) applied for.
Site Address: Land south of 83
 Garstang Road, Catterall, Preston,
 PR3 0HE
 Location (easting/northing)
 350065, 442681

Date: 01/11/2021
 DWG NO: LG/WB/3620
 PAPER SIZE A1
 SCALE 1:100 & 1:500