

**PROPOSED**

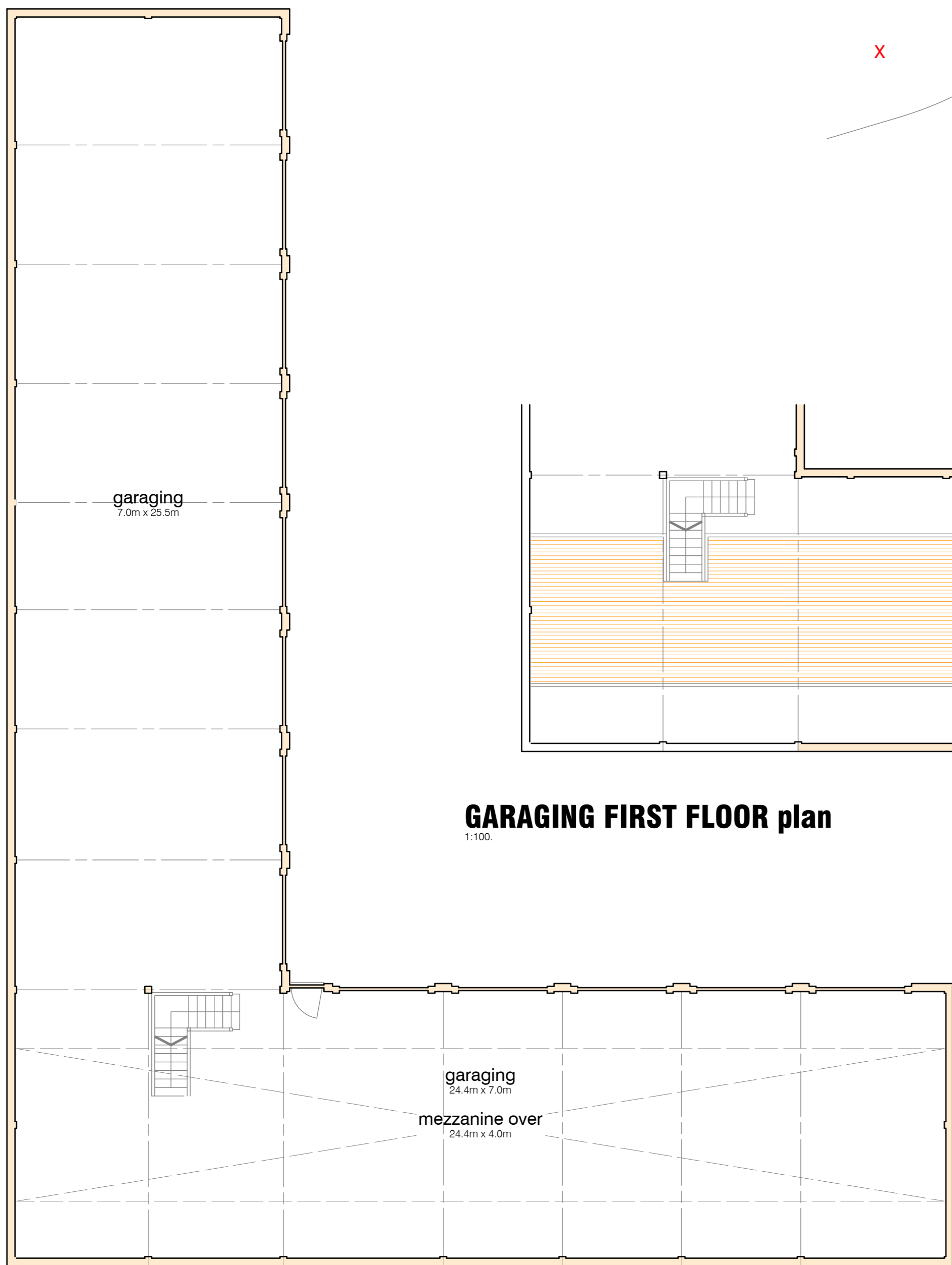

**DWELLING GROUND FLOOR plan**  
1:100



**GARAGING GROUND FLOOR plan**  
1:100

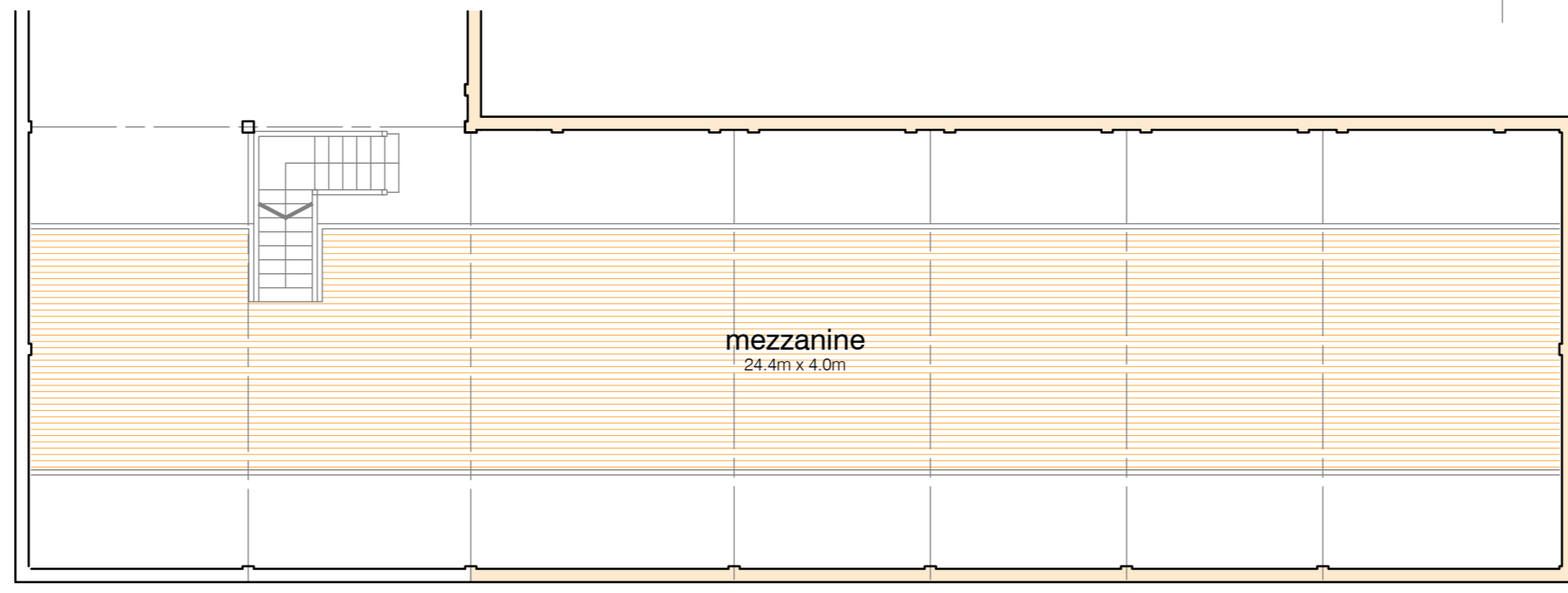

**GARAGING FIRST FLOOR plan**  
1:100

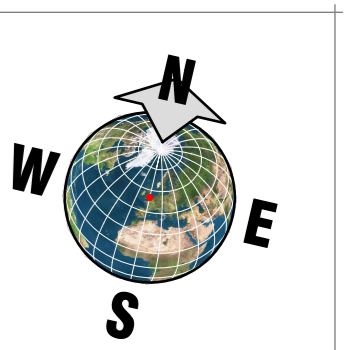

**Replacement dwelling and garage at Rathkeltair Lodge, Barton Hill  
Fornham St Martin  
Bury St Edmunds, Suffolk IP31 1SN  
for Mr & Mrs Hall**

**MS<sup>2</sup> Architectural Consultants Limited**

The Old Grain Store Sir Johns Hengrave Bury St Edmunds Suffolk IP28 6NB  
Tel: +44 (0) 1284 724044 Email: projects@ms2.co.uk  
MS<sup>2</sup> Architectural Consultants Limited Registered in England And Wales Reg. No. 07270890 VAT Reg. Number 571 3766 26

Revision B - 29 November 2021  
Garage first floor mezzanine plan  
added: rooflights over double garage  
shown.

REV A 7 - 10/2021  
Garage repositioned patio reduced

**781-1 003**

**A**

7/10/2021

1:100

August 2021