

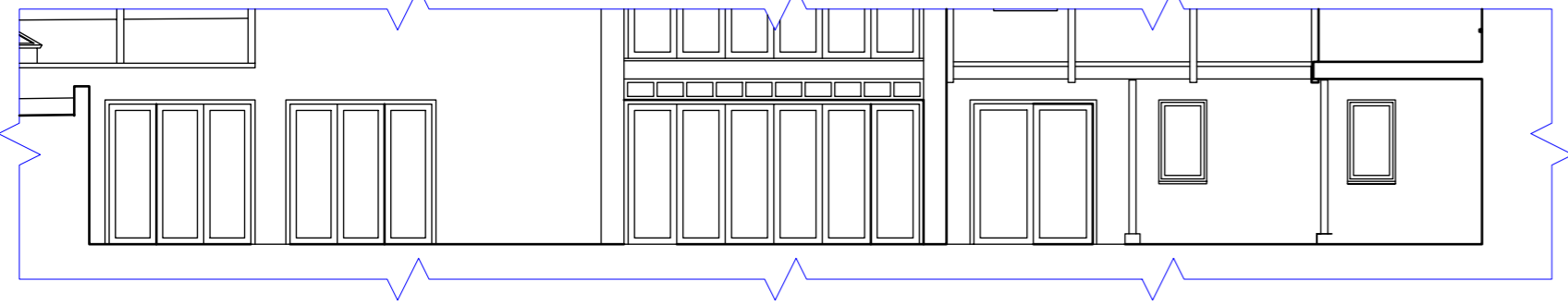

SOUTH elevation

1:100. Trees & boundaries omitted for clarity.

33.00



WEST elevation

1:100. Extract showing openings on patio.



33.00

WEST elevation

1:100. Trees & boundaries omitted for clarity.



NORTH elevation

1:100. Trees & boundaries omitted for clarity.

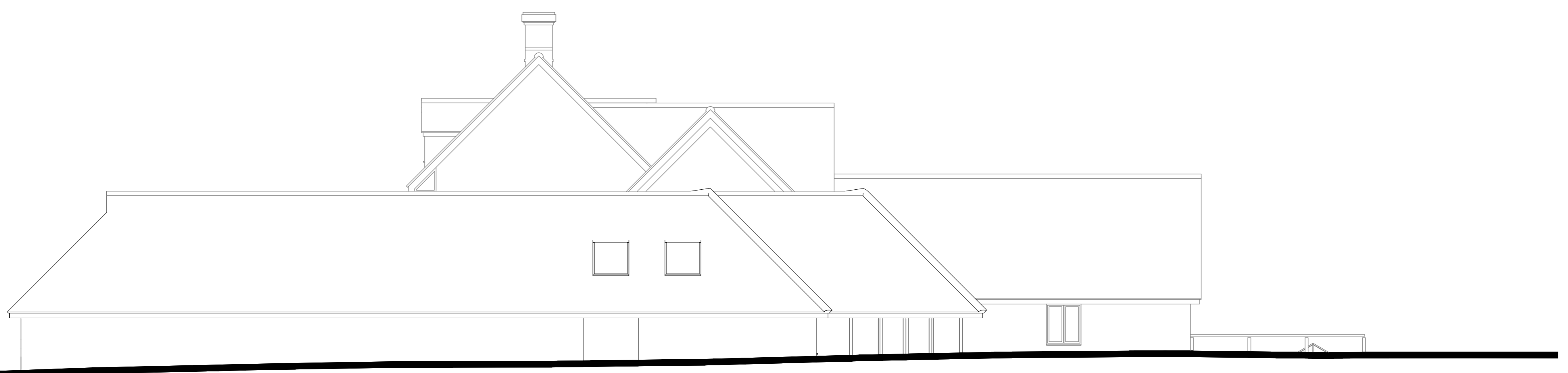

EAST elevation

1:100. Trees & boundaries omitted for clarity.

33.00



section 1

1:100.



section 2

1:100.



DWELLING front aspect

Replacement dwelling and garage at Rathkeltair Lodge, Barton Hill Fornham St Martin Bury St Edmunds, Suffolk IP31 1SN for Mr & Mrs Hall

MS² Architectural Consultants Limited

The Old Grain Store Sir Johns Hengrave Bury St Edmunds Suffolk IP28 6NB
Tel: +44 (0) 1284 724044
MS2 Architectural Consultants Limited Registered in England And Wales Reg. No. 07270890

Revision A - 29 November 2021
Bootroom window shown on East elevation. West elevation extract added.

781-1 005
A
29.11.21

1:100
August 2021

Suffolk IP28 6NB
Email: projects@ms2.co.uk
VAT Reg. Number 571 3766 26