

**PROPOSED**

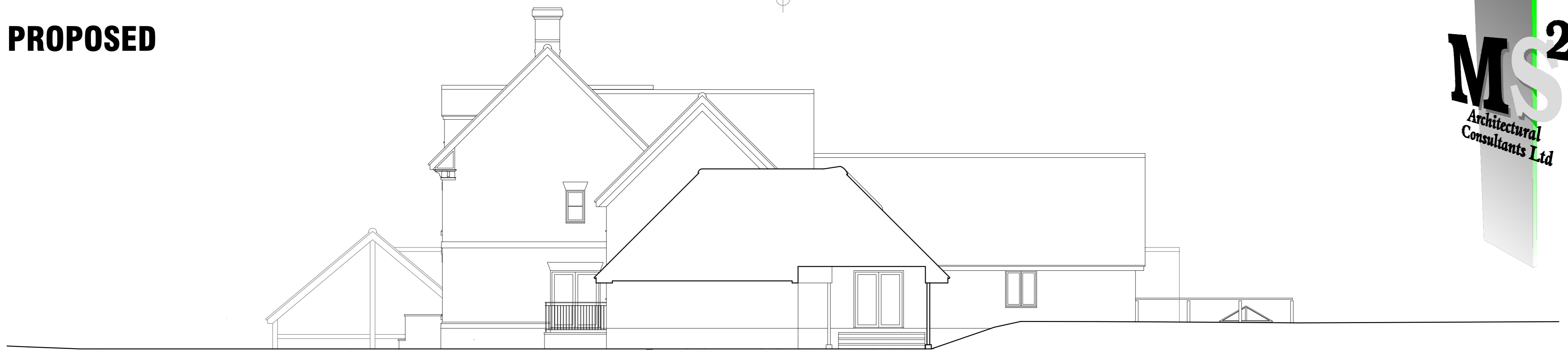

**EAST elevation through garage link roof**

1:100. Trees & boundaries omitted for clarity.

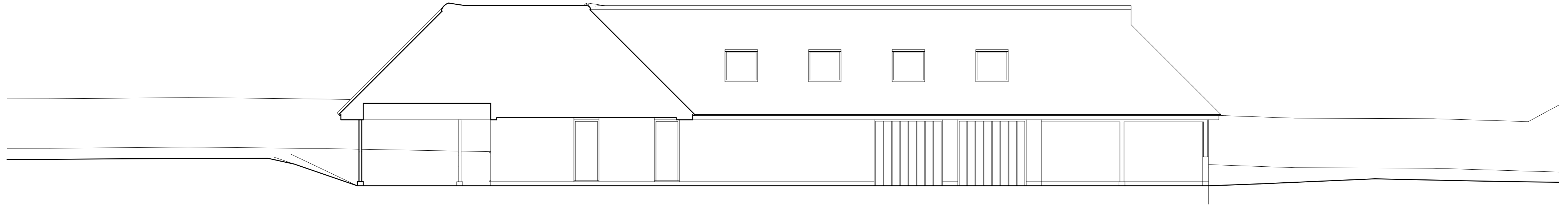

**WEST elevation through garage link roof**

1:100. Trees & boundaries omitted for clarity.

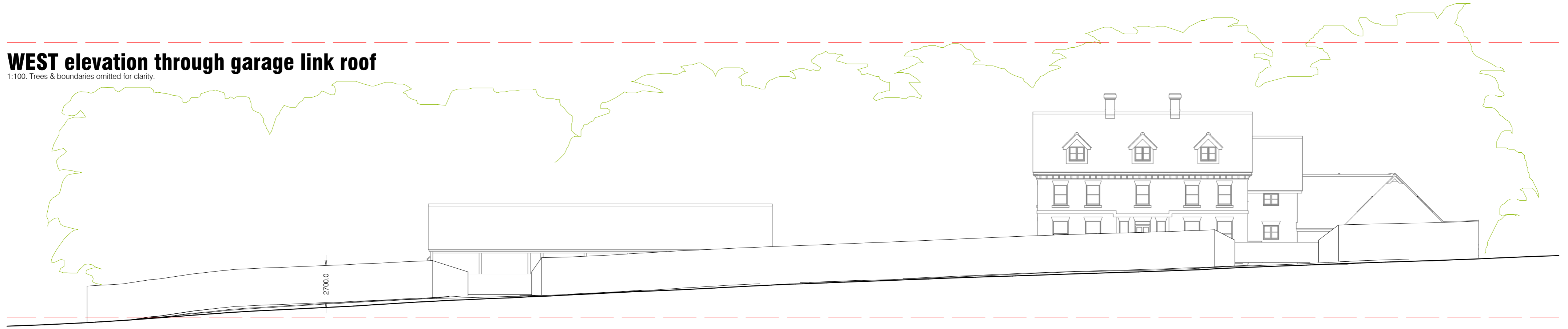

**SOUTH elevation**

1:200. FROM OUTSIDE BOUNDARY FENCE.

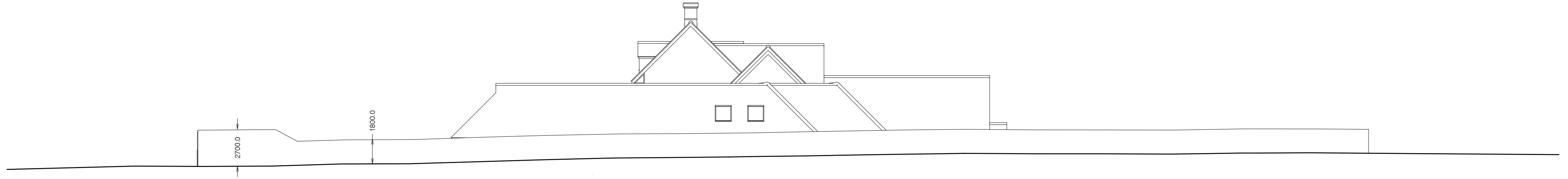

**EAST elevation**

1:200. FROM OUTSIDE BOUNDARY FENCE. Trees omitted for clarity.

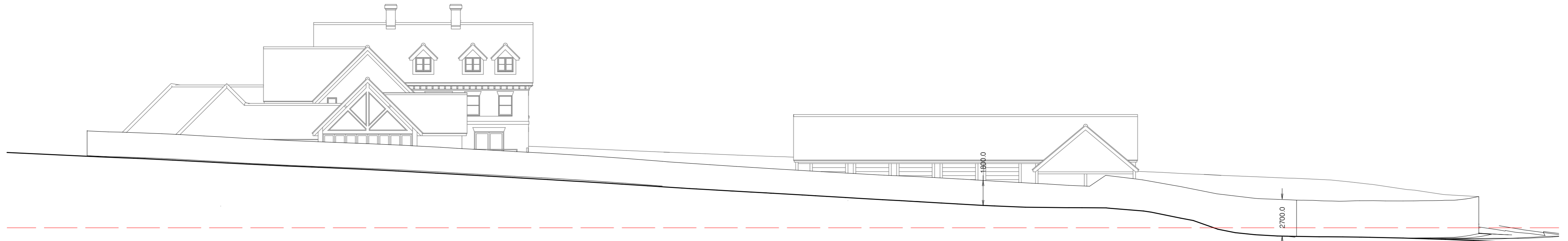

**NORTH elevation**

1:200. FROM OUTSIDE BOUNDARY FENCE. Trees omitted for clarity.



**WEST elevation**

1:200. FROM OUTSIDE BOUNDARY FENCE. Trees omitted for clarity.

**Replacement dwelling and garage at  
Rathkeltair Lodge, Barton Hill  
Fornham St Martin  
Bury St Edmunds, Suffolk IP31 1SN  
for Mr & Mrs Hall**

781-1 007

**MS<sup>2</sup> Architectural Consultants Limited**

The Old Grain Store Sir Johns Hengrave Bury St Edmunds Suffolk IP28 6NB  
Tel: +44 (0) 1284 724044 Email: projects@ms2.co.uk  
MS2 Architectural Consultants Limited Registered in England And Wales Reg. No. 07270890 VAT Reg. Number 571 3766 26

1:100 1:200  
November 2021