

PROPOSED



WEST elevation

1:100. Trees & boundaries omitted for clarity.

31.00

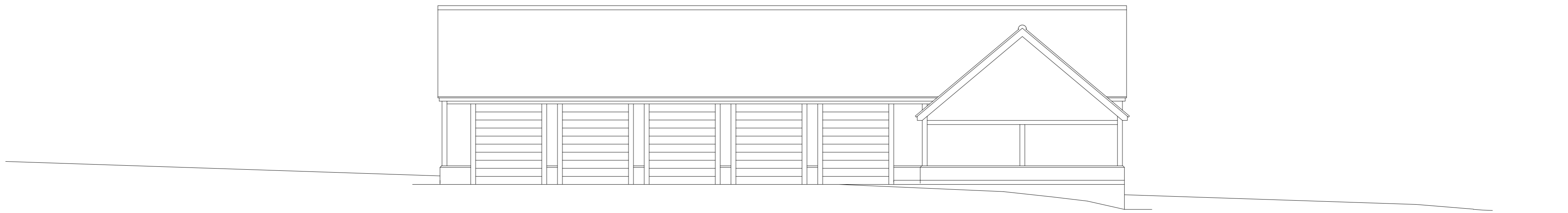

NORTH elevation

1:100. Trees & boundaries omitted for clarity.

31.00

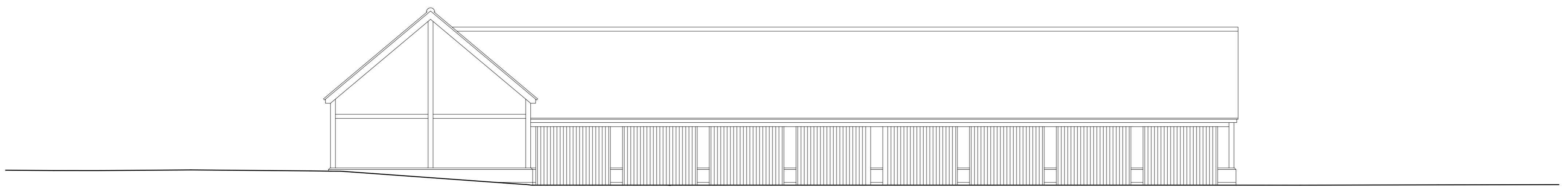

EAST elevation

1:100. Trees & boundaries omitted for clarity.

31.00

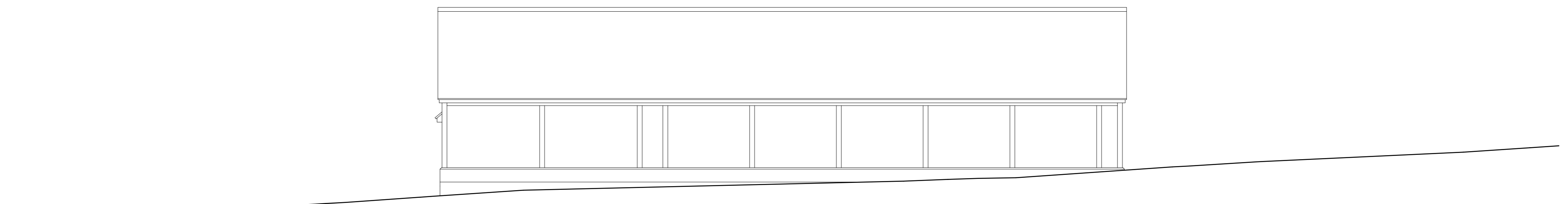

SOUTH elevation

1:100. Trees & boundaries omitted for clarity.

31.00



SOUTH elevation

1:200. SOUTH BOUNDARY FENCE SHOWN DASHED.

31.00



GARAGE internal aspect



SOUTH WEST STREET aspect



SOUTH EAST STREET aspect

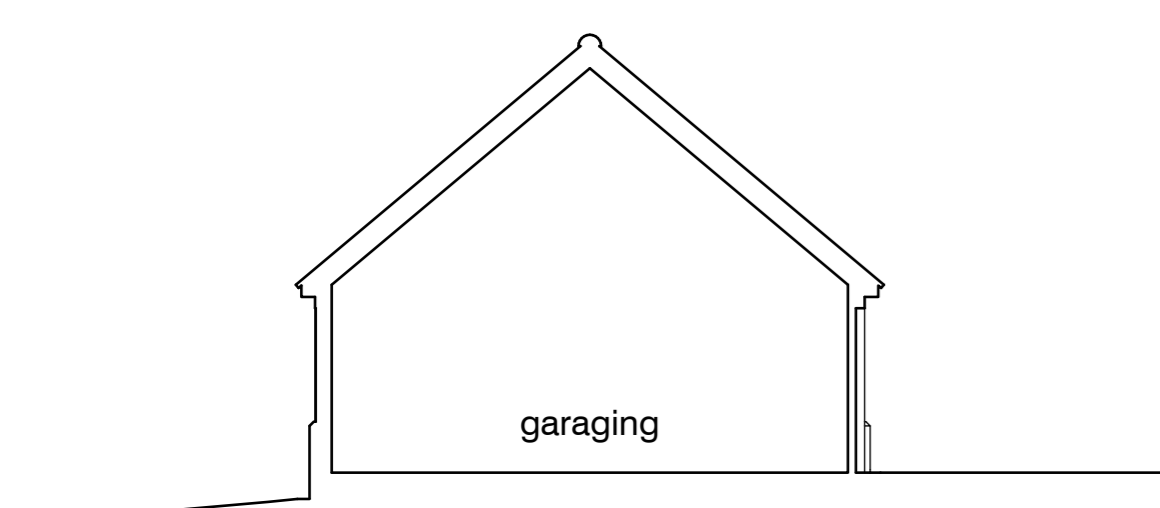

section 3

1:100.

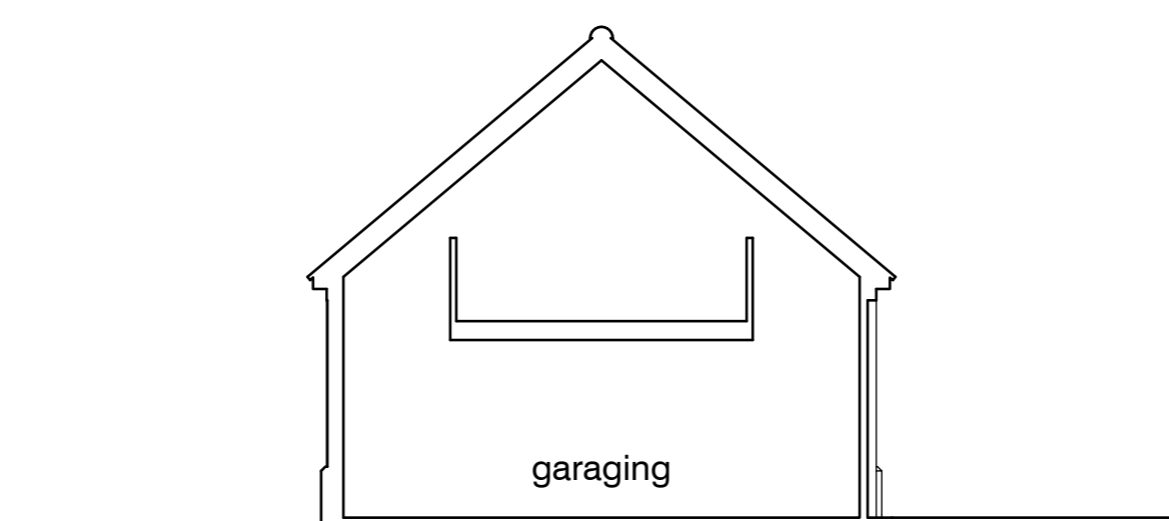

section 4

1:100.

Replacement dwelling and garage at Rathkeltair Lodge, Barton Hill Fornham St Martin Bury St Edmunds, Suffolk IP31 1SN for Mr & Mrs Hall



Architectural Consultants Limited

The Old Grain Store Sir Johns Hengrave Bury St Edmunds Suffolk
Tel: +44 (0) 1284 724044
MS2 Architectural Consultants Limited Registered in England And Wales Reg. No. 07270890

Revision B - 29 November 2021
Garage location amended to match site plan.

781-1 006 B
29.11.21

1:100 1:200 August 2021

Suffolk IP28 6NB
Email: projects@ms2.co.uk
VAT Reg. Number 571 3766 26