

REAR (SOUTH)  
ELEVATION

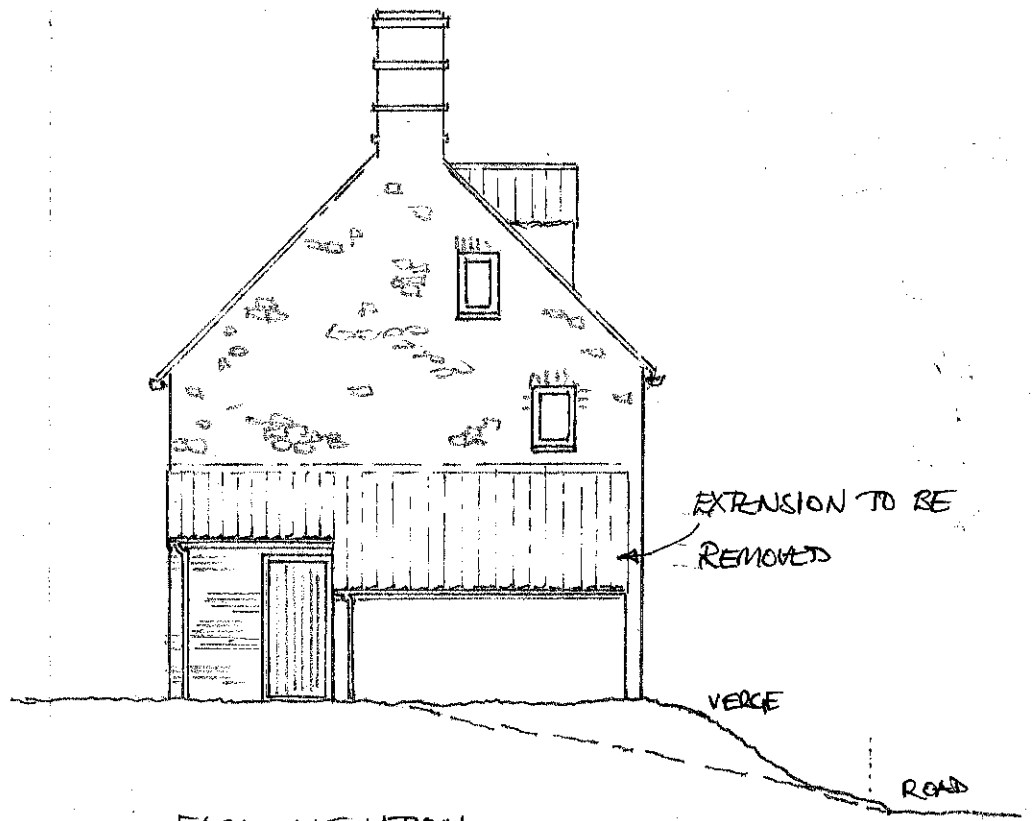

FRONT (NORTH)  
ELEVATION



EAST ELEVATION

PROJECT	Alterations at High cottages, 12 St Andrews Lane Congham Norfolk PE32 1DS	
CLIENT	Messrs P & D Clifton Brown	
DRAWING	Floorplans as existing - Ground floor	
Drawing No.	1525.03	Date: November 2021
Scale	1:50	at A3 size
Note: this drawing must be read together with any specification and measurements shall be taken from site or as stated. Scaled measurements are indicative only.		
This drawing is copyright © Allgood & Davey		
ALLGOOD & DAVEY	tel 01603 861961	
Chartered Surveyors	info@a-davey.com	
Designers and property consultants	3 Close Norwich NR1 4DH	