

HOWSON SURVEYING & DESIGN LIMITED

ARCHITECTURAL AND DESIGN CONSULTANTS

**33, HATTON COURT, LUBBOCK ROAD,
CHISLEHURST. KENT. BR7 5JQ**

TEL: 0208-289-1614 MOB 07956-818947

email: jimminto01@gmail.com

Heather Redfern
Business Support Admin
London Borough of Bexley
Civic Officers
2, Watling Street
Bexleyheath
DA6 7AT

8th December 2021

**REF: DEMOLITION OF SINGLE STOREY SIDE EXTENSION AND
ERECTION OF LARGER SINGLE SIDE EXTENSION AT 22, HARMAN DRIVE,
SIDCUP. DA15 8LY REF: 21/03229/FUL**

Dear Heather,

Thank you for your email of 6/12/21 regarding further information for the proposal at above address.

I have attached Ordnance Survey Extract scale of 1:500 as requested. I can confirm that there are no trees in the immediate vicinity of the proposal, (see photos attached.)

Yours faithfully,



**JIM MINTO
AGENT**

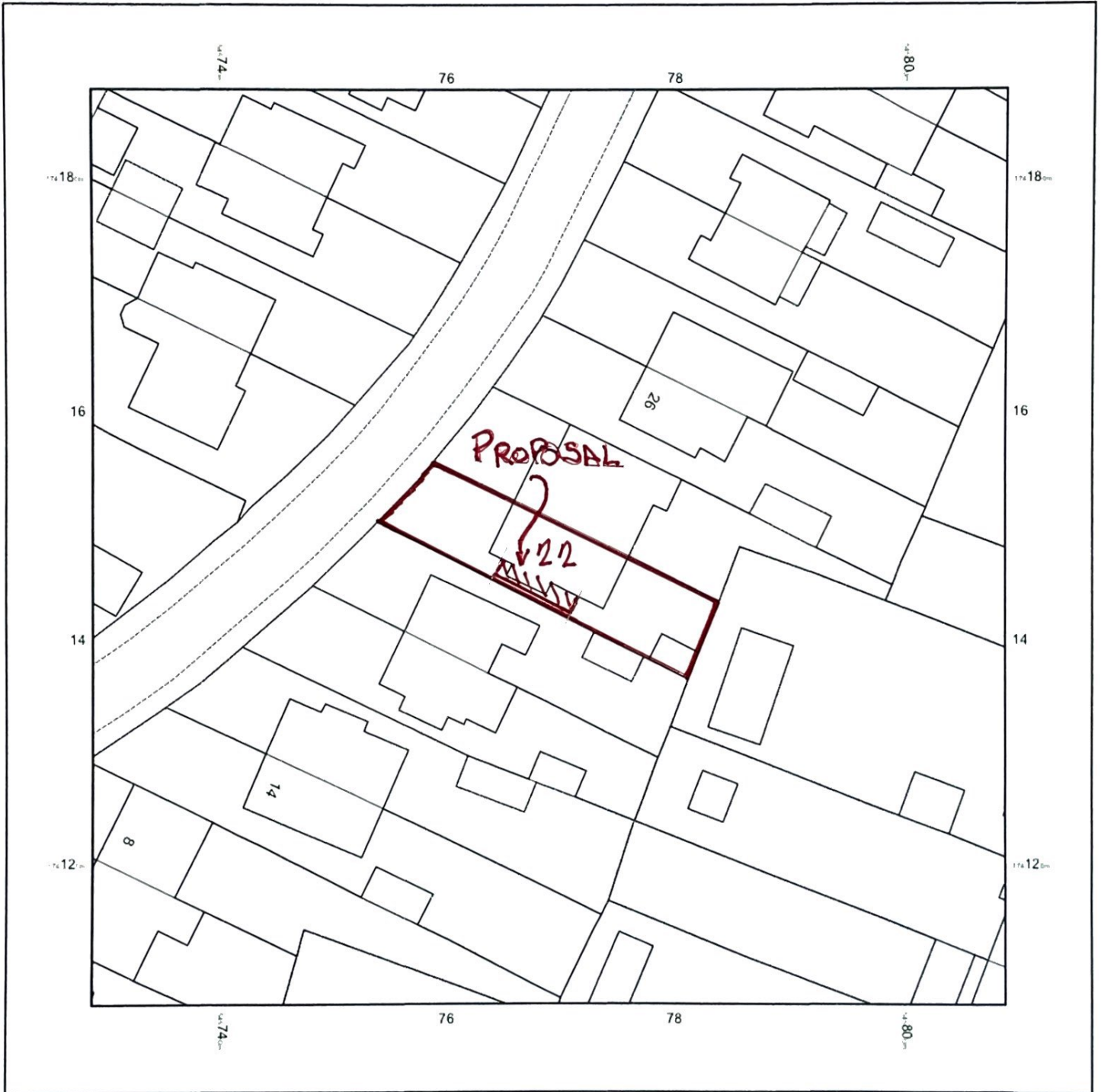

© Crown copyright and database rights 2021 Ordnance Survey 100048957. The representation of road, track or path is no evidence of a boundary or right of way. The representation of features as lines is no evidence of a property boundary.

Supplied by: www.ukmapcentre.com
Serial No: 229075
Centre Coordinates: 545769, 174148
Production Date: 07/12/2021 09:58:27

SINGLE STOREY REAR EXTENSION AT
22, HARMAN DRIVE, SIDCUP, DA15 8LY

22, HARMAN DRIVE, SIDCUP, DA15 8LY



FRONT/SIDE VIEW
22, HARMAN DRIVE

22

REAR VIEW
22, HARMAN DRIVE



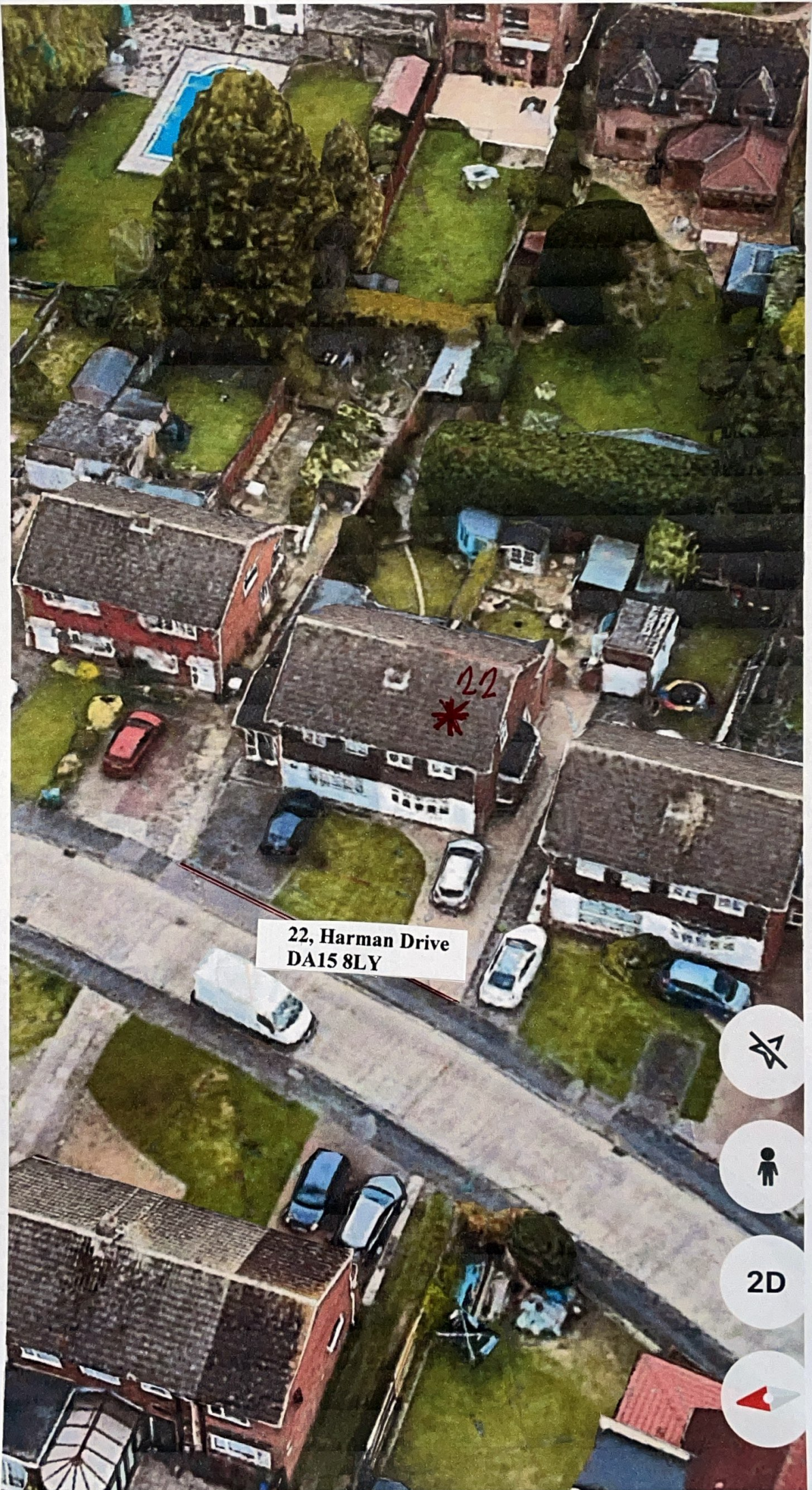

22, Harman Drive
DA15 8LY



2D

