

This document and its design content is copyright ©. It shall be read in conjunction with all other associated project information including models, specifications, schedules and related consultants documents. Do not scale from documents. All dimensions to be checked on site. Immediately report any discrepancies, errors or omissions on this document to the Originator.

| Revision | | | |
|----------|-------------|----|------|
| Rev | Description | By | Date |
| | | | |
| | | | |
| | | | |
| | | | |
| | | | |
| | | | |
| | | | |
| | | | |
| | | | |
| | | | |
| | | | |
| | | | |
| | | | |
| | | | |
| | | | |
| | | | |



Proposed South West Elevation 1:100



Proposed South East Elevation 1:100

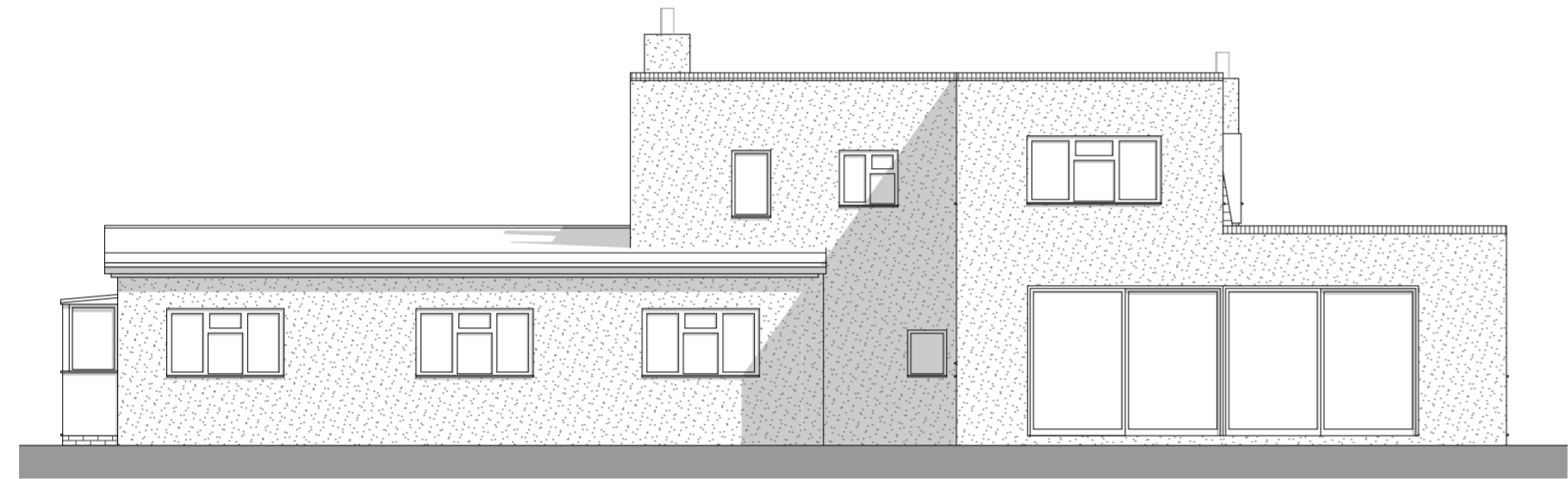

Proposed North East Elevation 1:100



Proposed North West Elevation 1:100

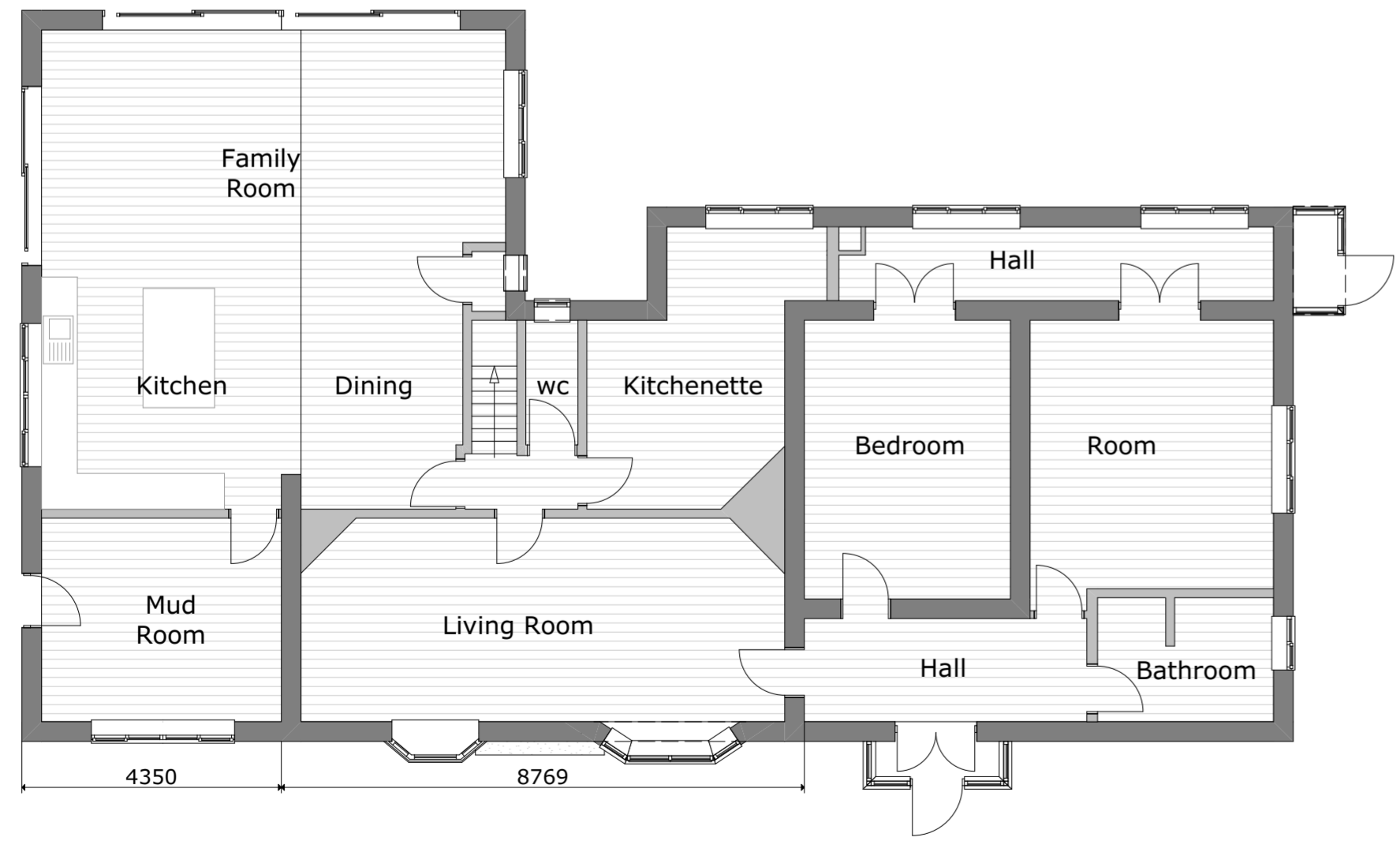
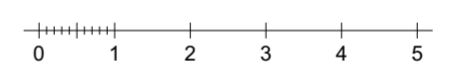
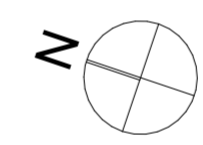

Proposed Ground Floor 1:100

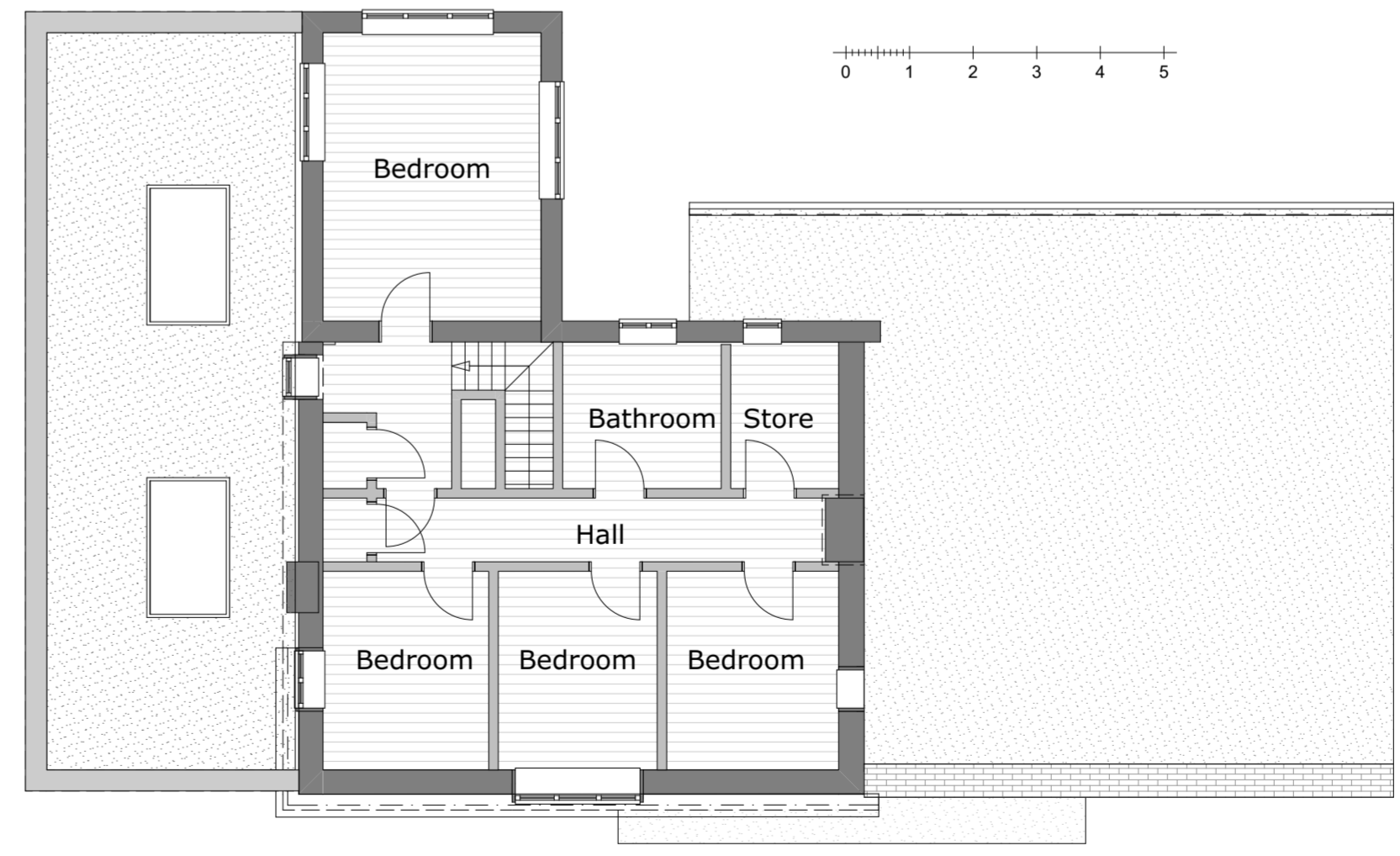

Proposed First Floor 1:100



CHARTERED ARCHITECTS

31 DIPPERS CLOSE
KEMSING | KENT | TN15 6QD
0 1 9 5 9 5 6 5 0 6 5
info@waarchitects.co.uk
waarchitects.co.uk

Client
Mr & Mrs P Timon

Job Title **Goose Farm, Hodsall St, Ash, Kent. TN15 7LB**

Drawing Title
Proposed South West Elevation, Proposed South East Elevation, Proposed North West Elevation, Proposed North East Elevation, Proposed First Floor, Proposed Ground Floor, 100 Scale

Drawing Status
06-Renovation-Proposed

| | | |
|--------------|----------|------------|
| Drawn by | Date | Checked by |
| Lee Woodward | 10.12.21 | LAW |

| | |
|--------------|------------|
| Scales | Paper size |
| 1:100 | A2 |

| | | |
|-------------|-------------|----------|
| Project N° | Drawing N° | Revision |
| 1491 | A.08 | |