

**COPYRIGHT NOTICE:**  
 This drawing is the copyright of the Architects  
 and may not be reproduced or used except  
 by written permission.

© Crown copyright and database right (2014) Ordnance Survey licence number 100047514

Note:  
 This drawing is to be read in conjunction with all relevant drawings and specifications.  
 Do not scale from this drawing. Use figured dimensions only. All work and dimensions to be checked on site. All  
 structural and dimensional discrepancies are to be brought to the immediate attention of HSSP Architects Ltd.  
 Responsibility cannot be accepted for alteration or deviation from this design without prior  
 consent of HSSP Architects Ltd.  
 Copyright reserved. This drawing may only be used by the client for the location specified in the title block. It may not  
 be copied or disclosed to any other party without prior written consent from HSSP Architects Ltd.  
 Prior to any work commencing or site, the engineer is to be contacted regarding the correct status, revision or  
 regulatory approval of this drawing.  
 All work to be to the entire satisfaction of the HSE or local Authority not withstanding anything shown or  
 indicated on these drawings. All workmanship and materials to be to the best of their respective kind and of local  
 equipment of the appropriate BS or European Code of practice. All relevant dimensions and levels to be  
 confirmed on site and marked on the site plan. Details to be confirmed.  
 This drawing is to be read in conjunction with all relevant specifications, requirements and structural engineering  
 design.

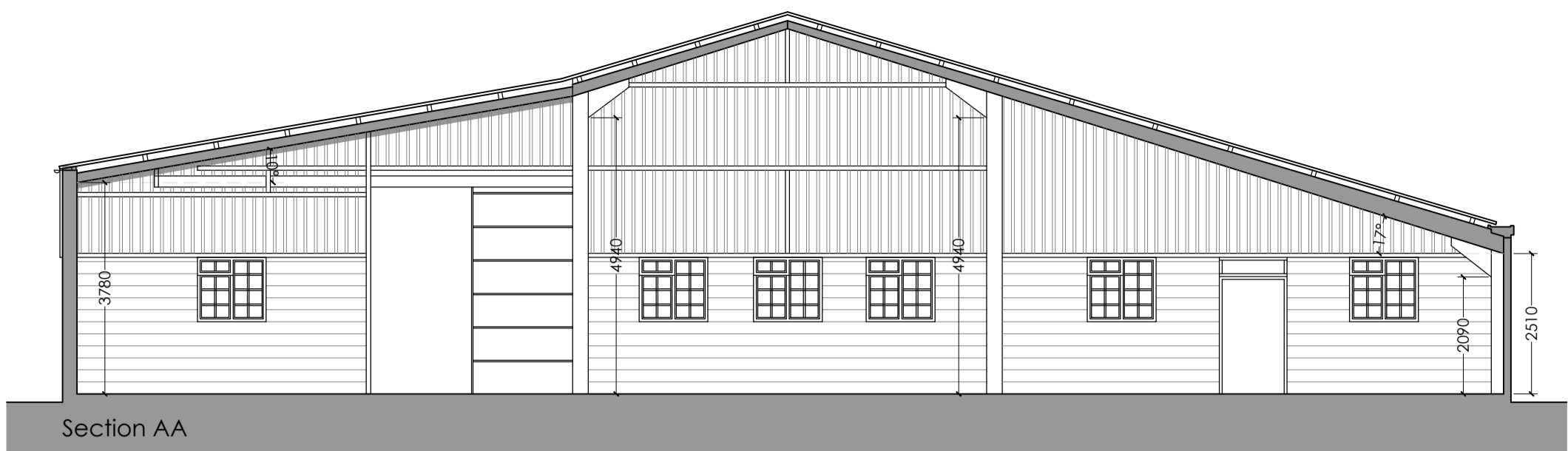

Section AA

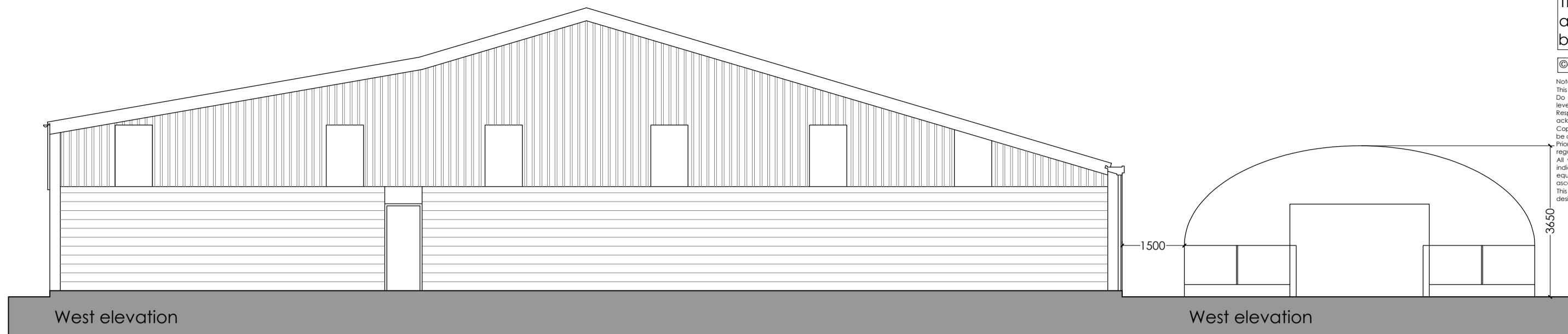

West elevation

West elevation

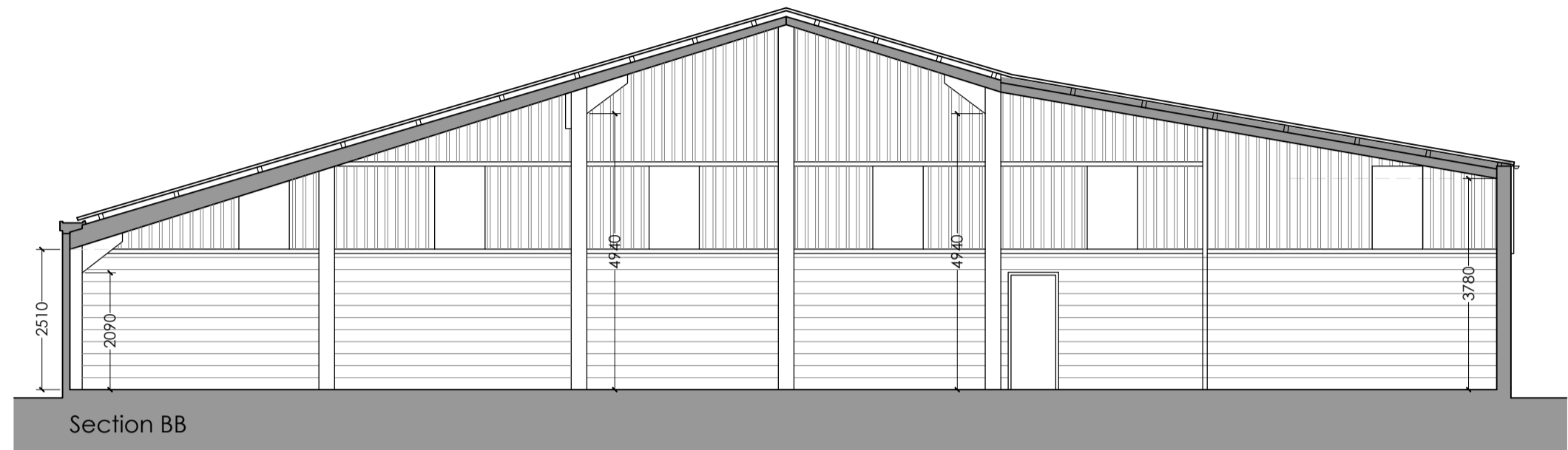

Section BB

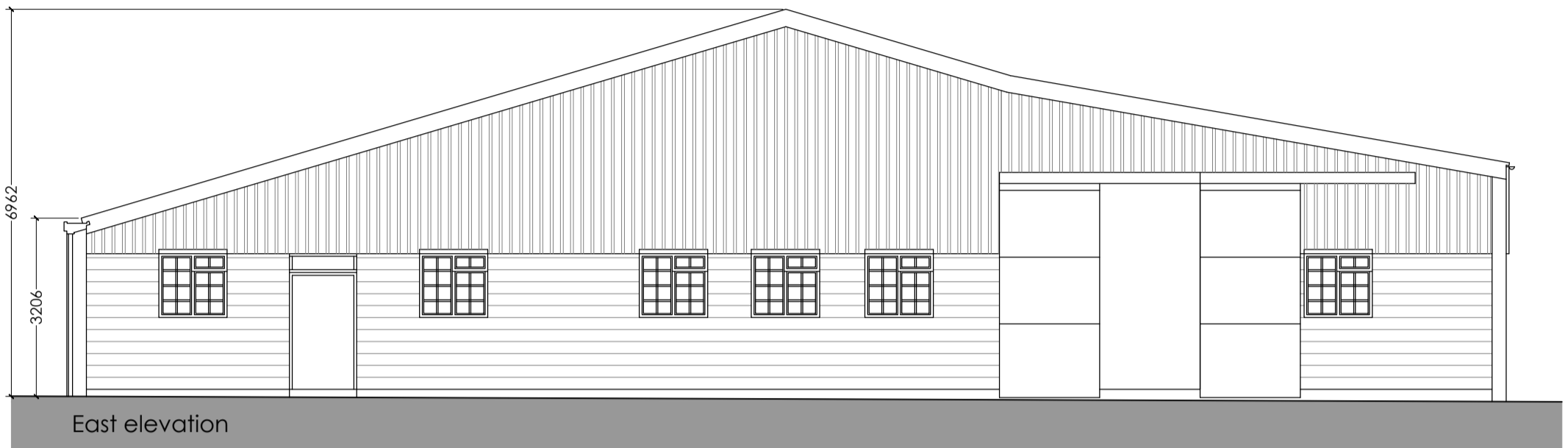

East elevation

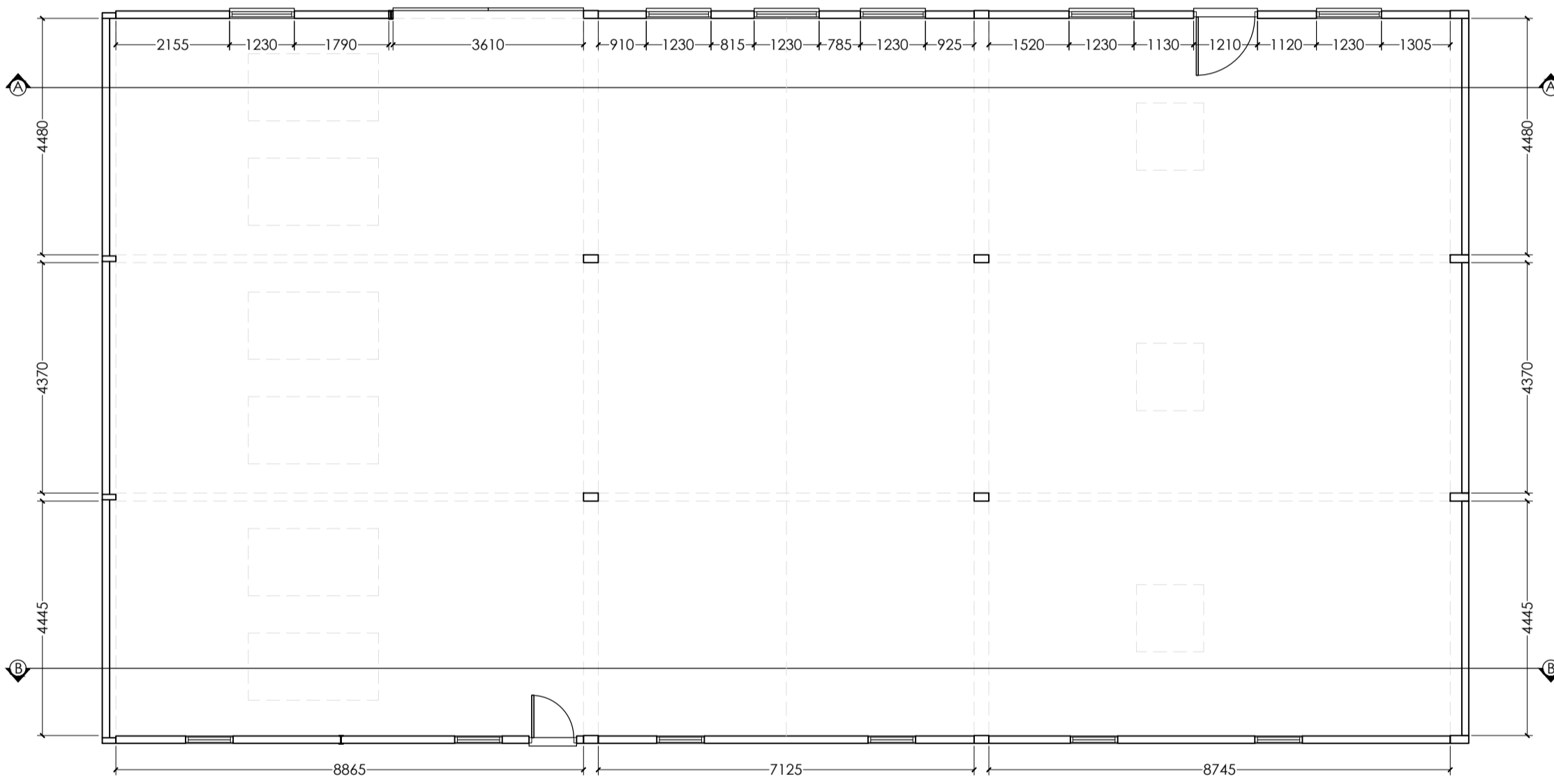

Ground floor plan

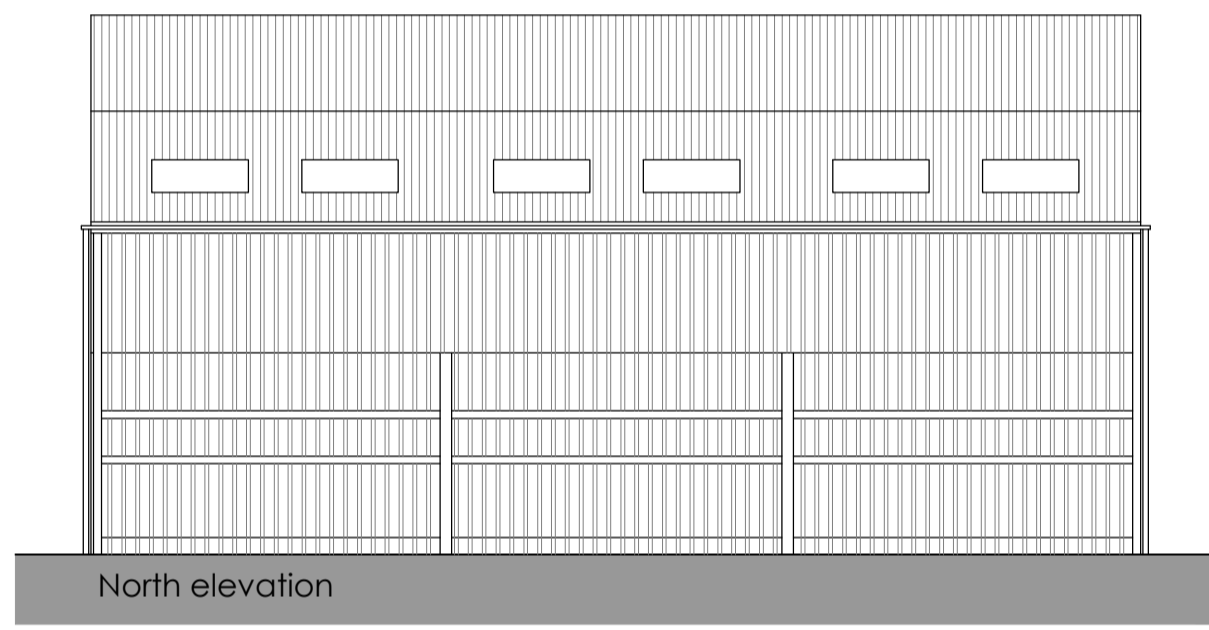

North elevation

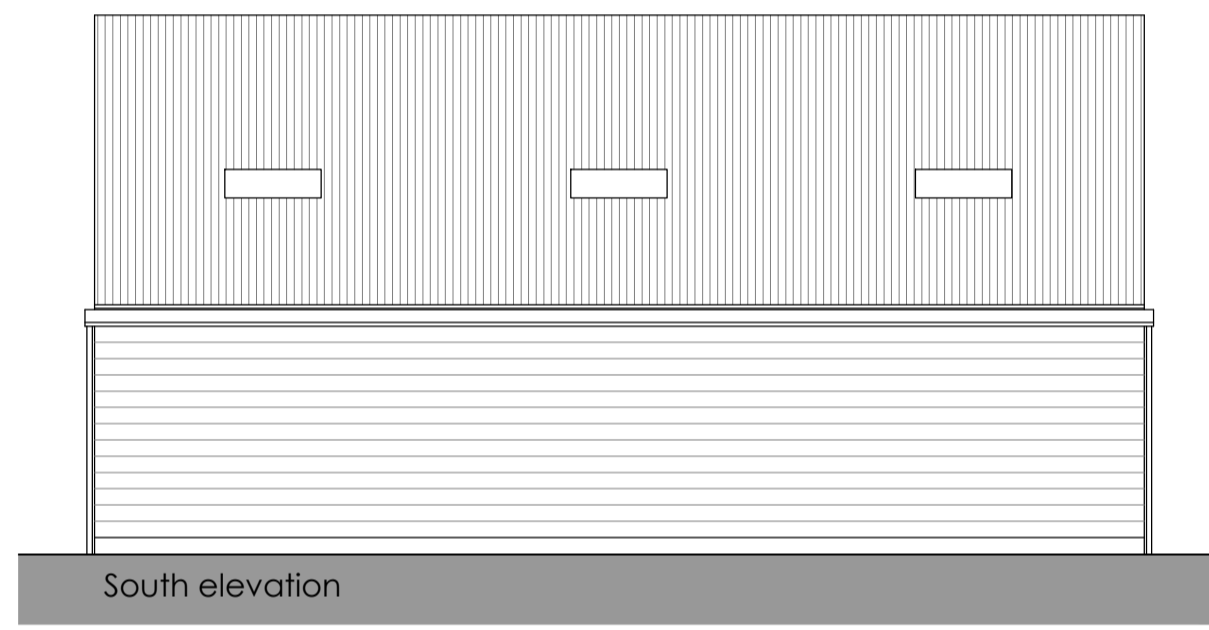

South elevation

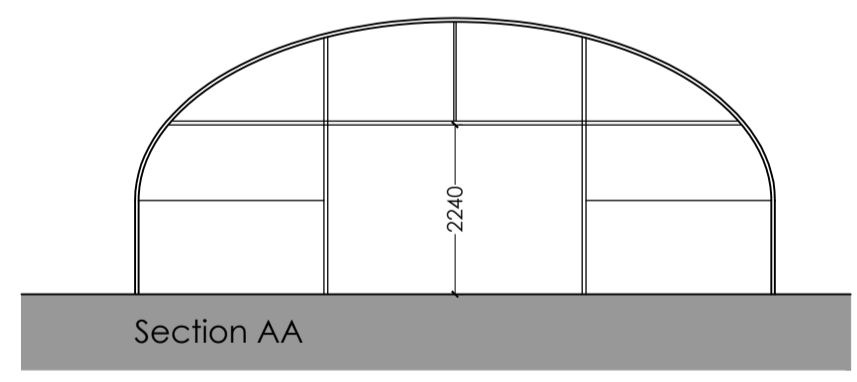

Section AA

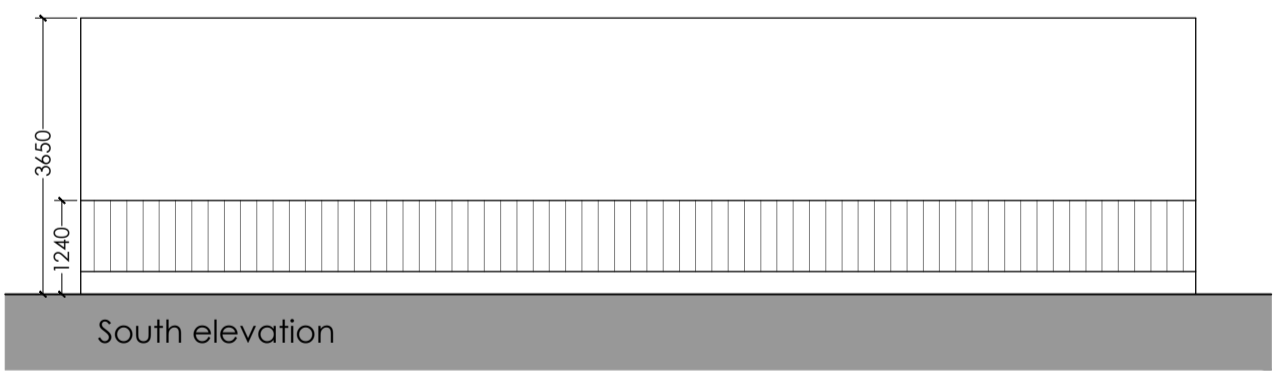

South elevation

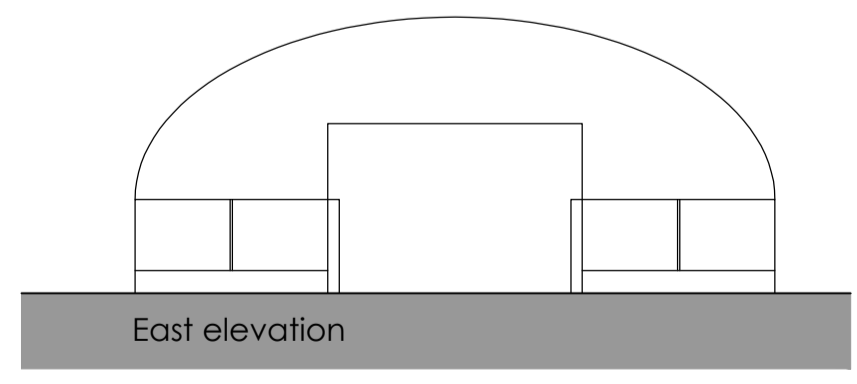

East elevation

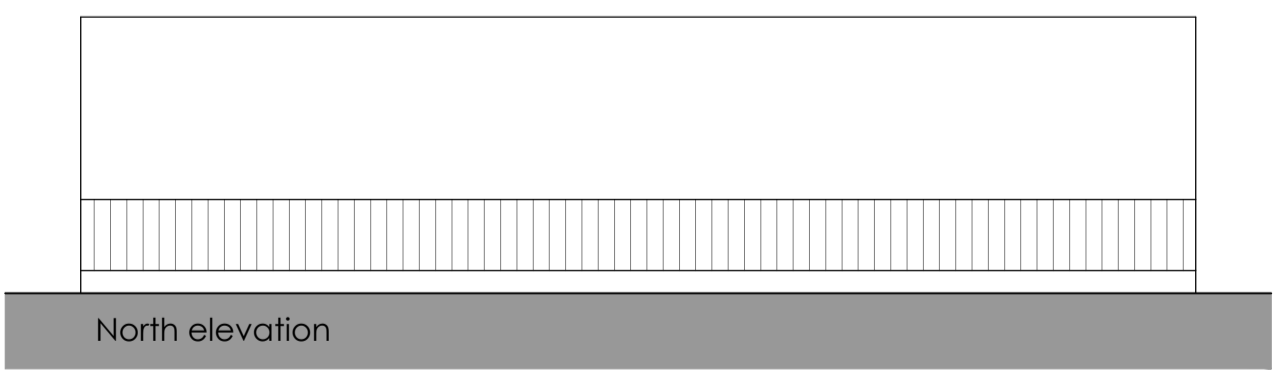

North elevation

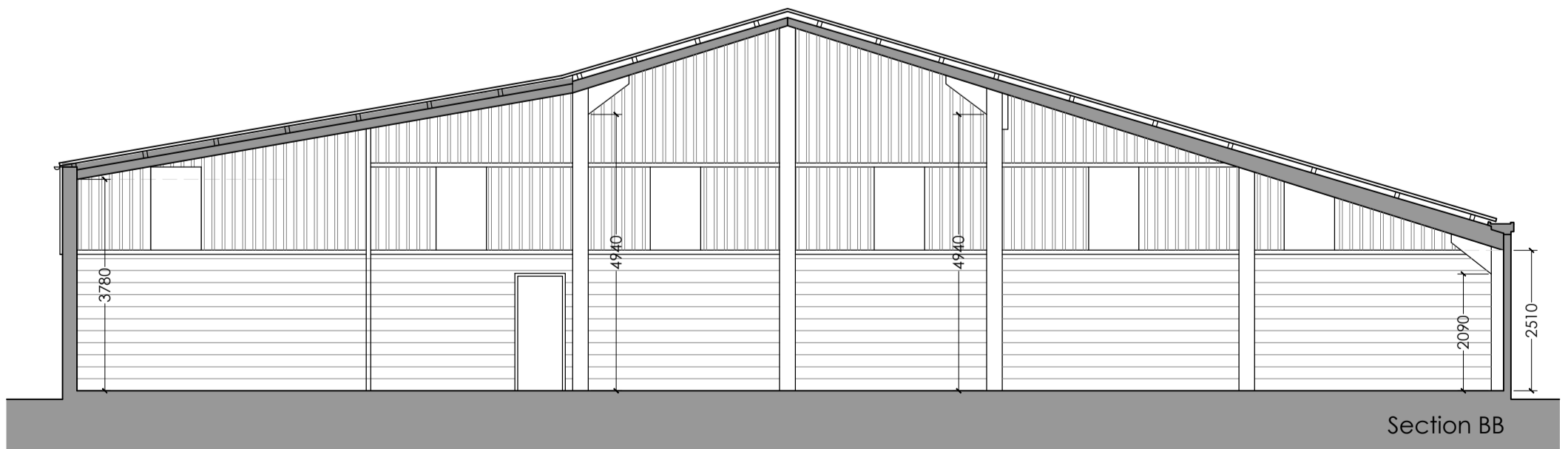

Section BB

Rev. Date Drawn



Pera Innovation Park, Nottingham Road  
 Melton Mowbray, LE13 0PB

Telephone: 01664 563 288 Fax: 01664 563 340  
 E-Mail: info@hssparchitects.co.uk Web: www.hssparchitects.co.uk

Project:  
 Barn Conversion  
 Oak Farm  
 Drayton Lane Drayton Bassett  
 Ms H Jones

Title:  
 Survey as existing

Scale:	Drawn:	Checked:	Date:
1:100	MG	NC	September 2021
Drawing No.	Revision:		Date:
8454 01 03			