

**COPYRIGHT NOTICE:**  
 This drawing is the copyright of the Architects and may not be reproduced or used except by written permission.

©Crown copyright and database rights(2014)  
 Ordnance Survey licence number100047514

**Notes**  
 This drawing is to be read in conjunction with all relevant drawings and specifications.  
 Do not scale from this drawing. Use figured dimensions only. All levels and dimensions to be checked on site. All level and dimensional discrepancies are to be brought to the immediate attention of HSSP Architects Ltd. Responsibility cannot be accepted for alteration and/or deviation from this design without prior acknowledgement of HSSP Architects Ltd. Copyright reserved. This drawing may only be used for the client and location specified in the title block. It may not be copied or disclosed to any other third party without prior written consent from HSSP Architects Ltd. Prior to any works commencing on site, the engineer is to be contacted regarding the current status, revision or regulatory approval of this drawing. All work to be to the entire satisfaction of the NIBIC or Local Authority not withstanding anything shown or indicated on these drawings. All workmanship and materials to be the best of their respective kind and at least equivalent of the appropriate British Standard Code of Practice. All relevant dimensions and levels to be ascertained or checked and verified on site before specific areas of work are commenced. This drawing is to be read in conjunction with clients specification/employers requirements and structural engineers design.

EXTG Ridge  
 +6833

PROP Eave  
 +3822

PROP Roof  
 +3077

FFL +2600

+0.00

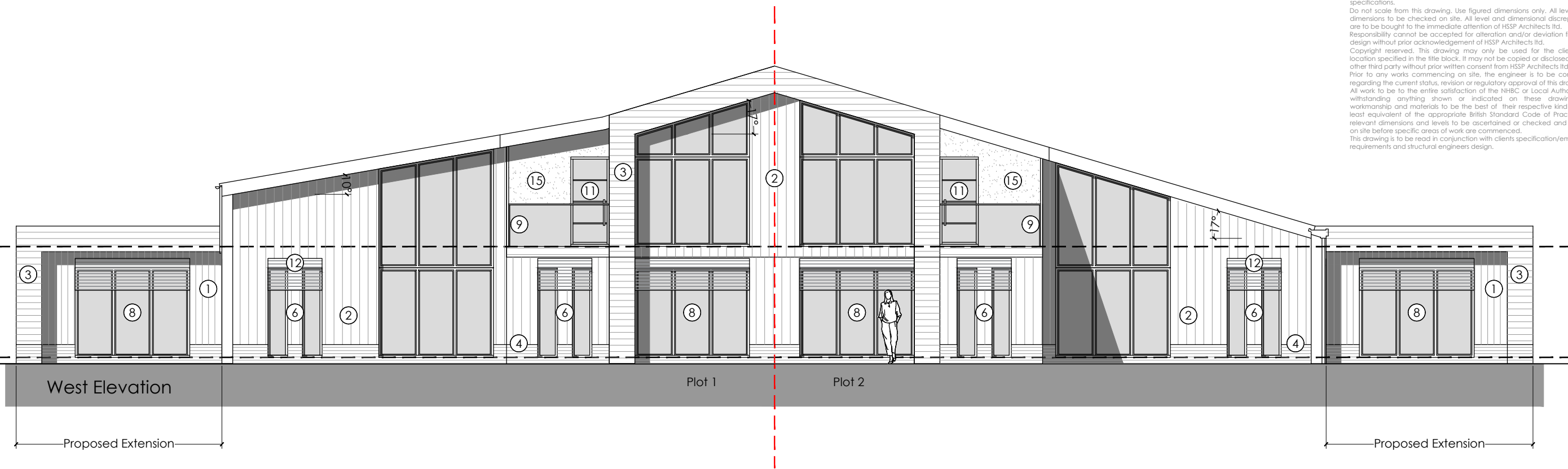

EXTG Ridge  
 +6833

PROP Roof  
 +3077

FFL +2600

+0.00

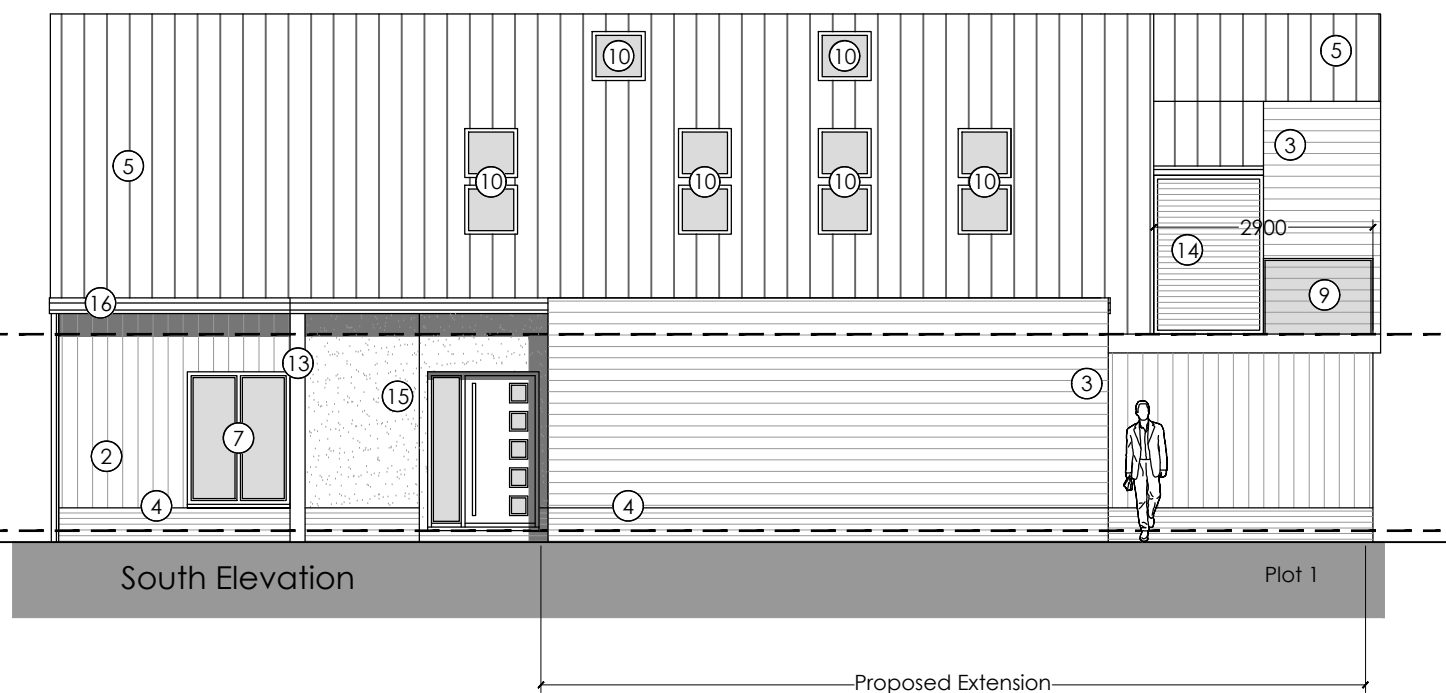

**Materials:**

1. Cembrit Fibre Cement Cladding
2. Black Corrugated Cladding
3. Equitone Fibre Cement Cladding
4. Brick Plinth
5. Profiled Sheet Steel / Zinc Insulated Roof Sheeting
6. Single UPVC Double Glazed Windows
7. Double UPVC Double Glazed Windows - varying heights
8. UPVC Double Glazed Bi-Fold Door System
9. Fixed Glazed Balcony
10. Velux Roof Lights
11. Crittall Door
12. Wooden Louvers
13. Support Posts
14. Privacy Screening
15. White Coloured Render
16. PVC RWP/Guttering, Coloured Grey



**Revision Notes.**

Drawing Status:

**PLANNING**



Pera Business Park, Nottingham Road  
 Melton Mowbray, LE13 0PB

Telephone: 01664 563 288 Fax: 01664 563 360  
 E-Mail: info@hssparchitects.co.uk Web: www.hssparchitects.co.uk

Project:  
 Barn Conversion  
 Oak Farm, Drayton Lane  
 Drayton Bassett  
 Helen and Sarah Jones

Title:  
 Proposed Elevation - Balcony

Scale: 1:100	Drawn: LB	Checked: NC	Date: Nov '21
Drawing No. 8454-03-05	Revision:		