

1 Proposed Ground Floor Plan and Site Strategy
1:50 Ref Sheet: 0006

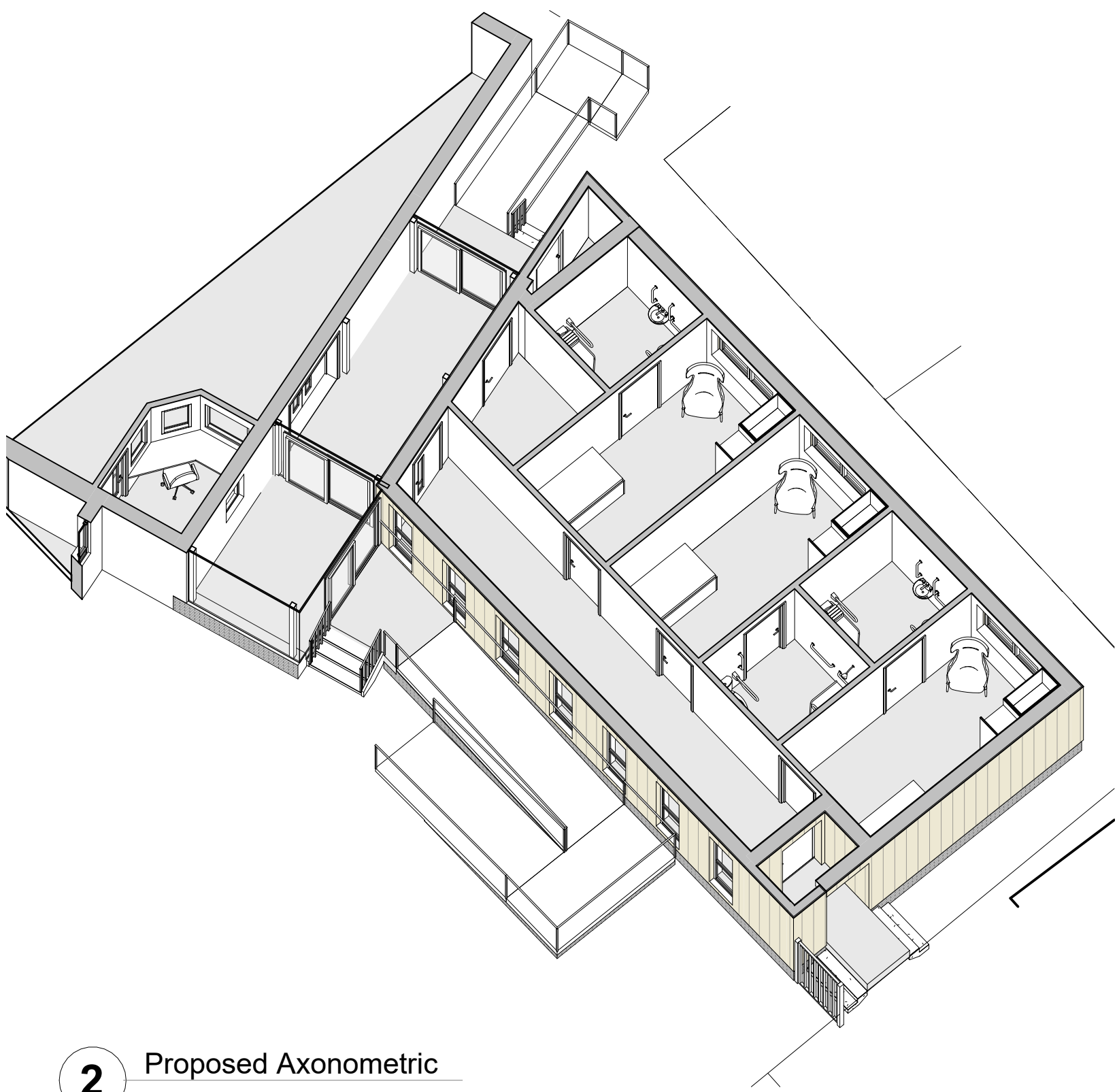

2 Proposed Axonometric

| Room Schedule | | |
|---------------|----------------------|-------|
| Number | Name | Area |
| 0.001 | Nurse Base | 5 m² |
| 0.002 | Lobby | 8 m² |
| 0.003 | Atrium Corridor | 12 m² |
| 0.004 | Staff Equip. Donning | 5 m² |
| 0.005 | En-suite | 5 m² |
| 0.006 | Bedroom 1 | 13 m² |
| 0.007 | Bedroom 2 | 13 m² |
| 0.008 | En-suite | 5 m² |
| 0.009 | En-suite | 5 m² |
| 0.010 | Bedroom 3 | 13 m² |
| 0.011 | Corridor | 20 m² |
| 0.012 | Day Room | 66 m² |
| 0.013 | External Store | 8 m² |
| 0.014 | Bin Store | 3 m² |
| 0.015 | External Store | 1 m² |

Department

- Ancillary
- Bathroom
- Bedroom
- Circulation
- Staff

Scale @ A1:50

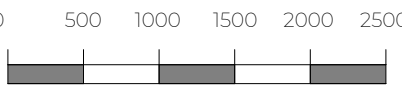

This drawing is not to be scaled or manipulated in any way. Any errors or discrepancies should be reported to SDA Architecture. Work to given dimensions only which the contractor must check and confirm all dimensions onsite. Copyright to remain with SDA Architecture and is not to be copied, lent or used by any third party without the express written permission of SDA Architecture.

| Rev | Revision Date | Revision Notes |
|-----|---------------|---|
| A | 25.10.21 | Issued for Client Comment |
| B | 09.11.21 | Issued for Building Control Comment |
| C | 10.11.21 | Additional fire exit following advice from Building Control |
| D | 12.11.21 | Issued for Planning |

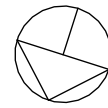

SPATIAL CO-ORDINATION

PROJECT: Meadcroft Wellbeing Hub
304 Spital Road, Bromborough CH62 2DE
SCALE: As indicated@A1

DRAWING TITLE:
Proposed Plan

DRAWN / APPROVED BY: LW / BR
DATE: 25/10/21

DRAWING NO: 97 _ 2021 _ 0008
REVISION: D

SDA ARCHITECTURE

34 Wellington Road
Oxton CH43 2ZF
+44 (0) 151 651 1789
info@sdaarchitecture.com
sdaarchitecture.com

