

Existing side elevation @ 1:100

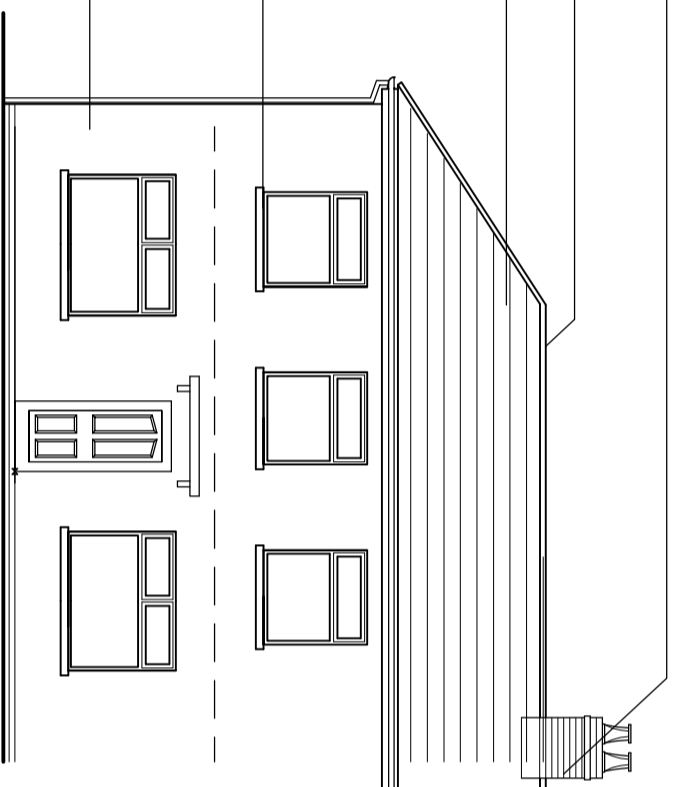

Existing front elevation @ 1:100

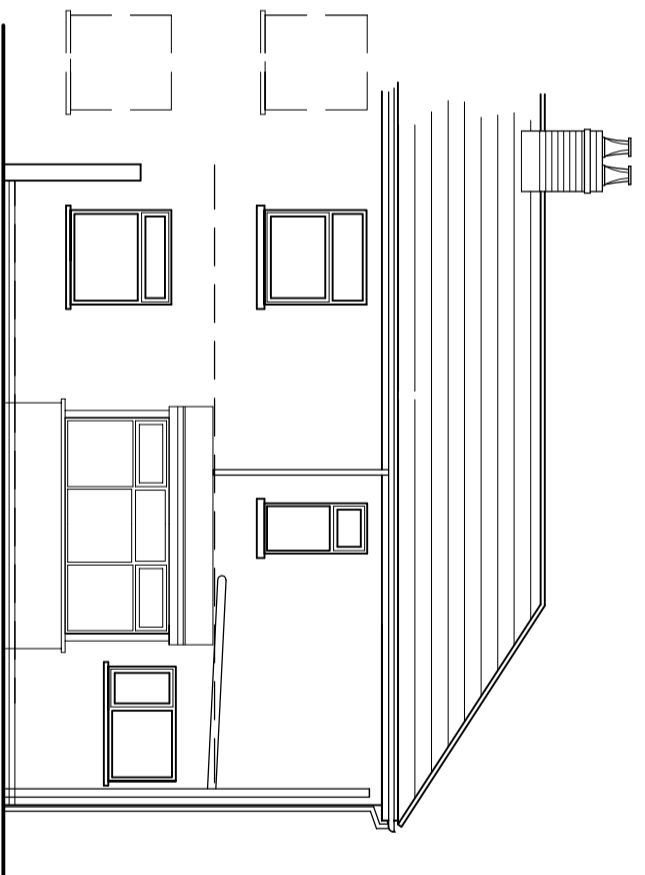

Existing rear elevation @ 1:100

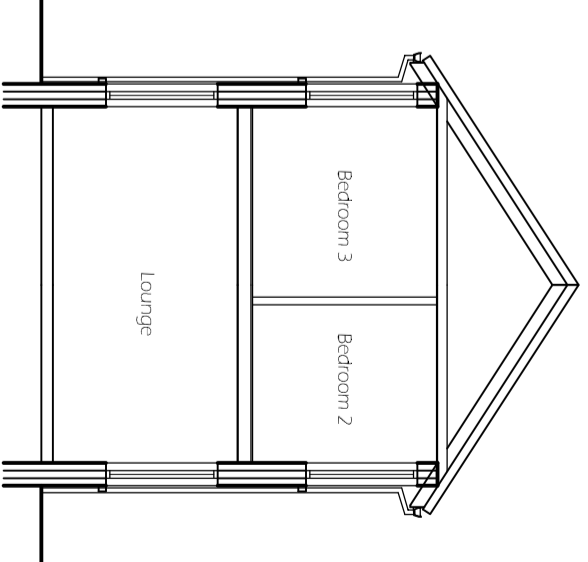

Existing section A-A @ 1:100

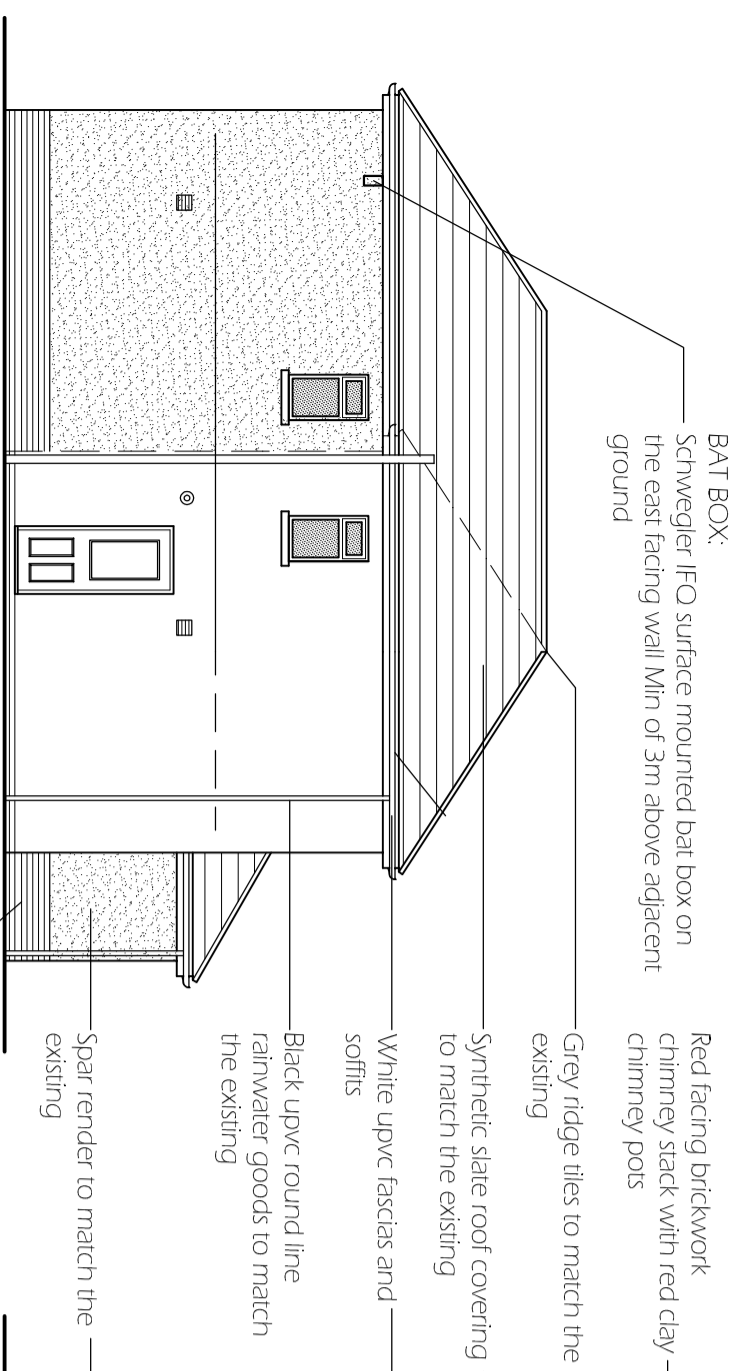

Proposed side elevation @ 1:100

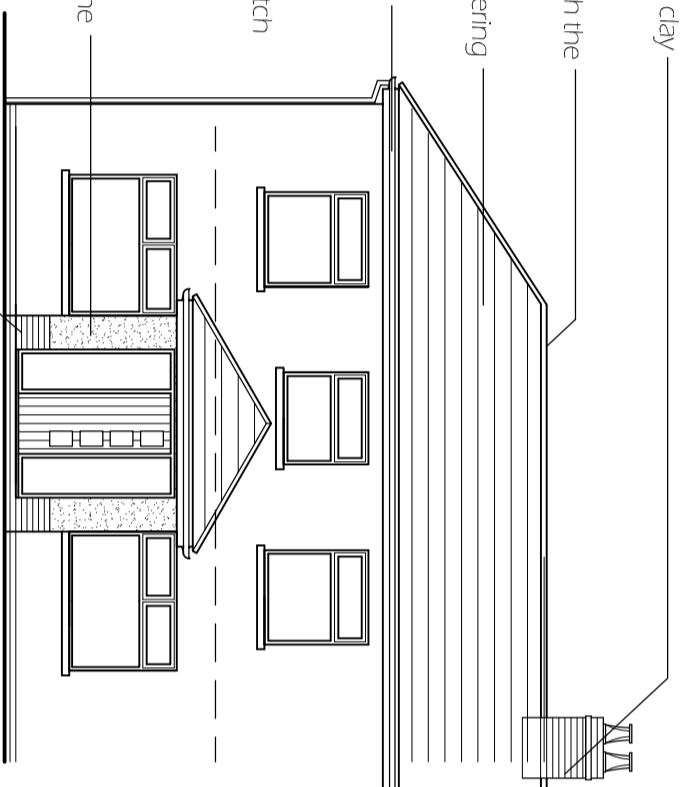

Proposed side elevation @ 1:100

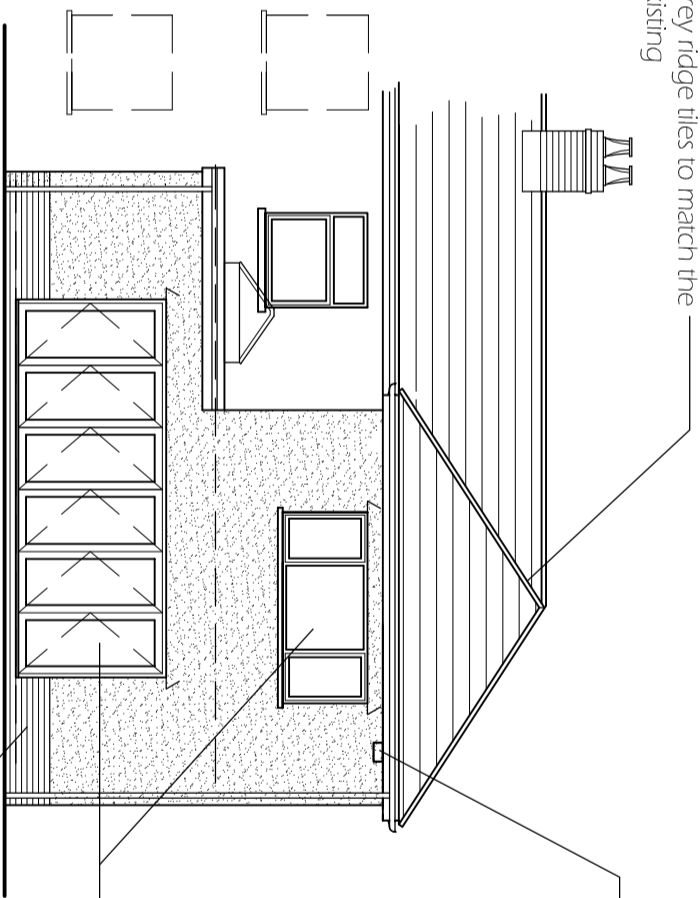

Proposed rear elevation @ 1:100

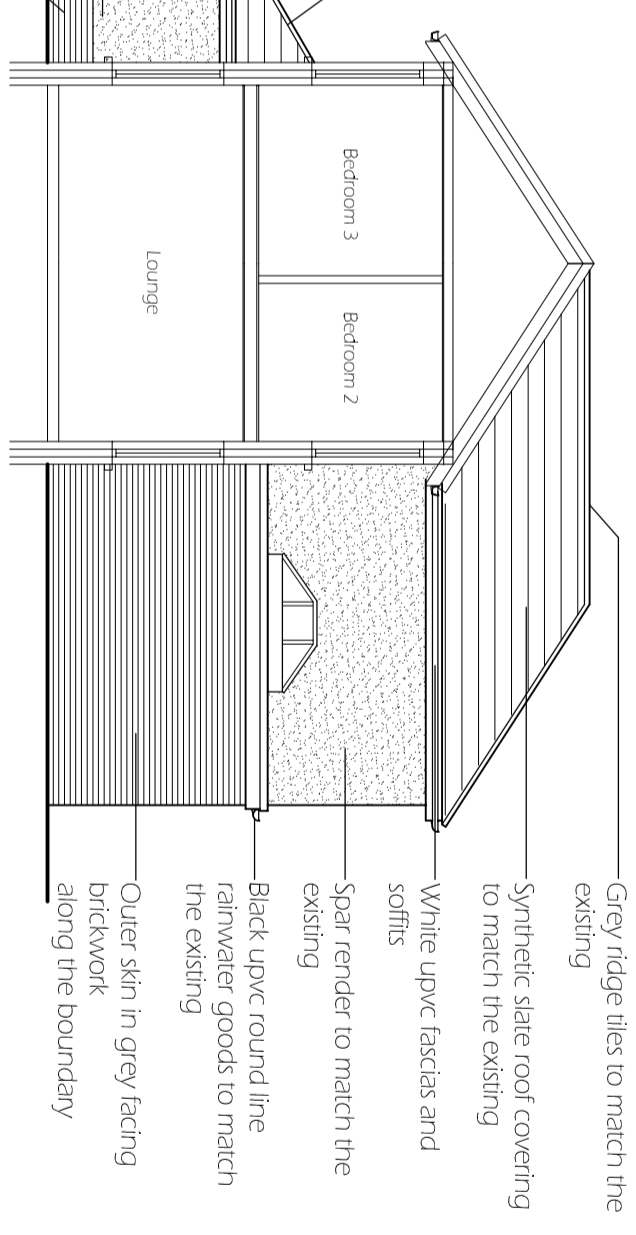

Proposed side elevation @ 1:100

All measurements & levels shown are subject to checking on site by the contractor, figured dimensions to take precedence over scaled.

All working dimensions must be taken from, checked & / or verified by the main contractor on site prior to the manufacture of all items & the placing at all work in hand.

Working dimensions must not be scaled from this drawing. In all cases of doubt or discrepancy please refer to the architect, surveyor, supervising officer, consultants & / or specialist drawings are read in conjunction with this drawing.

All work must comply with the current building regulations, local authorities by-laws stipulations & requirements of statutory bodies.

Serve all notices to the authorities concerned. All work is to comply with the current editions of the British Standards Institution codes of practice.

All materials & components to comply with the current editions of the British Standards Institution specifications.

Prior to commencing work, the contractor is required to communicate with the relevant authorities, bring them to site & locate the positions and lines of all services (e.g. water, gas, electricity, telephone, telecommunication, sewage etc.) on, over, under & around the site which could in any way affect the positioning of the buildings. Copies of the correspondence & a full report of the findings must be forwarded to the architect, surveyor, supervising officer or consultant before building works commence.

All details in addition to those indicated to conform in all respects with the building regulations & allied legislation. Builder to check all details / dimensions prior to commencement of building works.

This drawing is copyright

Ecological Enhancement Measures:

Please note that the bird and bat boxes identified on the elevations to be implemented prior to first occupation of the completed works

Client
Mr C. Briggs

Project
Proposed extension to no13 Davies Street, Cefn Forest, Blackwood, NP12 3NB

Date: November 2021
Scale: 1:100
Job No: 3125
Drawing No: 02

Revision	Date	Comment
••••		
••••		
••••		
••••		

46 High Street,
Pegarn,
Blackwood,
Gwent,
NP12 3SZ.

Tel: 01443 820 270
www.pemrosewatkins.co.uk

Pemrose
architectural
SERVICES