

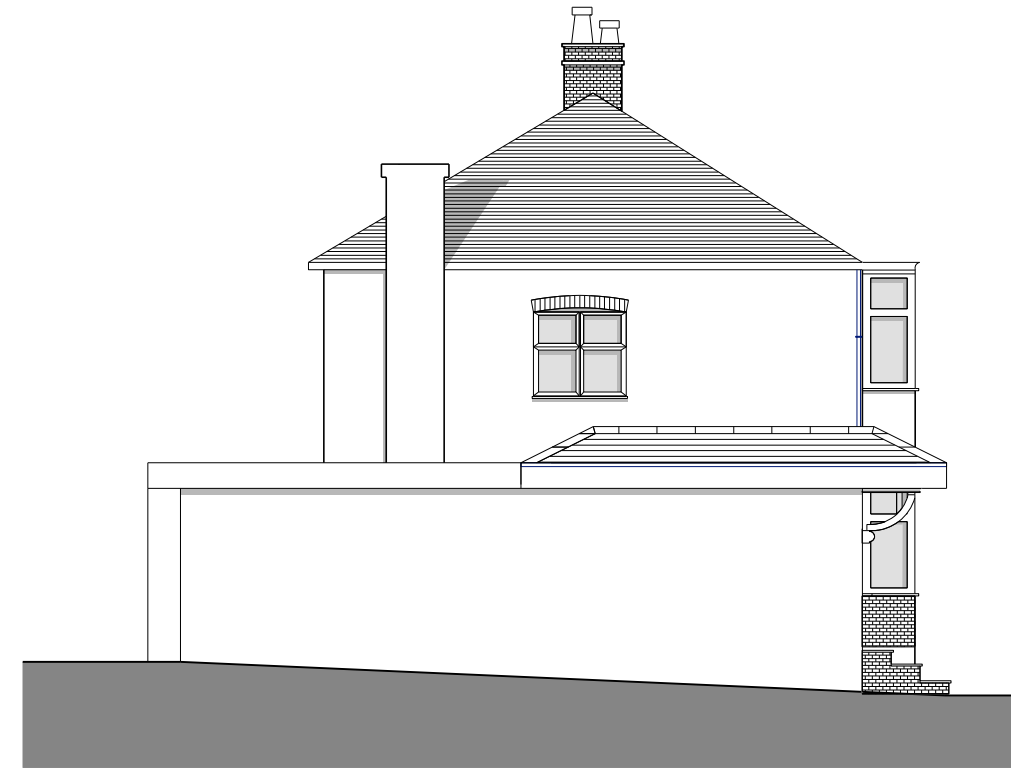

01 Front Elevation
1:100 @A3

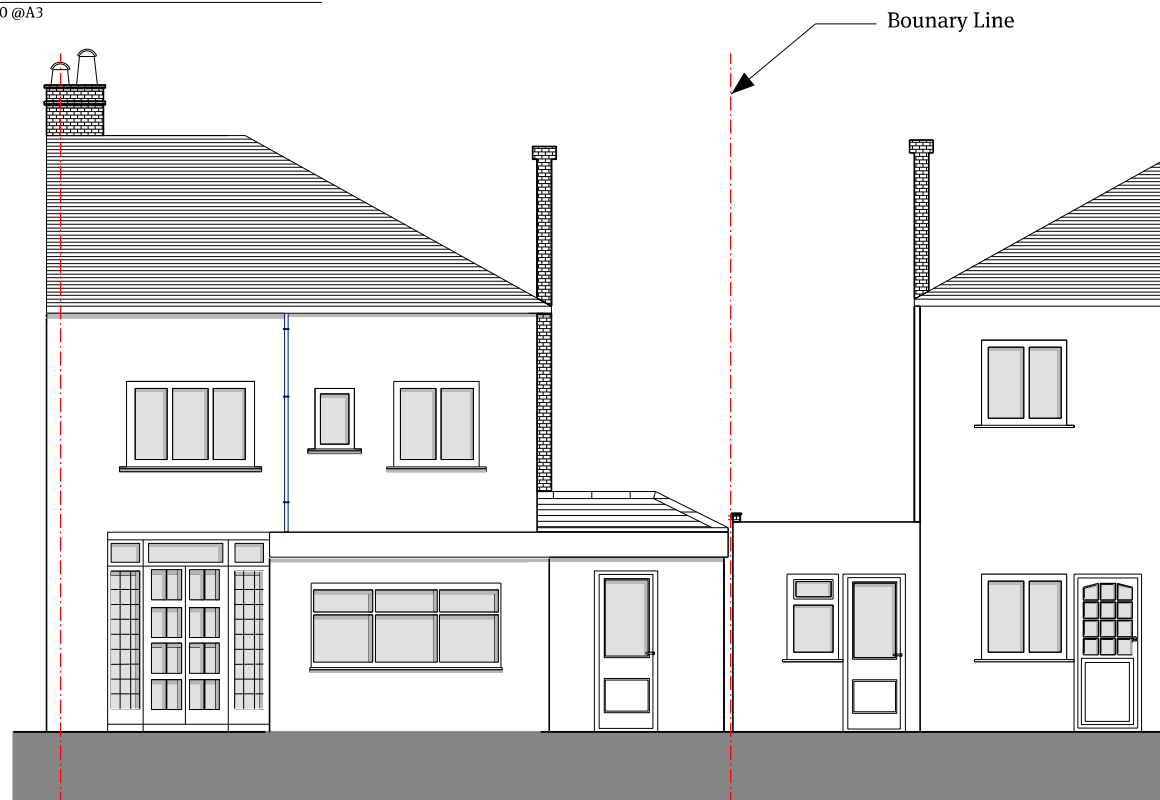

02 Side Elevation
1:100 @A3



03 Rear Elevation
1:100 @A3

| | | | | | | | | | |
|--|--------------------------------------|---|---|------------------------------|---------------------------|--------------------------|--|---|---|
|  Papa Architects Ltd. 222 Archway Road, Highgate, London N6 5AX Phone. +44(0)20 8348 8411 Fax. +44 (0)20 8348 7411 www.papaarchitects.co.uk | Client Mr Tasos Papaloizou | Address 42 Buxted Road London N12 9HG | Drawing title Proposed Front, Side and Rear Elevations | Project No. 2117 | Date Dec 2021 | Scale 1:100@ A3 | Rev Date Reason For Issue Chk |  | Notes All dimensions must be checked and Papa Architects are to be informed of any discrepancies prior to construction. Any DWG's issued by PAPA architects are to be read in conjunction with the associated PDF versions. This drawing and any of the details therein remain the copyright of Papa Architects Ltd. All drawings prepared by Papa Architects are not to be used for any submissions, area schedule calculations or used by any other Persons or Companies other than Papa Architects Ltd unless written consent has been given by Papa Architects Ltd. |
| | | | | Drawing No. 00_210 | Current Rev P01 | <input type="checkbox"/> | <input type="checkbox"/> | | |