

ground floor

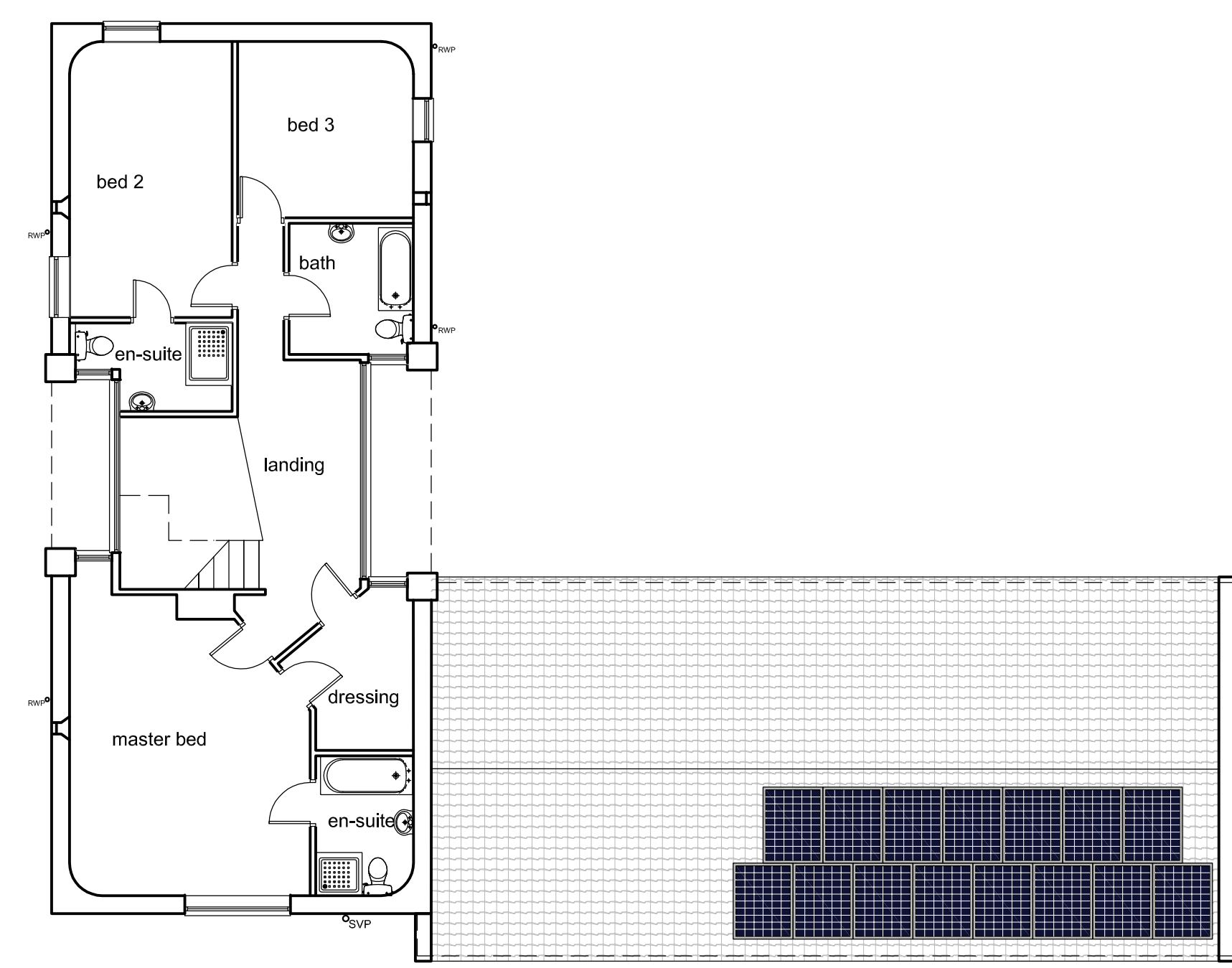

first floor

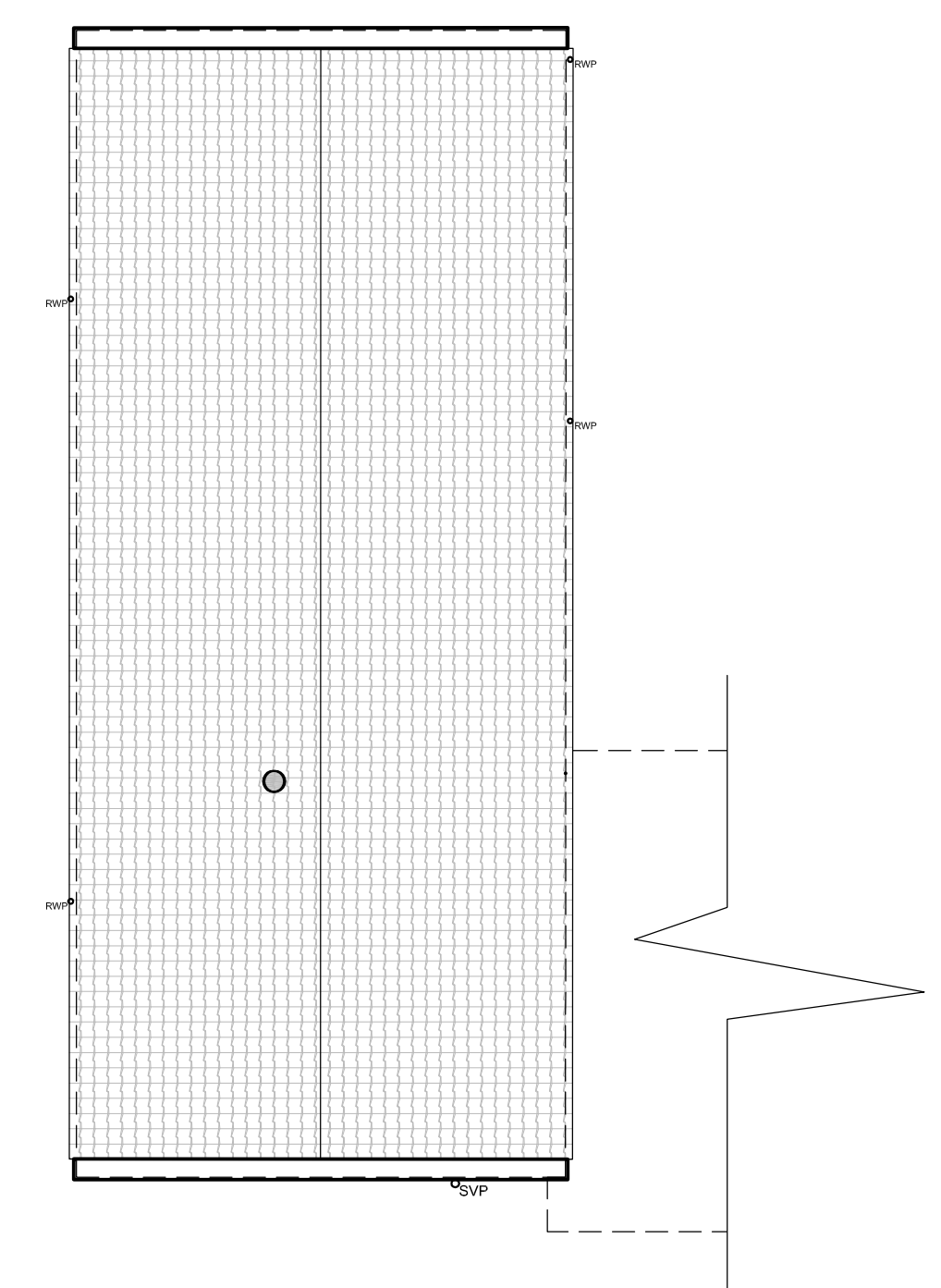

roof

1 Existing Plans

Scale: 1:100 @ A1

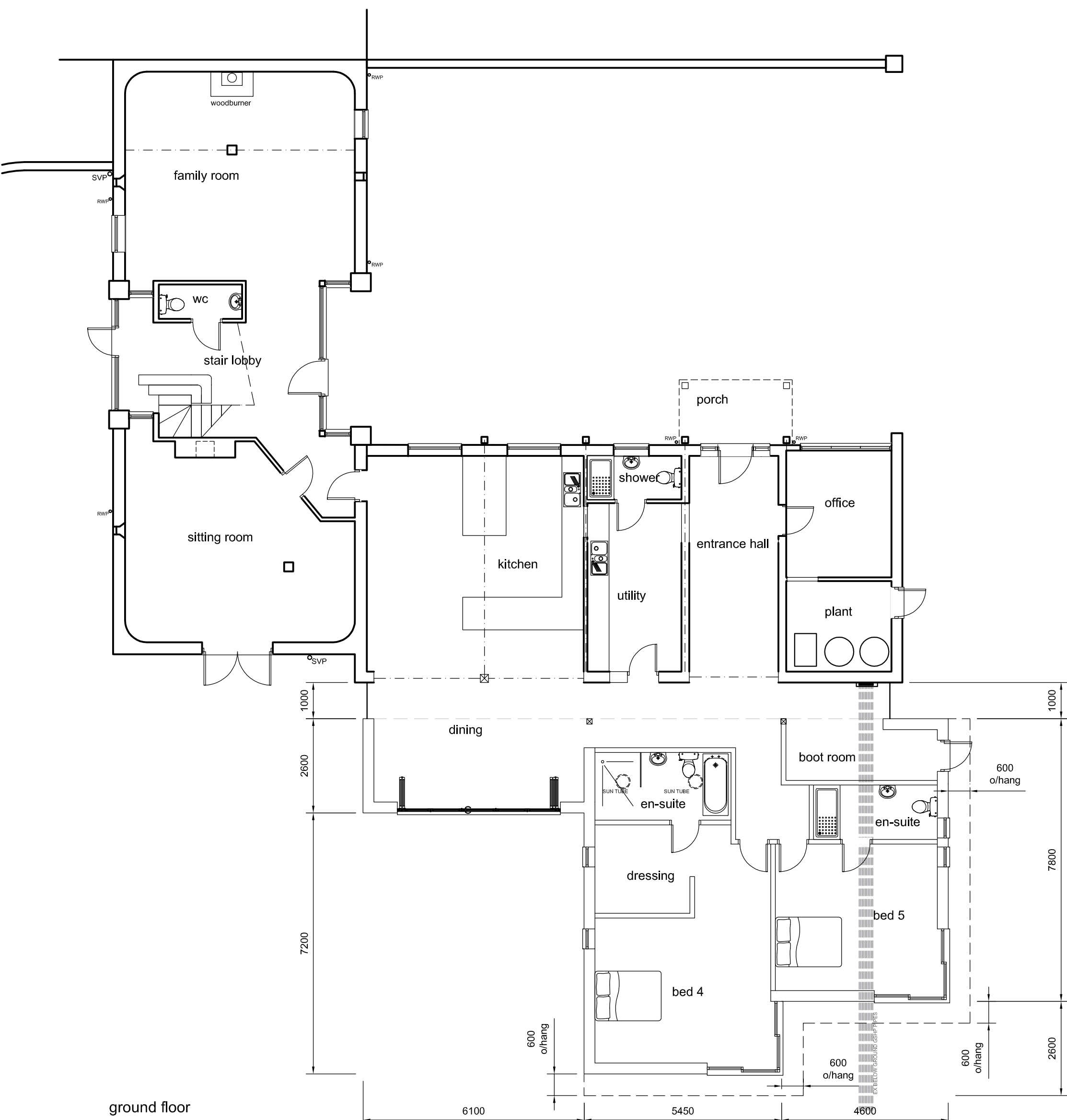

ground floor

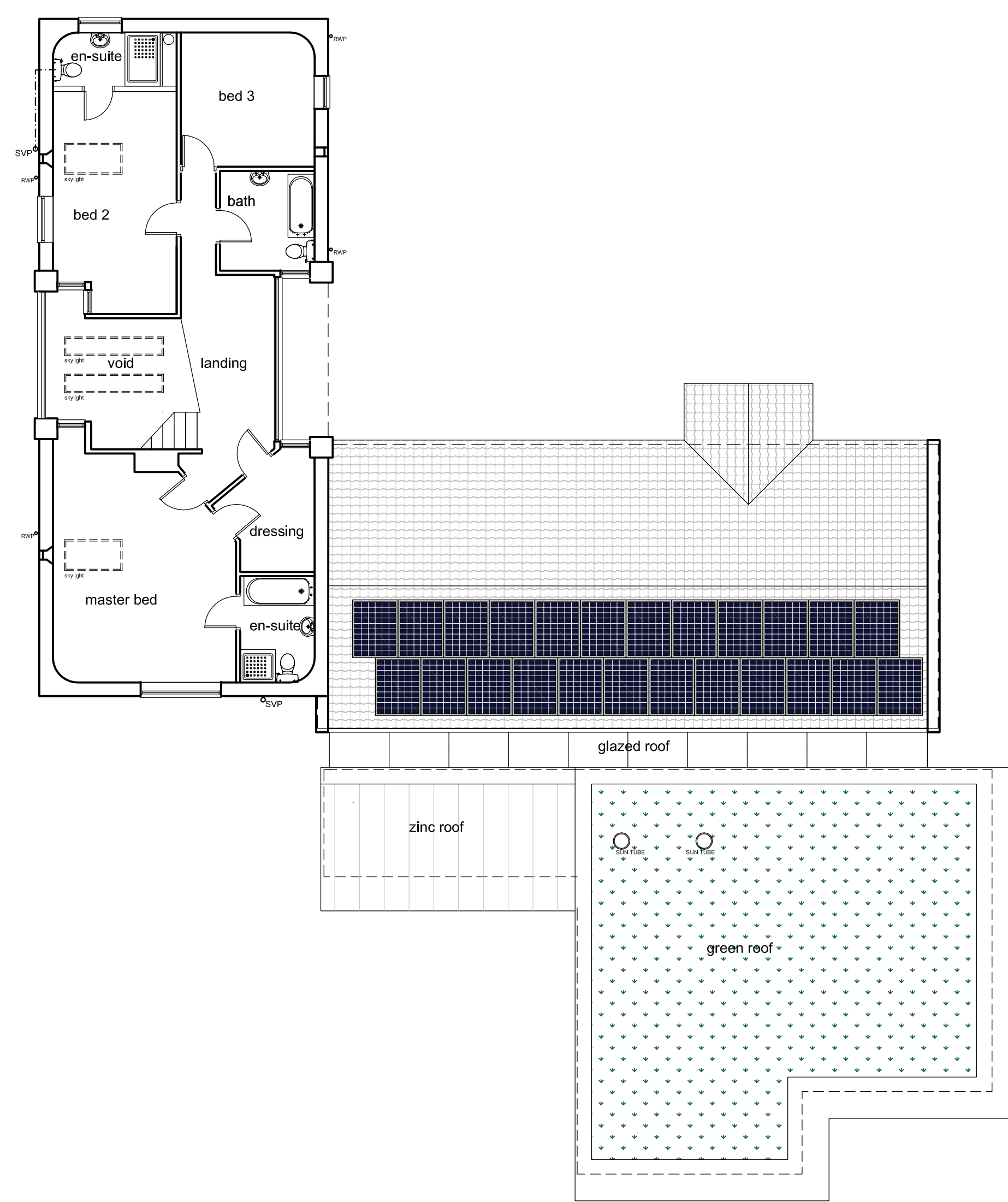

first floor

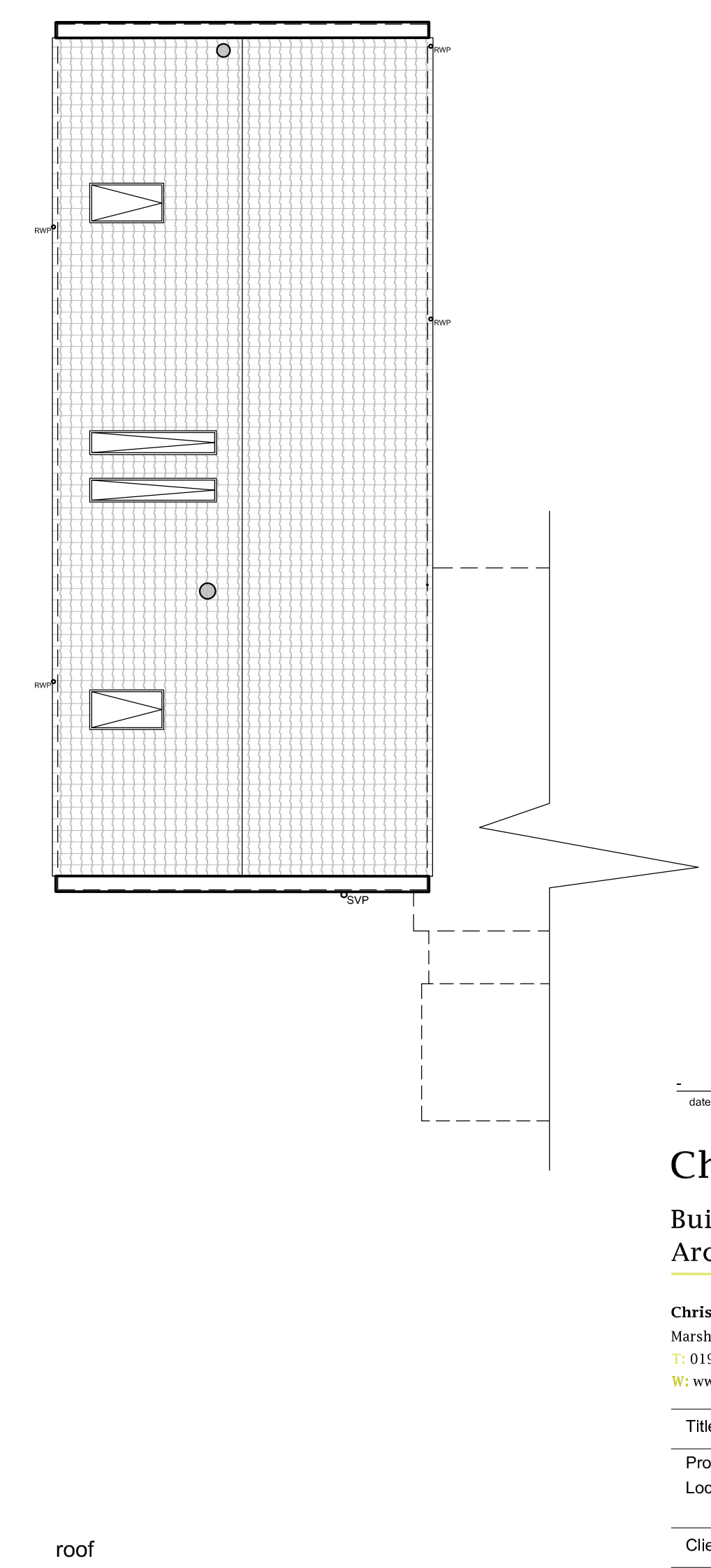

roof

2 Proposed Plans

Scale: 1:100 @ A1

date	rev	description

Christian D Mountney
Building Surveying & Architectural Design

Christian D Mountney DipSurv MRICS
Marshams Barn, Park Common, Kenninghall, Norfolk NR16 2ES
T: 01953 887923 | M: 07771 933149
W: www.cdmountney.co.uk | E: mail@cdmountney.co.uk

Title: Existing and Proposed Plans
Project: Proposed Extension
Location: Swallow Barn
Wymondham Road, East Carleton, Norfolk NR14 8JB
Client: Mr & Mrs Lennie
Date: Dec 2021 Scale: 1:100 @ A1 Drawn: CDM
Drawing No: 0476/P/101 Revision: