

Appendix 4 – Digital Photographic Register

Photo Ref	Elevation/ Room	Description	Taken From	Date
001	SW Elevation	General view	W	17/11/2021
002	SW Elevation	General view	SW	17/11/2021
003	SW Elevation	General view of the SE side of the Cow Shed	SW	17/11/2021
004	SW Elevation	General view	S	17/11/2021
005	SW Elevation	Detail of hatch [06]	SW	17/11/2021
006	SW Elevation	Detail of door [04]	SW	17/11/2021
007	SW Elevation	General view of SE end	W	17/11/2021
008	SW Elevation	Detail of rounded fixing to the SE side of the doorway in Wall [04]	SW	17/11/2021
009	SW Elevation	Detail of opening [05]	SW	17/11/2021
010	SW Elevation	General view of NW end where the Cow Shed meets the Farmhouse	SSW	17/11/2021
011	SW Elevation	Detail of gable of main farmhouse rising slightly above the Cow Shed roof in the N end	SSW	17/11/2021
012	SE Elevation	General view of the Farmhouse where it meets the Cow Shed	SE	17/11/2021
013	SE Elevation	Detail of the blocked opening in the NE side of the Farmhouse where it meets the Cow Shed	SE	17/11/2021
014	SW Elevation	Detail of hook fixing to the NW of opening [05]	SSE	17/11/2021
015	SW Elevation	Detail of brick walls [02] and [03]	SW	17/11/2021
016	SW Elevation	Detail of brick wall [02]	SW	17/11/2021
017	SW Elevation	Detail of brick footing wall [01]	SW	17/11/2021
018	SW Elevation	Lose detail of brick footing wall [01]	SW	17/11/2021
019	SW Elevation	Detail of holes in wall to the NW of doorway [04]	SSE	17/11/2021
020	NW Elevation	Detail of brick pillar in the SE side of the Cart Store (Room 3)	N	17/11/2021
021	NW Elevation	Detail of post in the centre of the Cart Store (Room 3)	NW	17/11/2021
022		Close detail of slot in the NW-facing side of the post in the centre of the Cart Store	NW	17/11/2021
023	SW Elevation	General view including adjacent gate pier	W	17/11/2021
024	SW Elevation	Detail of timber work at the base of the roof in the NW side	SW	17/11/2021
025	SW Elevation	Detail of timber work at the base of the roof in the NW side		17/11/2021
026	SW Elevation	Detail of timber work at the base of the roof in the NW side (and scar of removed rainwater goods below it)		17/11/2021
027	SE Elevation	General view	SE	17/11/2021
028	SE Elevation	General view of NE gable	SE	17/11/2021
029	SE Elevation	General view	ESE	17/11/2021
030	SE Elevation	Detail of loft window [16] in the NE gable	SE	17/11/2021
031	SE Elevation	Detail of door [16]	SE	17/11/2021

OLD ARNGROVE FARM, HORTON-CUM-STUDLEY, BUCKINGHAMSHIRE:
AN HISTORIC BUILDING RECORDING REPORT

032	SE Elevation	Detail of brick footing course	SE	17/11/2021
033	SE Elevation (Cart Store)	Detail of upper level of brickwork in brick wall [SE01] (no scale)	SE	17/11/2021
034	SE Elevation	Detail of timberwork in the SW side of the NE gable	E	17/11/2021
035	NE Elevation	General view	NE	17/11/2021
036	NE Elevation	General view of Cart Store (Room 2)	NE	17/11/2021
037	NE Elevation	General view	ENE	17/11/2021
038	NE Elevation	General view of the Cow Shed	NE	17/11/2021
039	NE Elevation	General view	NNE	17/11/2021
040	NE Elevation	Detail of post of the Cart Store (Room 2)	NE	17/11/2021
041	NE Elevation	Detail of top of the post of the Cart Store	NE	17/11/2021
042	NE Elevation	Close detail of timber support and peg fixing to top of post of the Cart Store	E	17/11/2021
043	Room 2	Detail of slots in the NE end of the SE wall	N	17/11/2021
044	NE Elevation	General view of the Cart Store	NNE	17/11/2021
045	NW Elevation	General view of the Cart Store	NNE	17/11/2021
046	NE Elevation	Detail of SE-most hatch opening of the Cow Shed	NE	17/11/2021
047	NE Elevation	Detail of NW-most hatch of the Cow Shed	NE	17/11/2021
048	NW Elevation	Detail of door of Cow Shed	N	17/11/2021
049	NW Elevation	General view of gable behind the Farmhouse	N	17/11/2021
050	NE Elevation	General view of the NW end of the Farmhouse where it meets the Cow Shed	NE	17/11/2021
051	NE Elevation	General view of the NW end of the Farmhouse where it meets the Cow Shed	N	17/11/2021
052	NW Elevation	Detail of door of Cow Shed	NW	17/11/2021
053	Room 1	Detail of door in the SW end of the NW wall	SE	17/11/2021
054	Room 1	Detail of door in the E side of the NW wall	S	17/11/2021
055	Room 1	Detail if stepped brick visible in the NE side of the NW gable wall	S	17/11/2021
056	Room 1	General view of roof	NW	17/11/2021
057	Room 1	Detail of opening [05] in the NW side of the SW wall	N	17/11/2021
058	Room 1	Detail of NE-most hatch on the NE wall	W	17/11/2021
059	Room 1	Detail of brick tiled floor in front of the doorway	SW	17/11/2021
060	Room 1	Detail of rain and brick floor	SW	17/11/2021
061	Room 1	Detail of rain and brick floor	SW	17/11/2021
062	Room 1	Detail of hatch [SW06] in the SW wall	N	17/11/2021
063	Room 1	Detail of SW side of the SE wall	NW	17/11/2021
064	Room 1	Detail of drain and brick floor to the immediate SE of the doorway	NW	17/11/2021
065	Room 1	Detail of Truss D	W	17/11/2021
066	Room 1	Detail of where tie beam of Truss D meets the SW wall	N	17/11/2021
067	Room 1	Detail of where strut meets the SW side of the tie beam of Truss D	NW	17/11/2021
068	Room 1	Detail of timber structure in E corner	W	17/11/2021
069	Room 1	Detail of scaffolding support to purlin beam	NW	17/11/2021

		and scaffolding supports of Truss D		
070	Room 1	General view of roof	SE	17/11/2021
071	Room 1	General view of roof	SSE	17/11/2021
072	Room 1	General view of roof	ESE	17/11/2021
073	Room 1	Detail of adze marks on strut of Truss C	SE	17/11/2021
074	Room 1	Detail of roof in the centre if the NE side	SW	17/11/2021
075	Room 3	General view of SE wall	NW	17/11/2021
076	Room 3	General view of the NE wall	W	17/11/2021
077	Room 3	General view of the SW wall	NNE	17/11/2021
078	Room 3	General view of the SW wall	ENE	17/11/2021
079	Room 3	Detail of Truss G	E	17/11/2021
080	Room 3	Detail of Truss G	NNE	17/11/2021
081	Room 3	Detail of top of post in the NW side	NE	17/11/2021
082	Room 3	Detail of top of post in the NW side	E	17/11/2021
083	Room 3	Detail of bolt on the underside of the tie beam of Truss G	NE	17/11/2021
084	Room 3	Detail of the SE cross strut where it meets the purlin beam of Truss G	NE	17/11/2021
085	Room 3	Detail of apex of roof and ridge beam of Truss G	NE	17/11/2021
086	Room 3	Detail of concrete floor [SW09]	NW	17/11/2021
087	Room 2	General view of NW wall	ESE	17/11/2021
088	Room 2	Detail of NE side of the NW wall	SE	17/11/2021
089	Room 2	General view of the NW wall	ESE	17/11/2021
090	Room 2	General view of the SE wall	NW	17/11/2021
091	Room 2	Detail of hay loft window in the SE wall	NW	17/11/2021
092	Room 2	Detail of tie beam of Truss F and the vertical marks on the NW-facing side	NW	17/11/2021
093	Room 2	Detail of the roof timber configuration in the S corner	N	17/11/2021
094	Room 2	Detail of the NW-facing side of Truss F and the arrangement of the queen post timbers as they meet the tie beam and purlin beam	NNW	17/11/2021
095	Room 2	Detail of the NE side of Truss F and the arrangement of the queen post timbers as they meet the tie beam and purlin beam	W	17/11/2021
096	Room 2	Detail of post supporting Truss F	W	17/11/2021
097	Room 2	Detail of post supporting Truss F	NW	17/11/2021
098	Room 2	Detail of post supporting Truss E	ESE	17/11/2021
099	Room 2	Detail of Truss E	ESE	17/11/2021
100	Room 2	General view of SW wall	NE	17/11/2021
101	Room 2	Detail of loft window in the SE wall	NNE	17/11/2021
102	Room 2	General view of SE side of the SW wall	NE	17/11/2021
103	Room 2	Detail of timbers in the SE side of the SW wall	NE	17/11/2021
104	Room 2	Detail of Truss F	E	17/11/2021
105	Room 1	Detail of brick floor to the centre of the room and to the NE of the doorway	SW	17/11/2021
106	Room 1	Detail of brick footing in the NE wall	SW	17/11/2021
107	Room 1	Detail of the SE-facing side of the SW end of	ESE	17/11/2021

		the tie beam of Truss A where it meets the SW wall		
108	Room 1	Detail of the SE-facing side of Truss A in the NE side where it has slipped out of place and missed the rafter plate	S	17/11/2021
109	Room 1	Detail of underside of roof rafter showing carpenter's marks	E	17/11/2021
110	Room 1	Detail of underside of roof rafter showing carpenter's marks	NE	17/11/2021
111	Room 1	Detail of lintel beam with slot over doorway [SW04] and tie beam of Truss C over it	NNW	17/11/2021
112	Room 1	Detail of NW-facing side of the SW end of Truss D showing its relationship with the rafter plate	NW	17/11/2021
113	Room 1	Detail of post supporting/beneath the NE side of the tie beam of Truss A	W	17/11/2021
114	Room 1	Close detail of the upper slot and peg hole in the post supporting/beneath the NE side of the tie beam of Truss A	W	17/11/2021
115	Room 1	Detail of the SE-facing NE side of the tie beam of Truss C where meets the rafter plate	S	17/11/2021
116	SE Elevation	General view of the building in its setting	S	17/11/2021
117	SE Elevation	General view of the building in its setting	SSE	17/11/2021
118	SE Elevation	General view of the building in its setting	S	17/11/2021
119	SE Elevation	General view of the building in its setting	SE	17/11/2021
120	SE Elevation	General view of the building in its setting	SE	17/11/2021
121	SE Elevation	General view of the building in its setting	SSW	17/11/2021
122	SE Elevation	General view of the building in its setting	SW	17/11/2021
123	SW Elevation	General view of the building in its setting	WNW	17/11/2021
124	Room 2	Detail of slot in the SE-facing side of Truss E in the queen post	SE	17/11/2021
125	Room 2	Detail of the bolt on the underside of the tie beam on the SE-facing side of Truss E	ESE	17/11/2021
126	Room 2	Detail of top of NE queen post on the SE facing side, of Truss E	SE	17/11/2021
127	Room 3	Detail of underside of the pantiles in the SE side	NW	18/11/2021
128	Room 4	General view of room	W	18/11/2021
129	Room 4	Detail of boarded doorway	N	18/11/2021

Appendix 5 – Site Plan and Floor Plans Showing Position & Direction of Photographs and Plates

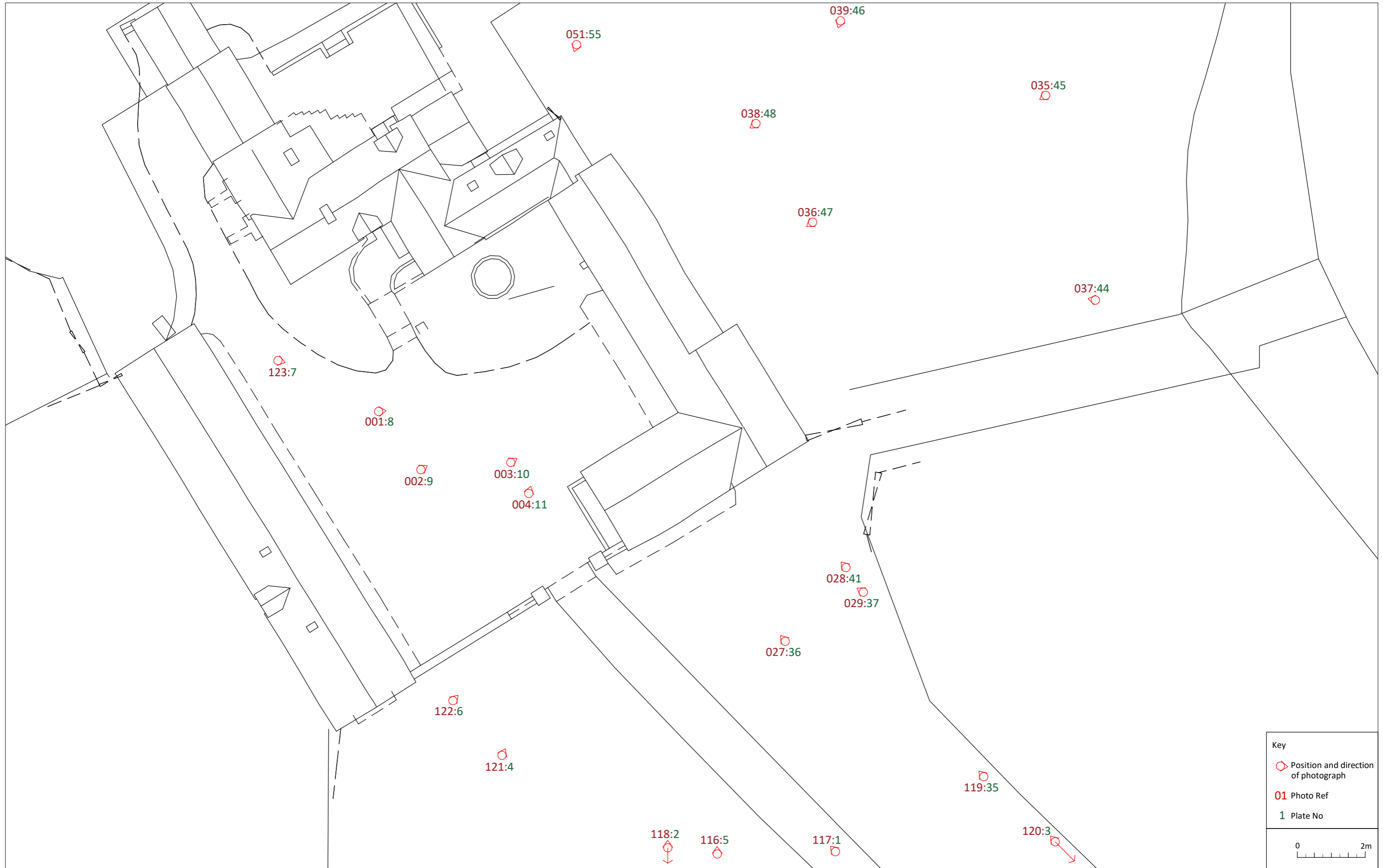

Base Drawings Provided by Client

Figure A1: Old Arngrove Farm, wide exterior photo plan

01/33927/REP/A1/01

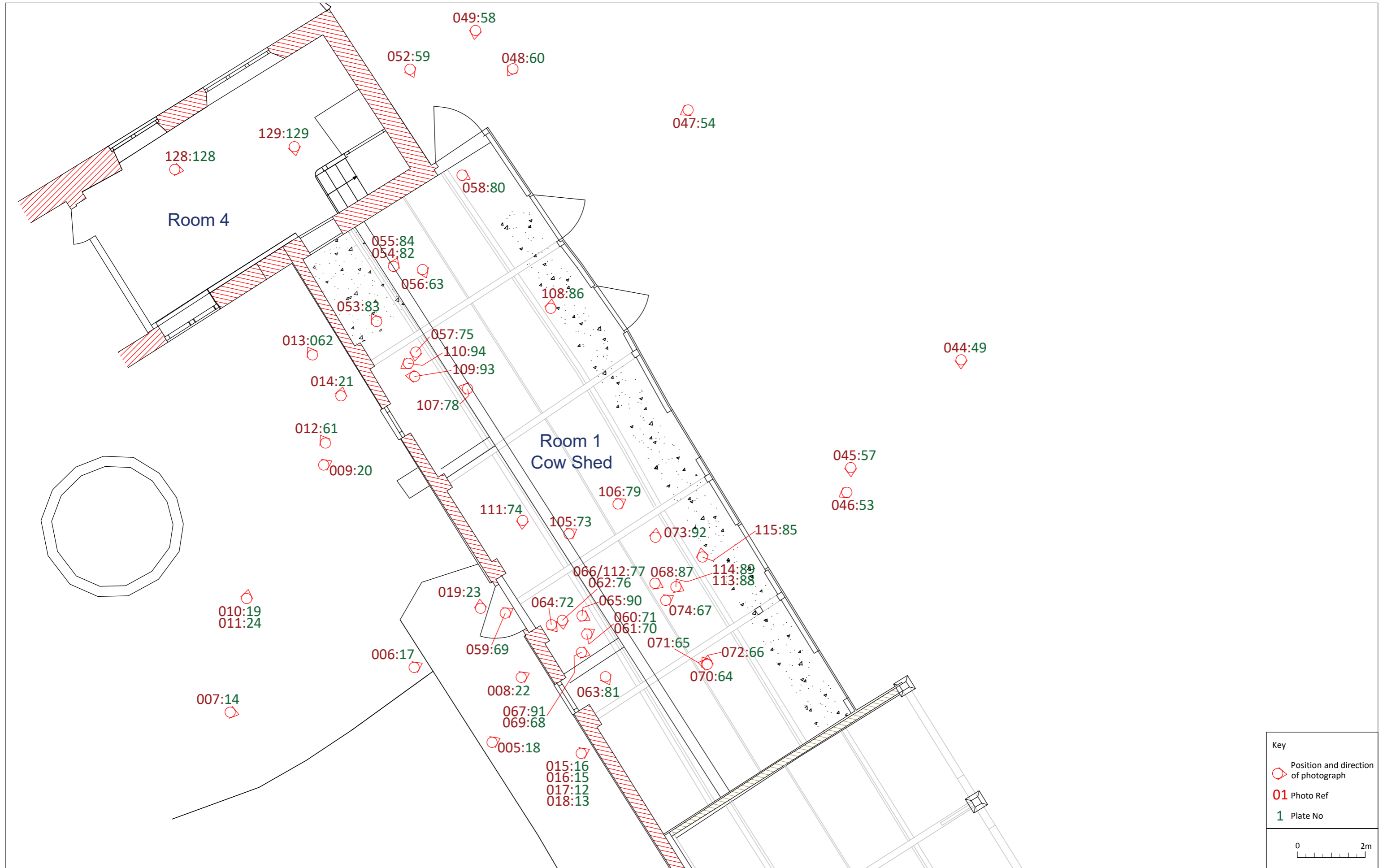

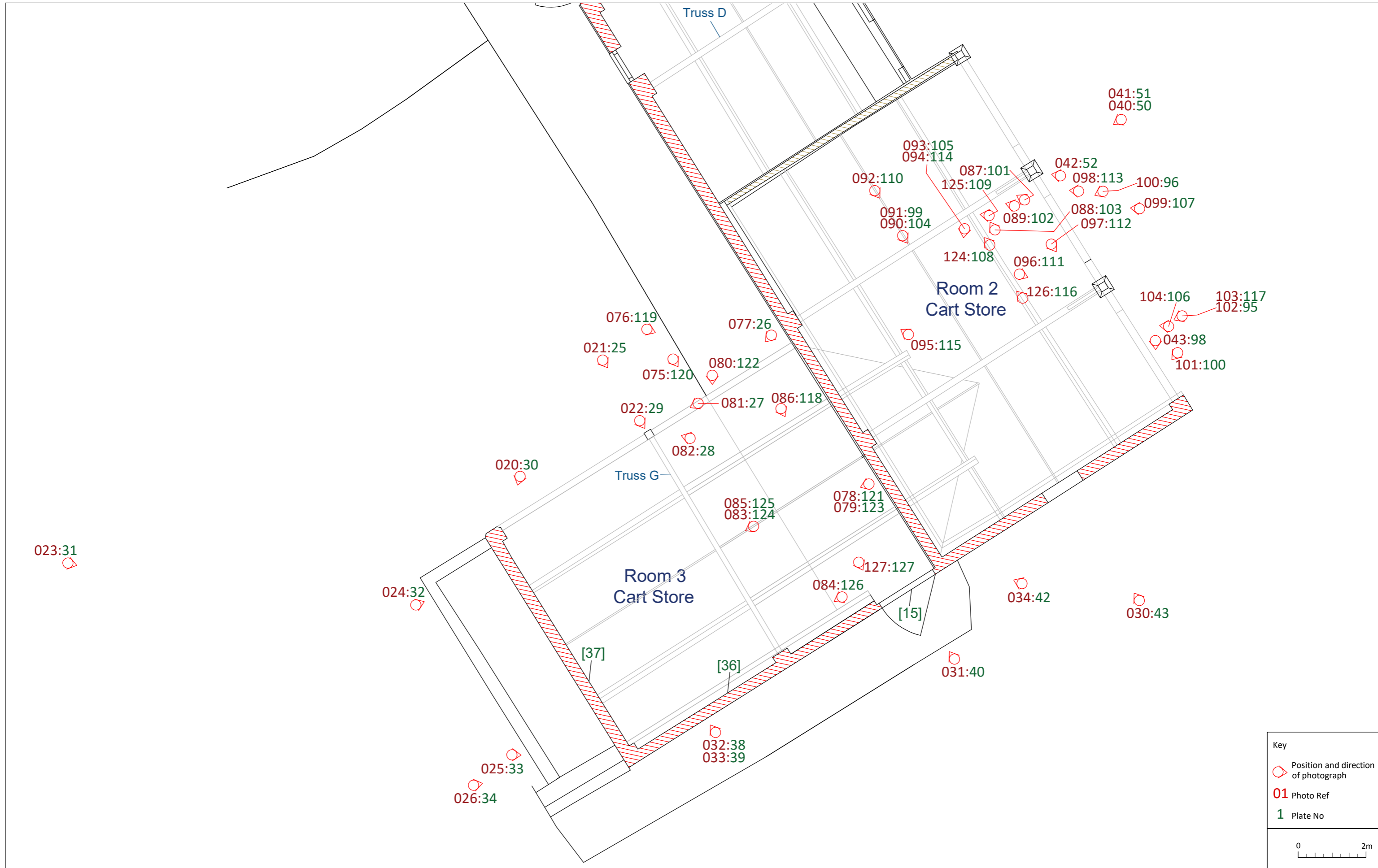

Figure A3: Old Arngrove Farm, Ground Floor and exterior Photo Plan (South)

Appendix 6 – Archive Data (Historic Environment Record)

Buckinghamshire Event/Activity Full Report

12/05/2021

Event ID	Event Name	Event Type
EBC16200	Watching brief	Event - Intervention

External Reference:

Dates: 01/04/2001 - 29/04/2001, between

Project Details:

Event/Activity Types

Arch intervention/watching brief

Thesaurus Event Types

WATCHING BRIEF

Event/Activity References - None recorded

Organisation: Phoenix Consulting Archaeology Ltd

Associated Individuals - None recorded

Associated Organisations - None recorded

Location

Old Arnsgove
Horton-cum-Studley

Grid Reference

SP 61035 13890 (point) SP61SW Point

Administrative Areas

Civil Parish BOARSTALL, Aylesbury Vale, Buckinghamshire

Address

Old Arnsgove, Horton-cum-Studley

Description and Sources

Description

An archaeological watching brief carried out whilst the foundations for an infill extension were excavated did not reveal any features or artifacts of significance. The area had been heavily disturbed during the installation of 19th and 20th century services. The foundations of Old Arngrove Farmhouse were revealed to be made of roughly-hewn blocks of stone in a sandy mortar with tile spacers. The foundations were 0.4m deep. (4)

Sources

Unpublished document: Phoenix Consulting. 2001. Old Arngrove Farm Horton-cum-Studley, Bucks.

Associated Monuments

1163000000 OLD ARNGROVE FARMHOUSE (Building 1163000000)

Buckinghamshire Character Area Full Report

12/05/2021

Number of records: 16

UID	Name		Full Type Code
HBC5323			REC-tg
Broad Type		Type	Confidence
Recreation		Golf Course	Certain
Period	Modern - 1950 AD to 1999 AD		

Previous Types - None recorded

Full Description

National Grid Reference	Area (Hectares)	32.55
Centred SP 6191 1431 (687m by 751m)	SP61SW	

Attributes

Type	Value
Historic Map HLC Types	Golf Course
Historic Map HLC Types	Enclosure (pre 18th Century Irregular)
Historic Map HLC Types	Enclosure (pre 18th Century Irregular)
Historic Map HLC Types	Enclosure (pre 18th Century Irregular)

Sources - None recorded

Associated Monuments - None

UID	Name		Full Type Code
HBC5325			WOO-wc
Broad Type		Type	Confidence
Woodland		Woodland Coniferous Plantation	Certain
Period	Modern - 1950 AD to 1999 AD		

Previous Types - None recorded

Full Description

National Grid Reference	Area (Hectares)	9.34
Centred SP 6056 1469 (408m by 525m)	SP61SW	

Attributes

Type	Value
Historic Map HLC Types	Woodland Coniferous Plantation
Historic Map HLC Types	Enclosure (pre 18th Century Irregular)
Historic Map HLC Types	Enclosure (pre 18th Century Irregular)
Historic Map HLC Types	Enclosure (pre 18th Century Irregular)

Sources - None recorded

Associated Monuments - None

UID	HBC5326	Name	
UID	HBC5326	Name	Full Type Code
Broad Type	Enclosure	Type	Water Meadow
Period	Modern - 1950 AD to 1999 AD		Confidence
			Probable

Previous Types - None recorded

Full Description

National Grid Reference	Area (Hectares)	10.21
Centred SP 6095 1428 (429m by 449m)	SP61SW	

Attributes

Type	Value
Historic Map HLC Types	Water Meadow
Historic Map HLC Types	Enclosure (pre 18th Century Irregular)
Historic Map HLC Types	Enclosure (pre 18th Century Irregular)
Historic Map HLC Types	Enclosure (pre 18th Century Irregular)

Sources - None recorded

Associated Monuments - None

UID	HBC5327	Name	Oriel Wood	Full Type Code	WOO-wa
Broad Type	Woodland	Type	Woodland (Ancient Semi Natural)	Confidence	Probable
Period	Medieval to 18th Century - 1066 AD to 1774 AD				

Previous Types - None recorded

Full Description

This wood dates back to the earliest map sources and given the location on the parish boundary probably existed in medieval times. The broadleaf speices associated with these woods may be modern conifers.

National Grid Reference	Area (Hectares)	10.15
Centred SP 6080 1413 (593m by 515m)	SP61SW	

Attributes

Type	Value
Historic Map HLC Types	Woodland (Ancient Semi Natural)
Historic Map HLC Types	Woodland (Ancient Semi Natural)
Historic Map HLC Types	Woodland (Ancient Semi Natural)
Historic Map HLC Types	Woodland (Ancient Semi Natural)
Historic Map HLC Types	Woodland (Ancient Semi Natural)
Historic Map HLC Types	Woodland (Ancient Semi Natural)

Sources - None recorded

Associated Monuments - None

UID	HBC5329	Name	
UID	HBC5329	Name	Full Type Code
Broad Type	Recreation	Type	Golf Course
Period	Modern - 1950 AD to 1999 AD		Confidence
			Certain

Previous Types - None recorded

Full Description

Golf Course designed within the last 10 years, perviously a mixed bag of irregular fields and later enclosures. All boundaries lost.

National Grid Reference	Area (Hectares)	41.70
Centred SP 6199 1353 (663m by 960m)	SP61SW	

Attributes

Type	Value
Historic Map HLC Types	Golf Course
Historic Map HLC Types	Enclosure (pre 18th Century Irregular)
Historic Map HLC Types	Enclosure (pre 18th Century Irregular)
Historic Map HLC Types	Enclosure (pre 18th Century Irregular)

Sources - None recorded

Associated Monuments - None

UID	HBC5337	Name	
UID	HBC5337	Name	Full Type Code
Broad Type	Enclosure	Type	Enclosure (pre 18th Century Irregular)
Period	18th Century to 19th Century - 1774 AD to 1885 AD		Confidence
			Probable

Previous Types - None recorded

Full Description

National Grid Reference	Area (Hectares)	27.49
Centred SP 6105 1457 (905m by 795m)	SP61SW	

Attributes

Type	Value
Historic Map HLC Types	Enclosure (pre 18th Century Irregular)
Historic Map HLC Types	Enclosure (pre 18th Century Irregular)
Historic Map HLC Types	Enclosure (pre 18th Century Irregular)
Historic Map HLC Types	Enclosure (pre 18th Century Irregular)

Sources - None recorded

Associated Monuments - None

UID	HBC5338	Name	
UID	HBC5338	Name	Full Type Code
Broad Type		Type	Confidence
Enclosure		Enclosure (20th Century)	Probable
Period	Modern - 1950 AD to 1999 AD		

Previous Types - None recorded

Full Description

National Grid Reference	Area (Hectares)	1.72
Centred SP 6188 1402 (295m by 129m)	SP61SW	

Attributes

Type	Value
Historic Map HLC Types	Enclosure (20th Century)
Historic Map HLC Types	Enclosure (pre 18th Century Irregular)
Historic Map HLC Types	Enclosure (pre 18th Century Irregular)
Historic Map HLC Types	Enclosure (pre 18th Century Irregular)

Sources - None recorded

Associated Monuments - None

UID	Name	Full Type Code
HBC5342		ENC-ei
Broad Type	Type	Confidence
Enclosure	Enclosure (pre 18th Century Irregular)	Unsure
Period	18th Century to 19th Century - 1774 AD to 1885 AD	

Previous Types - None recorded

Full Description

Three field boundaries lost since the 1st edition 6" map

National Grid Reference	Area (Hectares)	23.57
Centred SP 6119 1293 (541m by 758m)	SP61SW	

Attributes

Type	Value
Historic Map HLC Types	Enclosure (pre 18th Century Irregular)
Historic Map HLC Types	Enclosure (pre 18th Century Irregular)
Historic Map HLC Types	Enclosure (pre 18th Century Irregular)
Historic Map HLC Types	Enclosure (pre 18th Century Irregular)

Sources - None recorded

Associated Monuments - None

UID	HBC5343	Name	
UID	HBC5343	Name	Full Type Code
Broad Type		Type	Confidence
Enclosure		Enclosure (19th Century)	Probable
Period	18th Century to 19th Century - 1774 AD to 1885 AD		

Previous Types - None recorded

Full Description

Bears little resemblance to the fields depicted on the 2" map, but they could be the same.

National Grid Reference	Area (Hectares)	27.28
Centred SP 6137 1320 (681m by 804m)	SP61SW	

Attributes

Type	Value
Historic Map HLC Types	Enclosure (19th Century)
Historic Map HLC Types	Enclosure (19th Century)
Historic Map HLC Types	Enclosure (19th Century)
Historic Map HLC Types	Enclosure (pre 18th Century Regular)

Sources - None recorded

Associated Monuments - None

UID	Name	Full Type Code
HBC5344		ENC-er
Broad Type	Type	Confidence
Enclosure	Enclosure (pre 18th Century Regular)	Probable
Period	Medieval to 18th Century - 1066 AD to 1774 AD	

Previous Types - None recorded

Full Description

Possibly assarted fields judging by the curve on the south eastern boundary

National Grid Reference	Area (Hectares)	19.22
Centred SP 6099 1428 (955m by 714m)	SP61SW	

Attributes

Type	Value
Historic Map HLC Types	Enclosure (pre 18th Century Regular)
Historic Map HLC Types	Enclosure (pre 18th Century Regular)
Historic Map HLC Types	Enclosure (pre 18th Century Regular)
Historic Map HLC Types	Enclosure (pre 18th Century Regular)

Sources - None recorded

Associated Monuments - None

UID	HBC5364	Name	Old Angrove
UID	HBC5364	Name	Old Angrove
Broad Type	Settlement	Type	Settlement (pre 1885)
Period	Medieval to 18th Century - 1066 AD to 1774 AD		
Full Type Code			
SET-se			
Confidence			
Certain			

Previous Types - None recorded

Full Description

National Grid Reference	Area (Hectares)	1.07
Centred SP 6102 1387 (174m by 115m)	SP61SW	

Attributes

Type	Value
Historic Map HLC Types	Settlement (pre 1885)
Historic Map HLC Types	Settlement (pre 1885)
Historic Map HLC Types	Settlement (pre 1885)
Historic Map HLC Types	Settlement (pre 1885)
Historic Map HLC Types	Settlement (pre 1885)
Historic Map HLC Types	Settlement (pre 1885)

Sources - None recorded

Associated Monuments - None

UID	HBC5365	Name	New Angrove Farm	Full Type Code	ENC-en
Broad Type	Enclosure	Type	Enclosure (19th Century)	Confidence	Probable
Period	18th Century to 19th Century - 1774 AD to 1885 AD				

Previous Types - None recorded

Full Description

This areas was formerly known as Boarstall Farm on the 2" map

National Grid Reference	Area (Hectares)	14.23
Centred SP 6130 1373 (647m by 500m)	SP61SW	

Attributes

Type	Value
Historic Map HLC Types	Enclosure (19th Century)
Historic Map HLC Types	Enclosure (19th Century)
Historic Map HLC Types	Enclosure (19th Century)
Historic Map HLC Types	Commons & Greens
Historic Map HLC Types	Commons & Greens
Historic Map HLC Types	Commons & Greens

Sources - None recorded

Associated Monuments - None

UID	HBC5366	Name	
UID	HBC5366	Name	Full Type Code
Broad Type	Enclosure	Type	ENC-en
Period	18th Century to 19th Century - 1774 AD to 1885 AD		Confidence
		Enclosure (19th Century)	Probable

Previous Types - None recorded

Full Description

National Grid Reference	Area (Hectares)	6.71
Centred SP 6131 1393 (422m by 378m)	SP61SW	

Attributes

Type	Value
Historic Map HLC Types	Enclosure (19th Century)
Historic Map HLC Types	Enclosure (19th Century)
Historic Map HLC Types	Enclosure (19th Century)
Historic Map HLC Types	Enclosure (19th Century)
Historic Map HLC Types	Commons & Greens

Sources - None recorded

Associated Monuments - None

UID	Name	Full Type Code
HBC5367		ENC-et
Broad Type	Type	Confidence
Enclosure	Enclosure (20th Century)	Probable
Period	Modern - 1950 AD to 1999 AD	

Previous Types - None recorded

Full Description

National Grid Reference	Area (Hectares)	15.27
Centred SP 6157 1361 (669m by 1336m)	SP61SW	

Attributes

Type	Value
Historic Map HLC Types	Enclosure (20th Century)
Historic Map HLC Types	Enclosure (19th Century)
Historic Map HLC Types	Enclosure (19th Century)
Historic Map HLC Types	Enclosure (pre 18th Century Regular)

Sources - None recorded

Associated Monuments - None

UID HBC5411 Name M40

UID	Name	Full Type Code
HBC5411	M40	COM-mr
Broad Type	Type	Confidence
Communications	Motorways	Certain
Period	Modern - 1950 AD to 1999 AD	

Previous Types - None recorded

Full Description

National Grid Reference	Area (Hectares)	52.13
Centred SP 6132 1282 (3765m by 6362m)	SP61SW	

Attributes

Type	Value
Historic Map HLC Types	Motorways
Historic Map HLC Types	Mixed Origin
Historic Map HLC Types	Mixed Origin
Historic Map HLC Types	Mixed Origin

Sources - None recorded

Associated Monuments - None

UID	Name	Full Type Code
HBC5680		ENC-et
Broad Type	Type	Confidence
Enclosure	Enclosure (20th Century)	Certain
Period	Modern - 1950 AD to 1999 AD	

Previous Types - None recorded

Full Description

Mixture of allotment gardens and older enclosures.

National Grid Reference	Area (Hectares)	9.76
Centred SP 6150 1451 (453m by 384m)	SP61SW	

Attributes

Type	Value
Historic Map HLC Types	Enclosure (20th Century)
Historic Map HLC Types	Mixed Origin
Historic Map HLC Types	Mixed Origin
Historic Map HLC Types	Mixed Origin

Sources - None recorded

Associated Monuments - None

Buckinghamshire Designation Full Report

12/05/2021

Number of records: 2

DesigUID: DBC3264 **Type:** Listed Building **Status:** Active

Preferred Ref **NHLE UID** **Volume/Map/Item**
42390 1332775 397, 5, 9

Name: OLD ARNGROVE FARM

Grade: II **Date Assigned:** 26/02/1985 **Amended:** **Revoked:**

Legal Description

House with range of outbuildings attached to right. C17, altered C19. L-plan house, the main wing with some timber framing but mostly rebuilt in brick early and mid C19. Gabled bay projecting to front of right bay is of thin brick. Small timber framed bay with brick infill attached to right end. Old tile roofs, chimney partly of thin brick between left bays. One storey and attic, 3 main bays. Ground floor has 3-light wooden casements with segmental heads. Attic has similar 2-light in gabled bay and another in central gabled dormer. Door and lean-to porch between left bays. C19 extension to rear. U-plan range of tiled brick outbuildings, partly of thin brick, is attached to projecting bay and forms right side of yard in front of house. RCHM I p. 59-60 Mon. 11
Listing NGR: SP6104813885

Curatorial Notes

JW note 23rd January 2014: listing name (and address) amended 12th December 2013.

Additional Locality: HORTON-CUM-STUDLEY

Additional Civil Parish: HORTON CUM STUDLEY

Additional District: CHERWELL

Additional Administrative County: OXFORDSHIRE

Additional Ceremonial County: OXFORDSHIRE

Type and date: C17 HOUSE. Date: from 1600 to 1699

Type and date: C19 HOUSE. Date: from 1800 to 1899

Type and date: OUTBUILDING.

Type and date: TIMBER FRAMED HOUSE.

Main material: timber

Main material: brick

Covering material: tile

Designating Organisation:

Location

Grid Reference: SP 61047 13884 (point)

Map sheet: SP61SW **Area (Ha):** 0.00

Administrative Areas

Civil Parish BOARSTALL, Aylesbury Vale, Buckinghamshire

Postal Addresses - None recorded

Listed Building Addresses

Former Statutory From
26/02/1985 To
12/12/2013

OLD ARNGROVE

Statutory From 12/12/2013

OLD ARNGROVE FARM

Sources

Bibliographic reference: DoE. 1985. List of Buildings of Special Architectural or Historic Interest:

Buckinghamshire: Aylesbury Vale: Parishes of Boarstall & C. p5

Associated Monuments

1163000000 Building: OLD ARNGROVE FARMHOUSE

Additional Information

Old Nat. Ref.:

List Locality: HORTON-CUM-STUDLEY

List Parish: BOARSTALL

HER Number 0180000000 - MBC5 **Site Name** ARNGROVE FIRS cemetery

Ratings and Scorings

Condition Unknown 01/11/1989 Condition Survey

Land Use

Associated Historic Landscape Character Records - None recorded

Other Land Classes

Geology	Corallian
Sub Soil	Typical argillic brown earths
Water	Pond

Related Monuments

0180000001	ARNGROVE FIRS glass find	Geographical
0180000002	ARNGROVE FIRS stone axe find	Geographical

Finds - None recorded

Associated Events/Activities

EBC12211	(Event - Intervention)
EBC142	(Event - Survey)

Associated Individuals/Organisations - None recorded

HER Number 0180000001 - MBC5 Site Name ARNGROVE FIRS glass find

HER Number	Site Name	Record Type
0180000001 - MBC5343	ARNGROVE FIRS glass find	Find Spot

Large glass vase found by road-menders in association with 3 burials

Monument Types and Dates

FINDSPOT (Undated)
Evidence STRATIFIED FIND

Description and Sources

Description

Dimensions - Height 0381 mm
Plan Form - GLOBULAR
GLASS BOTTLE, GLOBULAR FORM, LIGHT GREEN COLOUR& OF GREAT THICKNESS. 15 INS HIGH, 28 INS CIRCUMFERENCE. DISCOVERED BY ROADMENDERS & BROKEN TO PIECES BY A PICKAXE. ALSO FOUND; 3 HUMAN SKELETONS & A STONE AXE. FINDSPOT ARNGROVE FIRS, A SHORT DISTANCE FROM ARNGROVE FM (1).

Sources

- (1) Bibliographic reference: SHEAHAN P333.
- (2) Unpublished document: Ordnance Survey Field Investigator. OS RECORD CARD.
- (3) Bibliographic reference: OS 1960 6IN (1:10560).
- (4) Article in serial: R A Chambers. 1992. THE ARCHAEOLOGY OF THE M40 THROUGH BUCKS, NORTHANTS & OXON, 1988-91. pp43-54

Associated resources - None recorded

Location

National Grid Reference

SP 61000 13900 (point) SP61SW Point

Administrative Areas

Civil Parish BOARSTALL, Aylesbury Vale, Buckinghamshire

Address/Historic Names

OLD ARNGROVE FARM

Designations, Statuses and Scorings

Associated Designations - None recorded

Other Statuses and Cross-References

Cass Number - 0180000001 Active

Ratings and Scorings

Condition	Unknown	01/11/1989	Condition Survey
-----------	---------	------------	------------------

Land Use

Associated Historic Landscape Character Records - None recorded

Other Land Classes

Geology	Corallian
Sub Soil	Typical argillic brown earths
Water	Pond

Related Monuments

0180000000	ARNGROVE FIRS cemetery	Geographical
------------	------------------------	--------------

Associated Finds

HER Number 0180000001 - MBC5 **Site Name** ARNGROVE FIRS glass find

FBC2660 BOTTLE

GLASS

Associated Events/Activities

EBC12211 (Event - Intervention)

EBC142 (Event - Survey)

Associated Individuals/Organisations - None recorded

HER Number 0180000002 - MBC2 **Site Name** ARNGROVE FIRS stone axe find

HER Number	Site Name	Record Type
0180000002 - MBC2115	ARNGROVE FIRS stone axe find	Find Spot

Stone axe found in association with 3 burials and a large glass jar in 1850

Monument Types and Dates

FINDSPOT (Undated)
Evidence STRATIFIED FIND

Description and Sources

Description

A STONE CELT FOUND BY WORKMEN DIGGING MATERIAL FOR ROAD MENDING. 3 HUMAN SKELETONS & A GLASS BOTTLE ALSO FOUND (1).

Sources

- (1) Bibliographic reference: SHEAHAN P333.
- (2) Unpublished document: Ordnance Survey Field Investigator. OS RECORD CARD.
- (3) Bibliographic reference: OS 1960 6IN (1:10560).
- (4) Article in serial: R A Chambers. 1992. THE ARCHAEOLOGY OF THE M40 THROUGH BUCKS, NORTHANTS & OXON, 1988-91. pp43-54

Associated resources - None recorded

Location

National Grid Reference

SP 61000 13900 (point) SP61SW Point

Administrative Areas

Civil Parish BOARSTALL, Aylesbury Vale, Buckinghamshire

Address/Historic Names

ARNGROVE FIRS

Designations, Statuses and Scorings

Associated Designations - None recorded

Other Statuses and Cross-References

Cass Number - 0180000002 Active

Ratings and Scorings - None recorded

Land Use

Associated Historic Landscape Character Records - None recorded

Other Land Classes

Geology Corallian
Sub Soil Typical argillic brown earths

Related Monuments

0180000000 ARNGROVE FIRS cemetery Geographical

Associated Finds

FBC8544 AXEHEAD (1) (Neolithic - 4000 BC? to 2351 BC?) STONE

Associated Events/Activities

EBC12211 (Event - Intervention)

EBC142 (Event - Survey)

HER Number 0180000002 - MBC2 **Site Name** ARNGROVE FIRS stone axe find

Associated Individuals/Organisations - None recorded

HER Number	Site Name	Record Type
0261800000 - MBC7397	BOARSTALL PARISH	Place

Background information on Boarstall parish.

Monument Types and Dates

NON ANTIQUITY (Undated)

Description and Sources

Description

PARISH OF BOARSTALL LOCATED ON THE EXTREME W OF COUNTY, ON BORDER WITH OXFORDSHIRE. POPULATION WAS 135 IN 1988, WITH A TOTAL OF 49 HOUSES (B2).

IN 1939 TWO-THIRDS OF THE COUNTY WAS UNDER PASTURE (B3).

CHARTERS OF MISSENDEN ABBEY'S HOLDINGS IN BOARSTALL SURVIVE FROM 1169& C.1240 (B1).

An article by Sarah Bendall examines three maps from the 1590s, which relate to the dispute over the rectories Brill, Boarstall and Oakley (Brill) Church which had been left in trust by Sir John Williams for the foundation of a free school at Thame. Lord Williams' title to the land was challenged in the Court of Chancery. The maps were drawn to establish that the glebe and tithes arising in Brill, Oakley and Boarstall were due to the parish of Brill, and lists 17 particular places or parcels of land (B4). Documentary references to parish (B6-8).

References and articles relating to the Boarstall Horn and Boarstall Cartulary (B9-13).

Sources

- (1) Bibliographic reference: JENKINS JG (ED) 1962 CARTULARY OF MISSENDEN ABBEY PT III IN BUCKSRECORDSOC12(CHARTERS651-652)".
- (2) Unpublished document: Rachel Morse. 1988. BOARSTALL PARISH SURVEY.
- (3) Bibliographic reference: Kelly's Directories Ltd. 1939. KELLY'S DIRECTORY OF BUCKS -1939.
- (4) Article in serial: Sarah Bendall. 1993. 'Interpreting Maps of the Rural Landscape: an Example from Late Sixteenth-Century Buckinghamshire' in Rural History Vol 4. Vol 4 Part 2.
- (5) Article in serial: A Roberts. 1999. The Trustees of stone artefacts from the Geological Museum to the British Museum. Lithics, No 20.
- (6) Bibliographic reference: Royal Commission on Historical Monuments. 1912. Historical Monuments in Buckinghamshire. Volume 1. p57 - 60
- (7) Bibliographic reference: William Page (ed). 1927. A History of Buckinghamshire (Victoria County History) Volume IV. Volume 4. p9 - 14
- (8) Unpublished document: Mark Page. 2002. An Assessment of the Documentary and Cartographic Evidence Relating to the Medieval Landscape and Society of the Bernwood Forest Project Area.
- (9) Unpublished document: Buckinghamshire Record Office. The Boarstall Horn, 15th century.
- (10) Monograph: R.A. Skelton & P.D.A. Harvey. 1986. Extract from: Local Maps and Plans from Medieval England.
- (11) Unpublished document: 1983. Extract from 'The Common Chronicle' exhibition catalogue.
- (12) Article in serial: John Cherry. Symbolism and Survival: Medieval Horns of Tenure.
- (13) Article in monograph: Rowena E. Archer. 2009. Piety, Chivalry and family: The Cartulary and Psalter of Sir Edmund Rede of Boarstall (d.1489).

Associated resources

Document D:\HERFiles\ContractorsReports\Other External Reports\Bernwood Forest - Historical Documentary Report.pdf#D:\HERFiles\ContractorsReports\Other External Reports\Bernwood Forest - Historical Documentary Report.pdf#

Assessment of Medieval documentary sources for Bernwood Forest

Location

National Grid Reference

Centred SP 6212 1410 (5630m by 5136m) SP61SW Dispersed

Administrative Areas

Civil Parish BOARSTALL, Aylesbury Vale, Buckinghamshire

Address/Historic Names

BOARSTALL PARISH

Designations, Statuses and Scorings

Associated Designations - None recorded

Other Statuses and Cross-References

Cass Number - 0261800000

Active

Ratings and Scorings - None recorded

Land Use

Associated Historic Landscape Character Records - None recorded

Other Land Classes - None recorded

Related Monuments

0043000000 BOARSTALL deserted settlement

Geographical

Finds - None recorded

Associated Events/Activities - None recorded

Associated Individuals/Organisations - None recorded

HER Number	Site Name	Record Type
1163000000 - MBC1735	OLD ARNGROVE FARMHOUSE	Building

Seventeenth century timber-framed farmhouse at Old Arngrove Farm, with later alterations and extensions.

Monument Types and Dates

FARMHOUSE (17th Century to 19th Century - 1600 AD to 1899 AD)

Evidence	EXTANT BUILDING
Main Building Material	BRICK
Main Building Material	TIMBER
Covering Building Material	TILE

OUTBUILDING (19th Century - 1800 AD to 1899 AD)

Evidence	EXTANT BUILDING
Main Building Material	BRICK
Covering Building Material	TILE

(Alternate Type) TIMBER FRAMED HOUSE (17th Century - 1600 AD to 1699 AD)

Evidence	EXTANT BUILDING
----------	-----------------

Description and Sources

Description

Grade II. House with range of outbuildings attached to right. C17, altered C19. L-plan house, the main wing with some timber framing but mostly rebuilt in brick early and mid C19. Gabled bay projecting to front of right bay is of thin brick. Small timber framed bay with brick infill attached to right end. Old tile roofs, chimney partly of thin brick between left bays. One storey and attic, 3 main bays. Ground floor has 3-light wooden casements with segmental heads. Attic has similar 2-light in gabled bay and another in central gabled dormer. Door and lean-to porch between left bays. C19 extension to rear. U-plan range of tiled brick outbuildings, partly of thin brick, is attached to projecting bay and forms right side of yard in front of house. RCHM I p. 59-60 Mon. 11 (B1).

An archaeological watching brief carried out whilst the foundations for an infill extension were excavated did not reveal any features or artifacts of significance. The area had been heavily disturbed during the installation of 19th and 20th century services. The foundations of Old Arngrove Farmhouse were revealed to be made of roughly-hewn blocks of stone in a sandy mortar with tile spacers. The foundations were 0.4m deep (B4).

Sources

- (1) Bibliographic reference: DoE. 1985. List of Buildings of Special Architectural or Historic Interest: Buckinghamshire: Aylesbury Vale: Parishes of Boarstall &C. p5
- (2) Bibliographic reference: RCHM 1 PP59-60.
- (3) Bibliographic reference: SHEAHAN P333.
- (4) Unpublished document: Phoenix Consulting. 2001. Old Arngrove Farm Horton-cum-Studley, Bucks.

Associated resources - None recorded

Location

National Grid Reference

SP 61049 13883 (point) SP61SW Point

Administrative Areas

Civil Parish BOARSTALL, Aylesbury Vale, Buckinghamshire

Address/Historic Names

OLD ARNGROVE

Designations, Statuses and Scorings

Associated Designations

Listed Building (II) - 1332775 OLD ARNGROVE FARM Active DBC3264

Other Statuses and Cross-References

Cass Number - 1163000000 Active

Ratings and Scorings - None recorded

Land Use

Associated Historic Landscape Character Records - None recorded

Other Land Classes

Geology	Corallian
Landuse	In use as building
Sub Soil	Typical argillic brown earths
Surrounding Landuse	Built over

Related Monuments

1163001000	C.20M TO S OF OLD ARNGROVE	Geographical
------------	----------------------------	--------------

Finds - None recorded

Associated Events/Activities

EBC16200 Watching brief (Event - Intervention)

Associated Individuals/Organisations - None recorded

HER Number	Site Name	Record Type
1163001000 - MBC1735	C.20M TO S OF OLD ARNGROVE	Building

Pair of seventeenth century gate piers at Old Arngrove Farm, believed to have come from Boarstall Manor.

Monument Types and Dates

GATE PIER (17th Century - 1600 AD to 1699 AD)

Evidence	STRUCTURE
Main Building	ASHLAR
Material	

Description and Sources

Description

Grade II. Pair of gate piers. C17, altered. Ashlar. Square in plan with off-set pyramid caps. Said to have come from Boarstall Manor (B1-2).

'A CANNONBALL OF IRON, WEIGHING 9.5LBS, AND FOUND IMBEDDED IN ONE OF THOSE PIERS...IS, NO DOUBT, A RELIC OF THE SIEGE OF BOARSTALL HOUSE' (B3).

Sources

- (1) Bibliographic reference: DoE. 1985. List of Buildings of Special Architectural or Historic Interest: Buckinghamshire: Aylesbury Vale: Parishes of Boarstall &C. p6
- (2) Bibliographic reference: RCHM 1 PP59-60.
- (3) Bibliographic reference: SHEAHAN P333.

Associated resources - None recorded

Location

National Grid Reference

SP 61058 13859 (point) SP61SW Point

Administrative Areas

Civil Parish BOARSTALL, Aylesbury Vale, Buckinghamshire

Address/Historic Names

C.20M TO S OF OLD ARNGROVE

Designations, Statuses and Scorings

Associated Designations

Listed Building (II) - 1124285	PAIR OF GATE PIERS CIRCA 20 METRES TO SOUTH OF OLD ARNGROVE FARM	Active	DBC4255
--------------------------------	--	--------	---------

Other Statuses and Cross-References

Cass Number - 1163001000	Active
--------------------------	--------

Ratings and Scorings - None recorded

Land Use

Associated Historic Landscape Character Records - None recorded

Other Land Classes

Geology	Corallian
Landuse	Garden
Sub Soil	Typical argillic brown earths

Related Monuments

1163000000	OLD ARNGROVE FARMHOUSE	Geographical
------------	------------------------	--------------

Finds - None recorded

HER Number 1163001000 - MBC1 **Site Name** C.20M TO S OF OLD ARNGROVE

Associated Events/Activities - None recorded

Associated Individuals/Organisations - None recorded

Appendix 7 – Oasis Summary

OASIS ID: aocarcha1-424276

Project details	
Project name	Old Arngrove Farm, Horton-cum-Studley
Short description of the project	<p>An historic building recording survey was conducted of the former Cow Shed and Cart Store at Old Arngrove Farm in Buckinghamshire between 16th – 18th November 2021. The works were commissioned to AOC Archaeology Group by the owner, Mr James Stacey, and was undertaken as a condition on the planning consent and listed building consent for the renovation of the buildings.</p> <p>The Cow Shed and Cart Store were constructed as part of Old Arngrove Farm in the late 18th/early 19th century, which was a rebuilding in brick of an earlier 17th century farm. The Cart Store was expanded to the south-west side between 1880 – 1899.</p>
Project dates	Start: 16-11-2021 End: 18-11-2021
Previous/future work	No / Yes
Any associated project reference codes	33927 - Contracting Unit No
Type of project	Building Recording
Site status	Listed building
Current Land use	Other 2 - In use as a building
Monument type	COW SHED Post Medieval CART STORE Post Medieval
Significant Finds	COW SHED Post Medieval CART STORE Post Medieval
Methods & techniques	"Survey/Recording Of Fabric/Structure", "Measured Survey", "Photographic Survey"
Prompt	Planning condition

Project location	
Country	England
Site location	BUCKINGHAMSHIRE AYLESBURY VALE BOARSTALL Old Arngrove Farm, Horton-cum-Studley
Postcode	OX33 1DE
Study area	0 Square metres
Site coordinates	SP 61067 13873 51.81969479716 -1.113927513902 51 49 10 N 001 06 50 W Point

Project creators	
Name of Organisation	AOC Archaeology Group
Project brief originator	AOC Archaeology Group
Project design originator	AOC Archaeology Group
Project director/manager	Catherine Edwards
Project supervisor	Diana Sproat
Type of sponsor/funding body	Developer
Name of sponsor/funding body	James Stacey

Project archives	
Physical Archive Exists?	No
Digital Archive recipient	Buckinghamshire County Museum
Digital Contents	"none"
Digital Media available	"Images raster / digital photography"
Paper Archive recipient	Buckinghamshire County Museum
Paper Contents	"none"
Paper Media available	"Report"

Project bibliography 1	
Publication type	Grey literature (unpublished document/manuscript)
Title	Old Arngrove Farm, Horton-cum-Studley, Buckinghamshire: An Historic Building Recording Report
Author(s)/Editor(s)	Sproat, D
Other bibliographic details	AOC_33927
Date	2021
Issuer or publisher	AOC Archaeology Group
Place of issue or publication	Edinburgh
Description	A4 Portrait, Blue Cover.

Entered by Diana Sproat (diana.sproat@aocarchaeology.com)

Entered on 9th December 2021

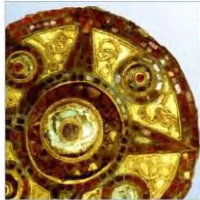

AOC Archaeology Group, Unit 7, St Margarets Business Centre, Moor Mead Road, Twickenham TW1 1JS
tel: 020 8843 7380 | fax: 020 8892 0549 | e-mail: london@aocarchaeology.coM

www.aocarchaeology.com