

**Proposed Agricultural Dwelling,
Little Farm, Rimswell Road, Halsham, Hull HU12 0BT**

October 2021

Job No. 2504

Drawing No. P5

Jonathan S. Hobson R.I.B.A.

Ingleby and Hobson Architects RIBA

FIRST FLOOR, 28 LAIRGATE, BEVERLEY, E. YORKSHIRE, HU17 8EP

Tel: 01482 868690

email inghob@gmail.com

Note this drawing is Copyright & shall not be reproduced or made use of without the authority of Ingleby & Hobson Ltd Architects

FACING MATERIALS

Hand round terracotta 250 diameter ridges with galletting to dishes

Red Clay Pantile to match existing

Black UPVC Rain Water Goods

Red Clay Facing Brick from salvage and/or similar to existing

450 square brick Piers with Bull Nose bricks to corners

Segmental brick arches over openings

Painted timber external door and window frames

Horizontal Weatherboarding stained dark brown creosote colour

Exposed King Post Trusses to New West Gables stained light Oak

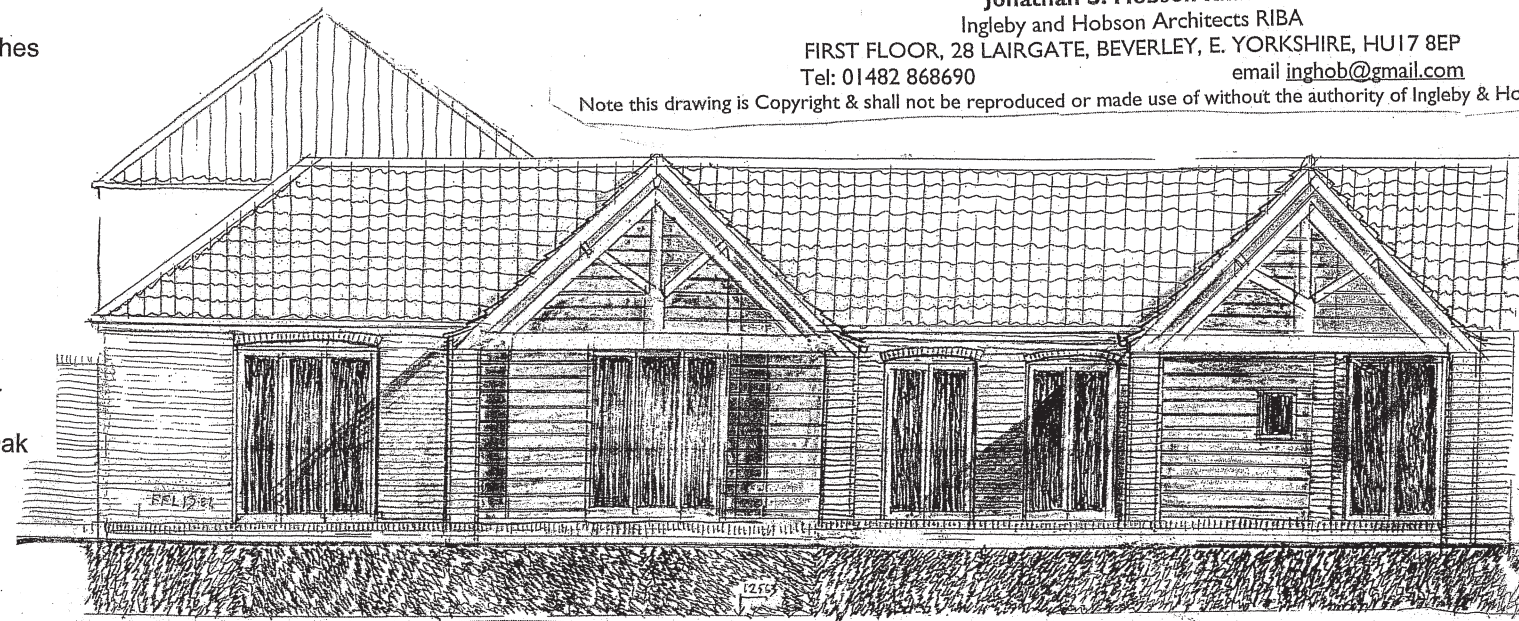

WEST ELEVATION AS PROPOSED ON GG Scale 1:100 @ A3

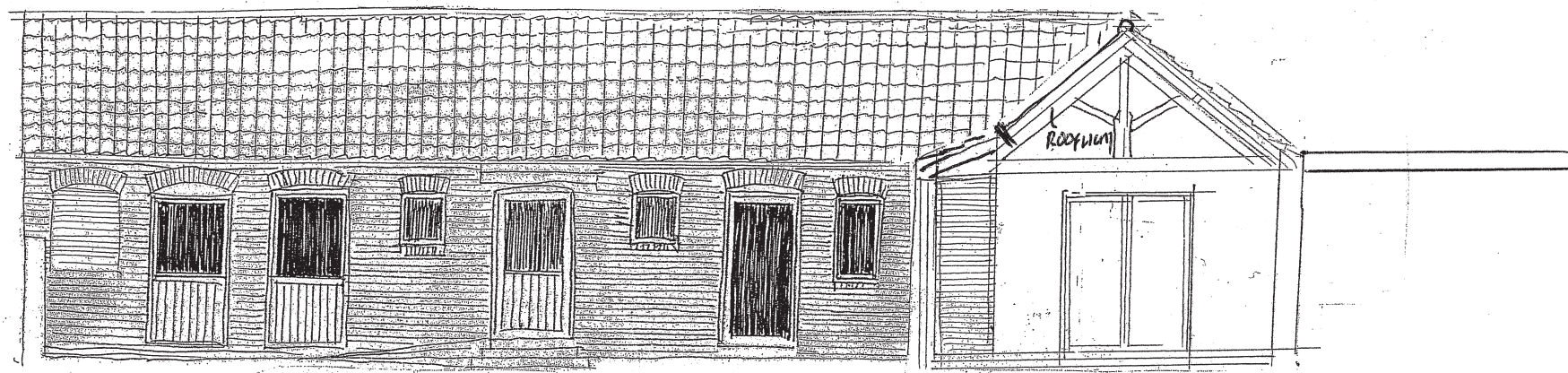

EAST ELEVATION AS PROPOSED / SECTION AA AS PROPOSED Scale 1:100 @ A3

Roof light with
powercoated
'Exitex' patent glazing system

CLAY TILES

BUILDING
ABUTS
ELEVATION

DOOR

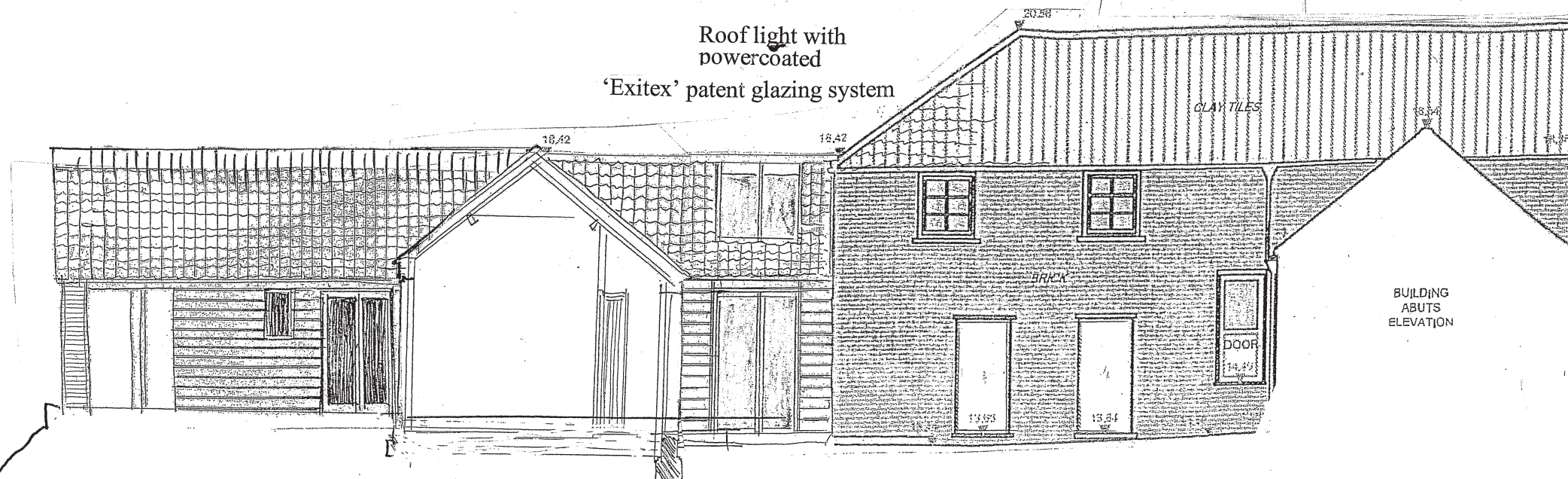

SOUTH ELEVATION AS PROPOSED ON FF Scale 1:100 @ A3

SCALE OF METRES - 1:100

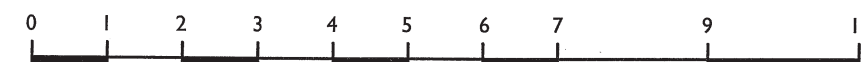

Revision A 5 Nov '21 Rooflight with section AA

P51A