

**Proposed Agricultural Dwelling,
Little Farm, Rimswell Road, Halsham, Hull HU12 0BT**

October 2021

Job No. 2504

Drawing No. P6

Jonathan S. Hobson R.I.B.A

Ingleby and Hobson Architects RIBA

FIRST FLOOR, 28 LAIRGATE, BEVERLEY, E. YORKSHIRE, HU17 8EP

Tel: 01482 868690

email inghob@gmail.com

Note this drawing is Copyright & shall not be reproduced or made use of without the authority of Ingleby & Hobson Ltd Architects

SCALE OF METRES - 1:100

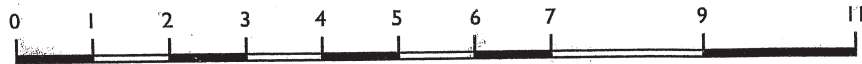

FACING MATERIALS

- Hand round terracotta 250 diameter ridges with galletting to dishes
- Red Clay Pantile to match existing
- Black UPVC Rain Water Goods
- Red Clay Facing Brick from salvage and/or similar to existing
- 450 square brick Piers with Bull Nose bricks to corners
- Segmental brick arches over openings
- Painted timber external door and window frames
- Horizontal Weatherboarding stained dark brown creosote colour
- Exposed King Post Trusses to New West Gables stained light Oak

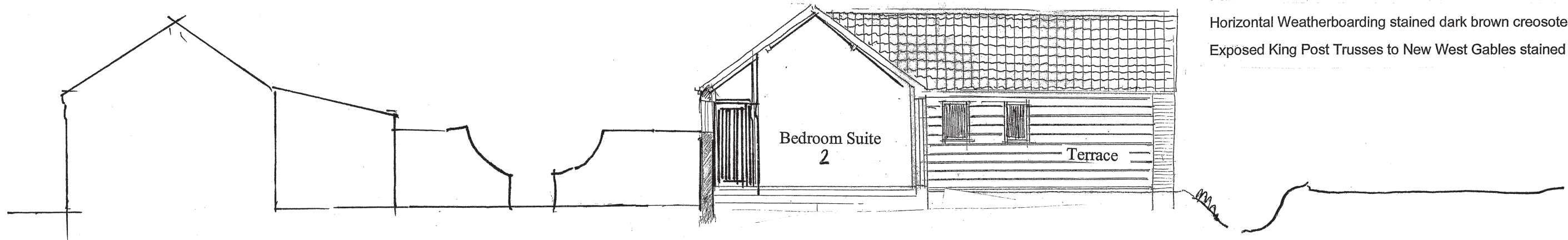

NORTH ELEVATION AS PROPOSED ON DD Scale 1:100 @ A3

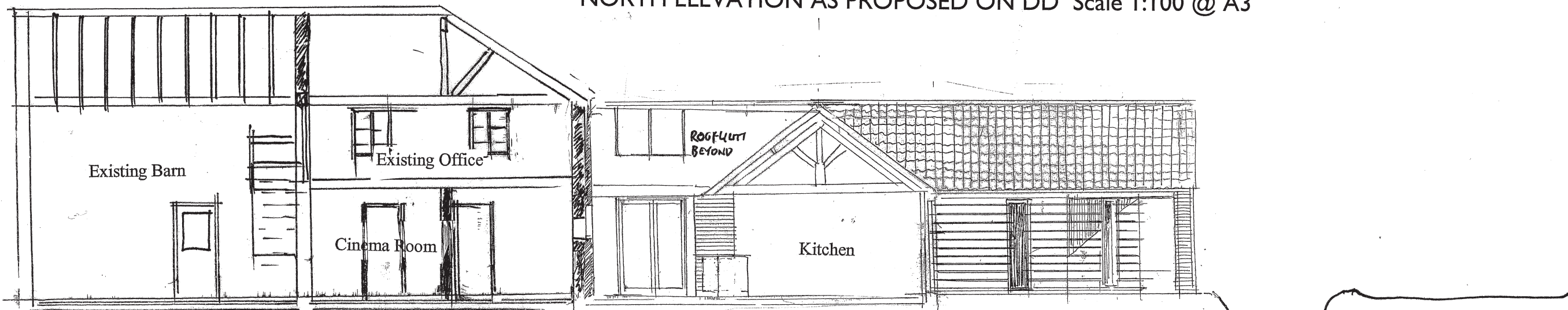

NORTH ELEVATION AS PROPOSED ON EE Scale 1:100 @ A3

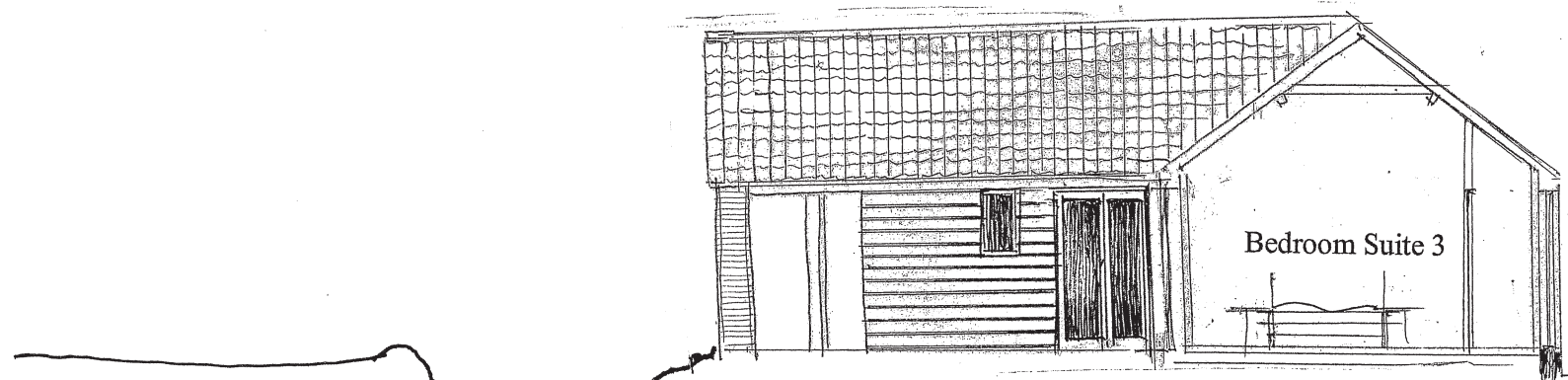

SOUTH ELEVATION AS PROPOSED ON FF Scale 1:100 @ A3