

FACING MATERIALS

- Hand round terracotta 250 diameter ridges with galletting to dishes
- Red Clay Pantile to match existing
- Black UPVC Rain Water Goods
- Red Clay Facing Brick from salvage and/or similar to existing
- 450 square brick Piers with Bull Nose bricks to corners
- Segmental brick arches over openings
- Painted timber external door and window frames
- Horizontal Weatherboarding stained dark brown creosote colour
- Exposed King Post Trusses to New West Gables stained light Oak

**Proposed Agricultural Dwelling,  
Little Farm, Rimswell Road, Halsham, Hull HU12 0BT**

October 2021 Job No. 2504 Drawing No. P4

Jonathan S. Hobson R.I.B.A.

Ingleby and Hobson Architects RIBA

FIRST FLOOR, 28 LAIRGATE, BEVERLEY, E. YORKSHIRE, HU17 8EP

Tel: 01482 868690

email [inghob@gmail.com](mailto:inghob@gmail.com)

Note this drawing is Copyright & shall not be reproduced or made use of without the authority of Ingleby & Hobson Ltd Architects

SCALE OF METRES - 1:100

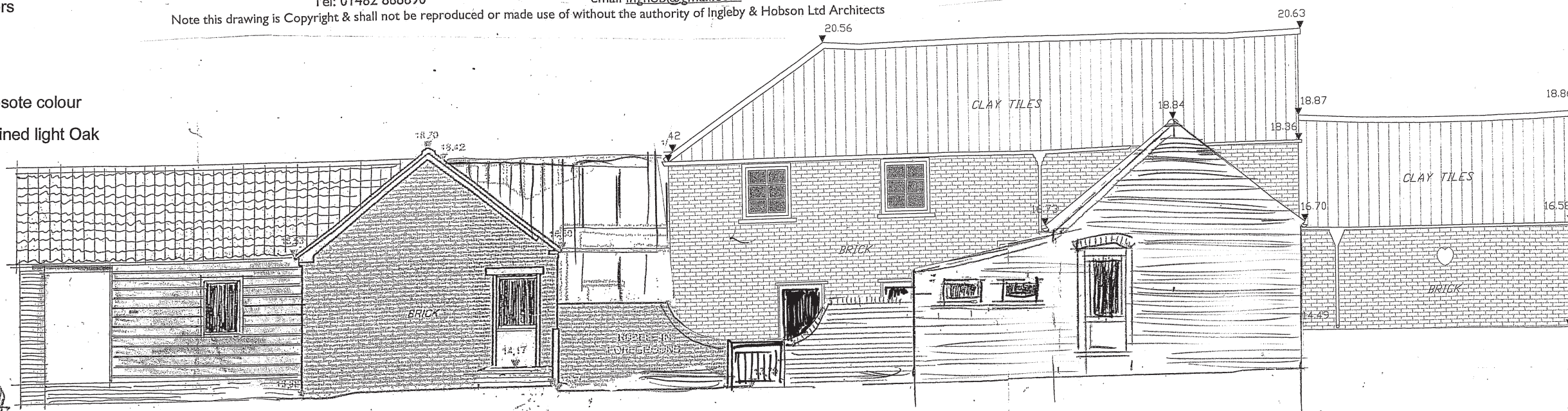
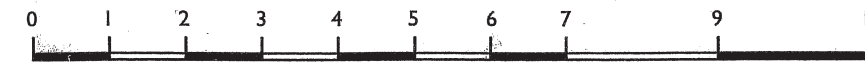

SOUTH ELEVATION AS PROPOSED ON CC Scale 1:100 @ A3

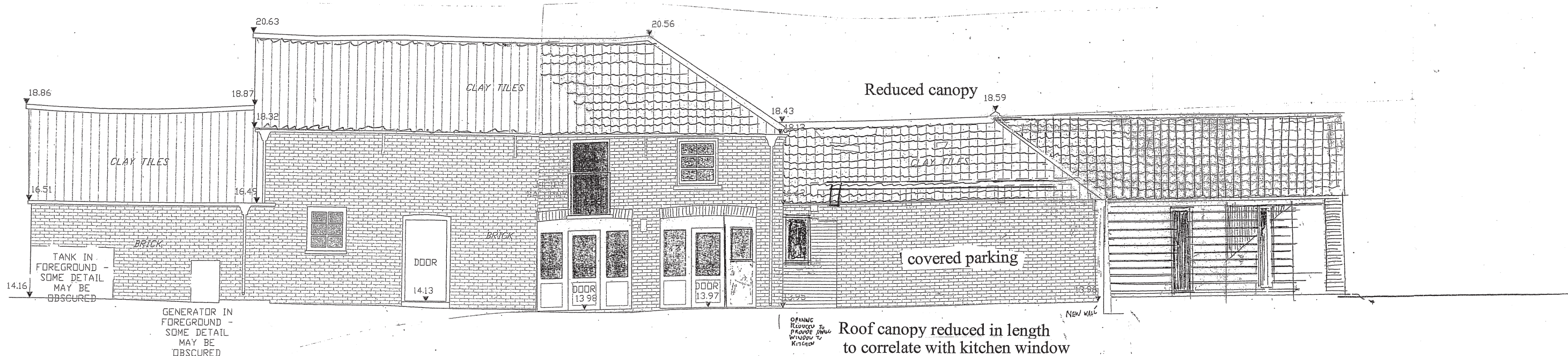

NORTH ELEVATION AS PROPOSED ON EE Scale 1:100 @ A3

SCALE OF METRES - 1:100

