

**Proposed Agricultural Dwelling,
Little Farm, Rimswell Road, Halsham, Hull HU12 0BT**

October 2021 Job No. 2504 Drawing No. PI

Jonathan S. Hobson R.I.B.A.
Ingleby and Hobson Architects RIBA

FIRST FLOOR, 28 LAIRGATE, BEVERLEY, E. YORKSHIRE, HU17 8EP
Tel: 01482 868690 email: inghob@gmail.com

Note this drawing is Copyright & shall not be reproduced or made use of without the authority of Ingleby & Hobson Ltd Architects

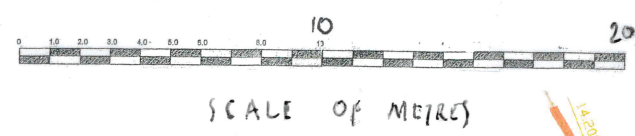
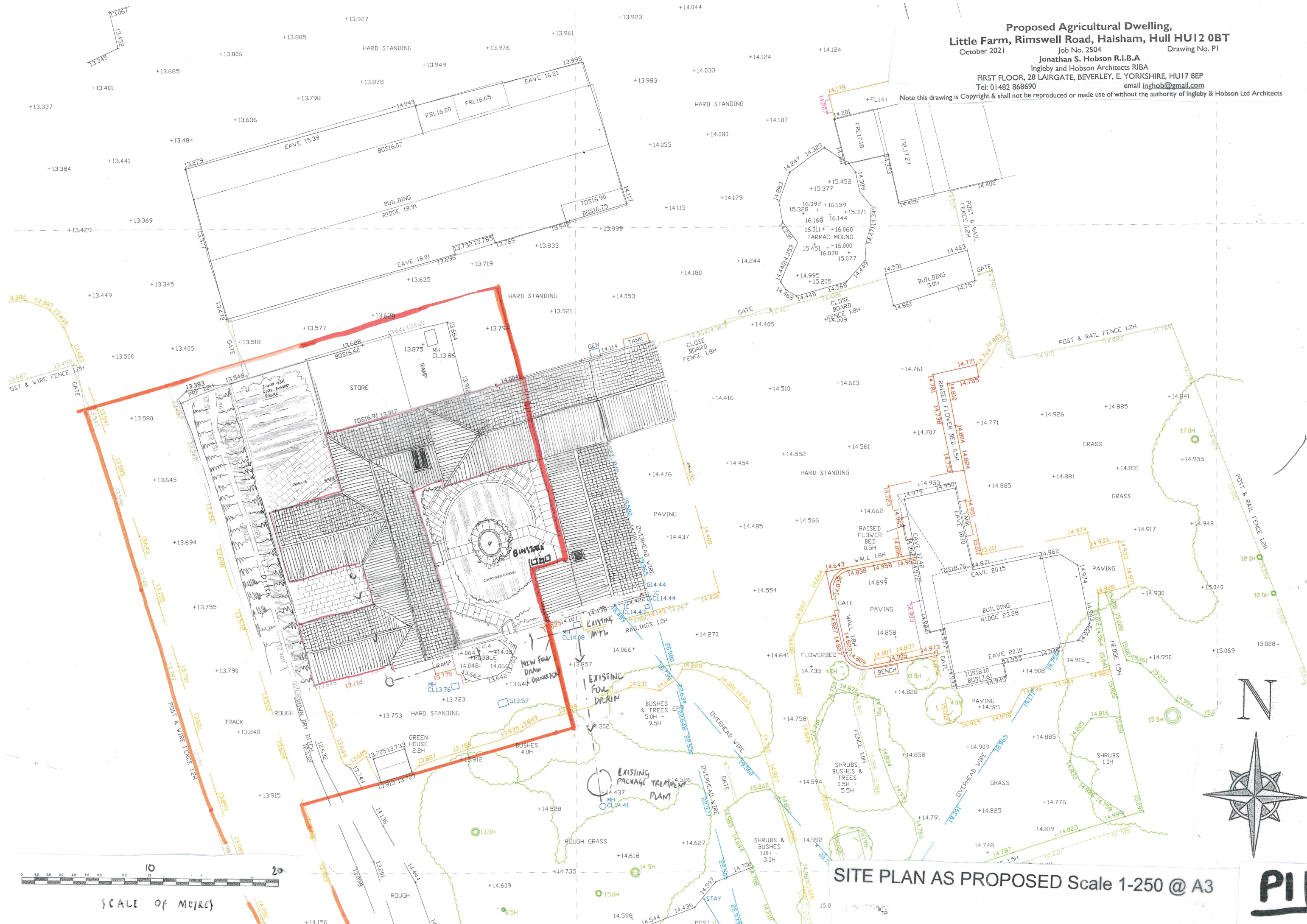

SITE PLAN AS PROPOSED Scale 1-250 @ A3

PII