

**Proposed Agricultural Dwelling,  
Little Farm, Rimswell Road, Halsham, Hull HU12 0BT**

October 2021 Job No. 2504 Drawing No. P7

**Jonathan S. Hobson R.I.B.A.**

Ingleby and Hobson Architects RIBA

FIRST FLOOR, 28 LAIRGATE, BEVERLEY, E. YORKSHIRE, HU17 8EP

Tel: 01482 868690

email [jnhob@gmail.com](mailto:jnhob@gmail.com)

Note this drawing is Copyright & shall not be reproduced or made use of without the authority of Ingleby & Hobson Ltd Architects

CONCEPT SKETCH AERIAL VIEW LOOKING NORTH EAST

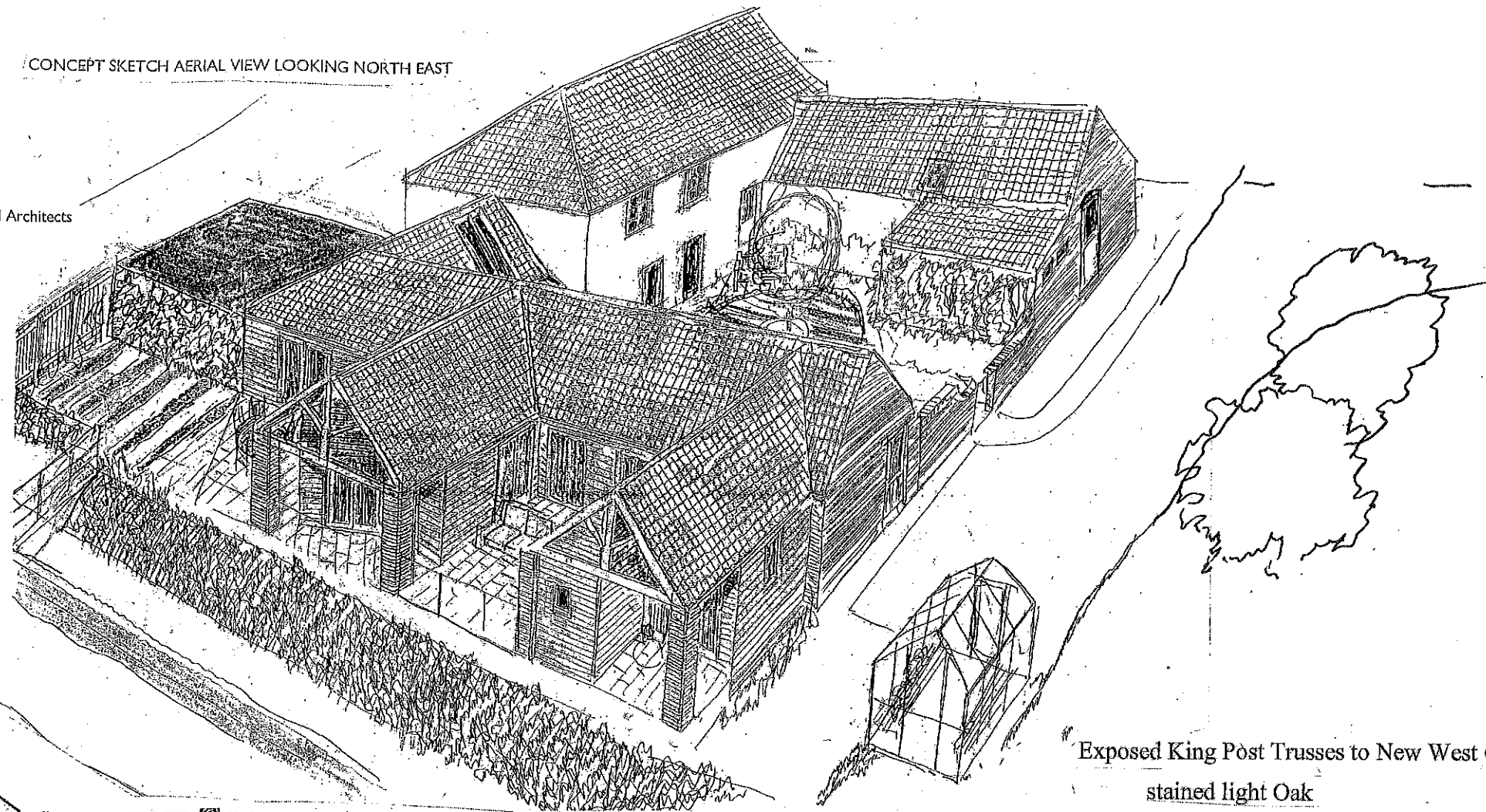

Exposed King Post Trusses to New West Gables  
stained light Oak

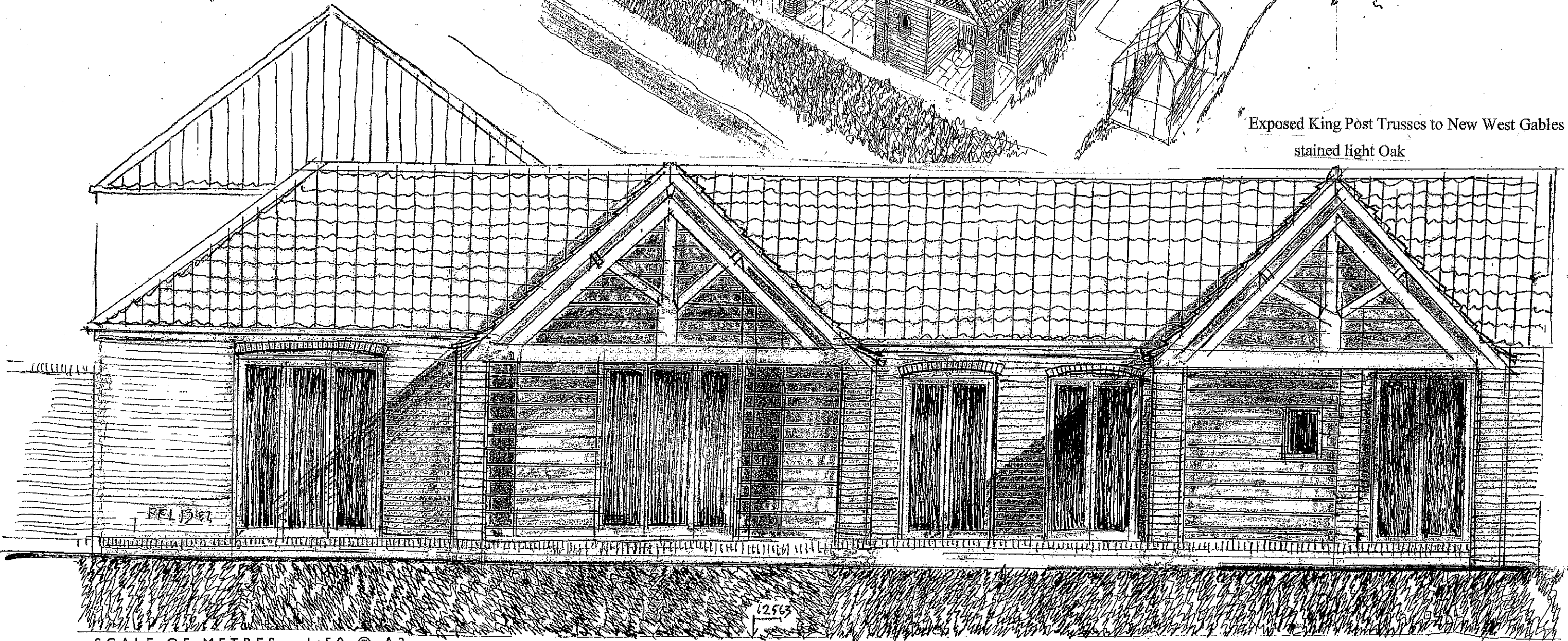

SCALE OF METRES - 1:50 @ A3



Horizontal Weatherboarding stained dark brown creosote colour

WEST ELEVATION AS PROPOSED ON GG Scale 1:50 @ A3

**P7**