

**A**  
SK-501 PROPOSED - CART LODGE - ELEVATION

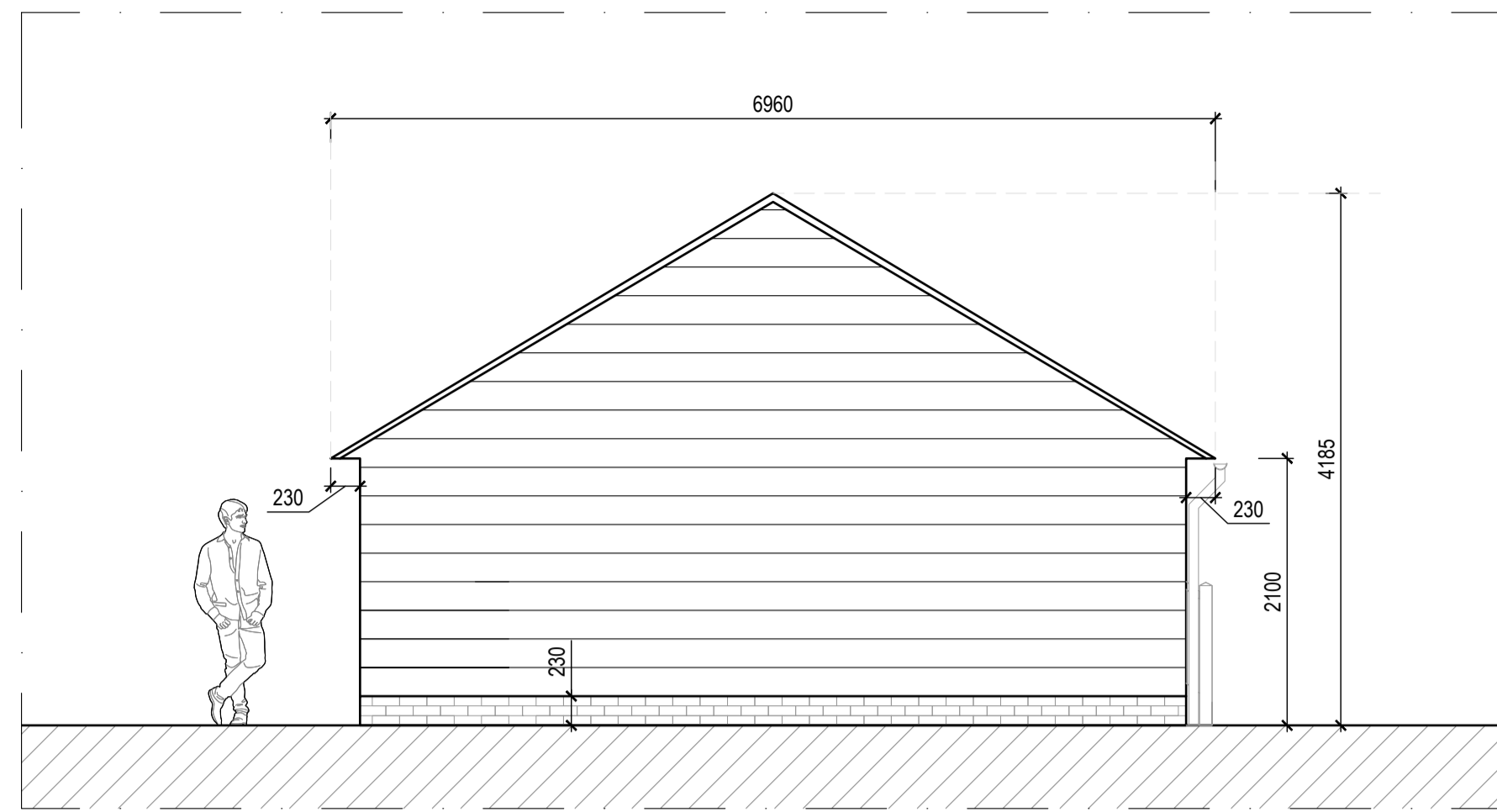

**C**  
SK-501 PROPOSED - CART LODGE - ELEVATION

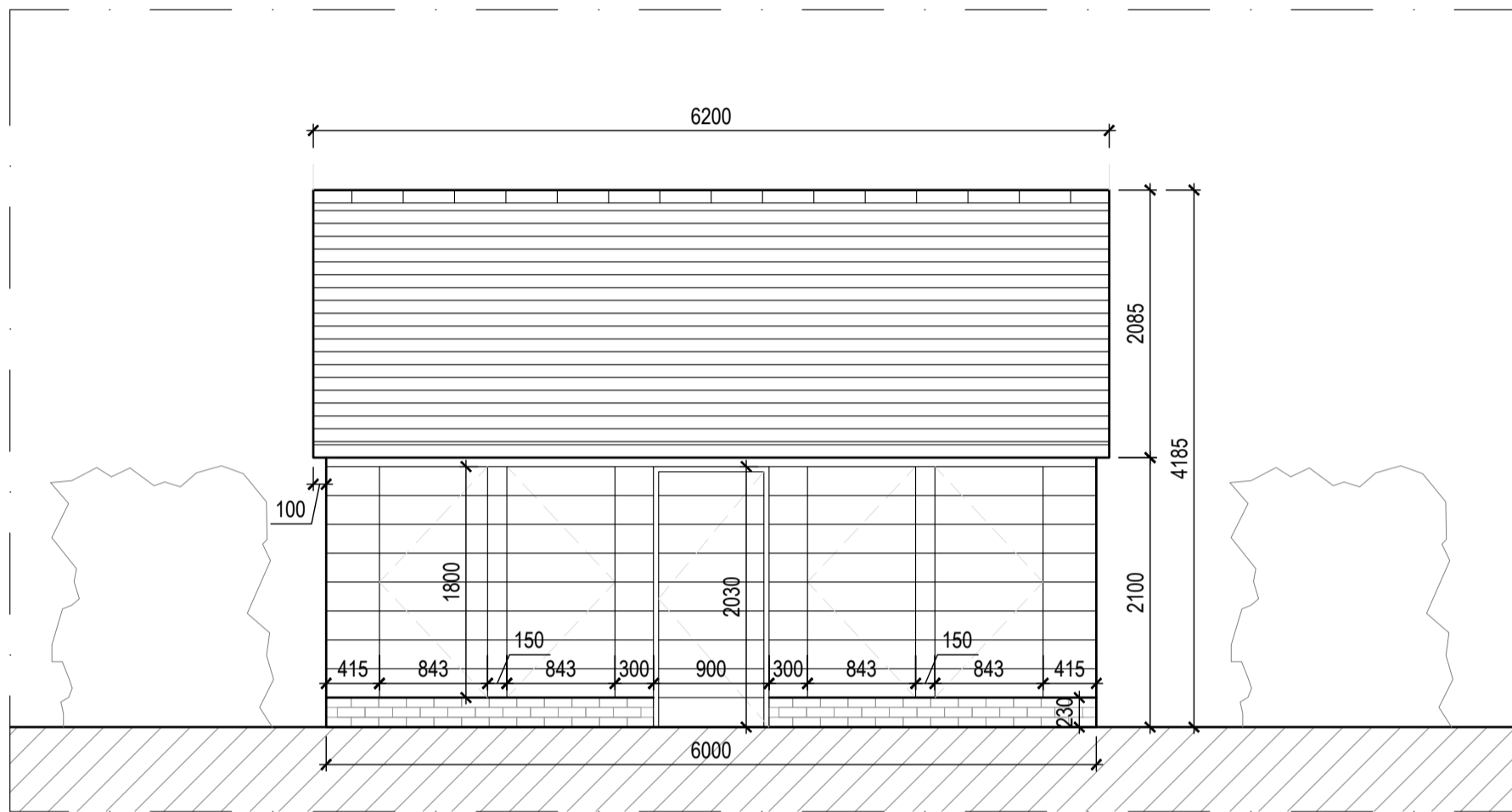

**B**  
SK-501 PROPOSED - CART LODGE - ELEVATION

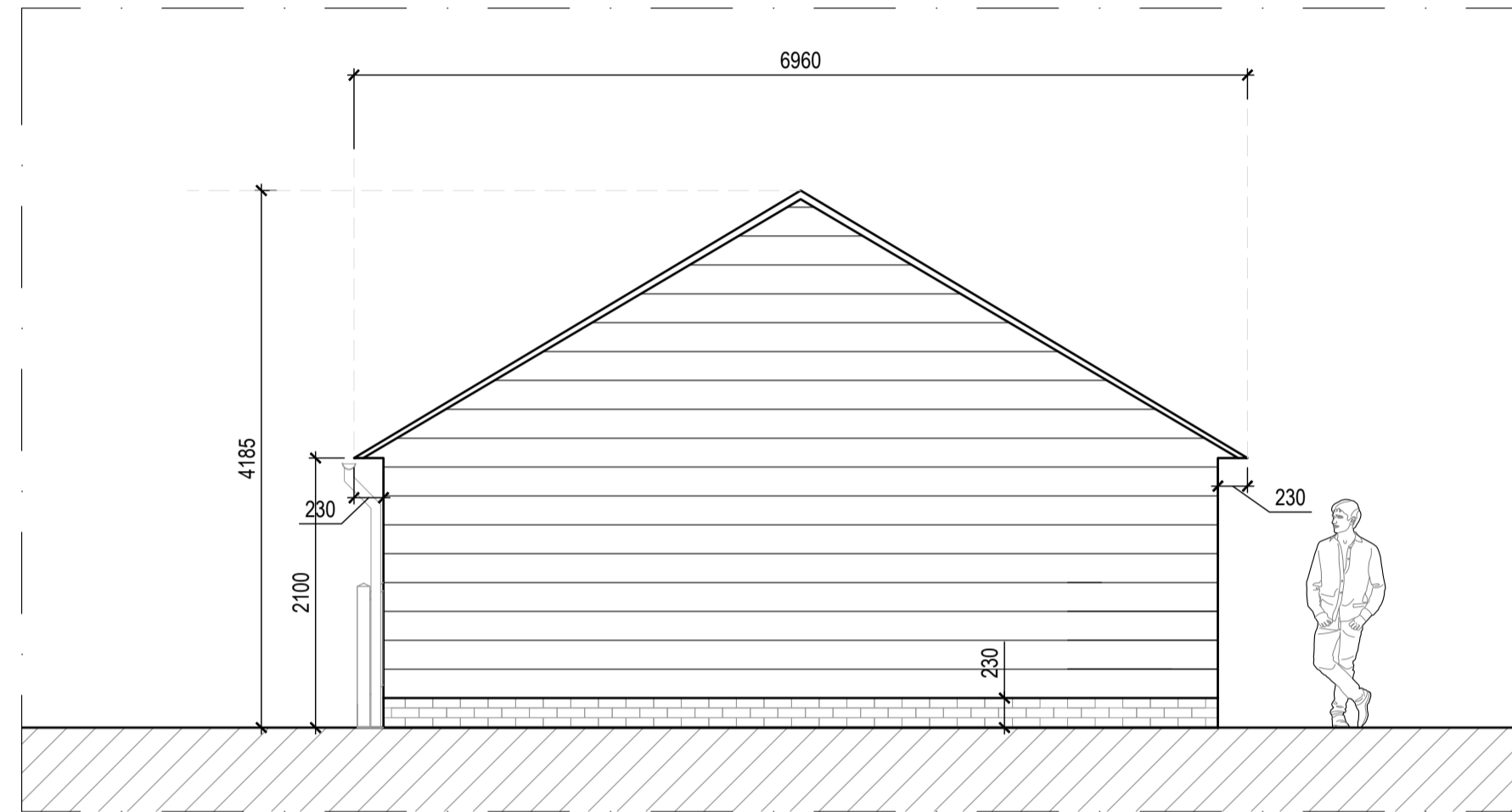

**D**  
SK-501 PROPOSED - CART LODGE - ELEVATION



THIS DRAWING IS BASED ON DIMENSIONAL SURVEY INFORMATION PROVIDED BY OTHERS. THE CLIENT CANNOT ACCEPT RESPONSIBILITY FOR THE ACCURACY OF THIS SURVEY INFORMATION.

THIS DRAWING SHOULD BE READ IN CONJUNCTION WITH ALL RELEVANT DRAWINGS, SPECIFICATIONS AND SCHEDULES.

REPORT ANY DISCREPANCIES, CONFLICTS, ERRORS OR OMISSIONS TO AND SEEK DIRECTIONS BEFORE PROCEEDING.

CONFIRM ALL DIMENSIONS AND LEVELS ON SITE PRIOR TO COMMENCING WORK.

DRAWING ILLUSTRATES DESIGN INTENT ONLY. CONTRACTOR TO PRODUCE SHOP DRAWINGS FOR DESIGNER APPROVAL IF REQUIRED. CONSTRUCTION ISSUE DRAWINGS MUST BE CONTRACTOR'S OWN.

KEY PLAN - 1:1000 @ A1 - outbuilding shown in red

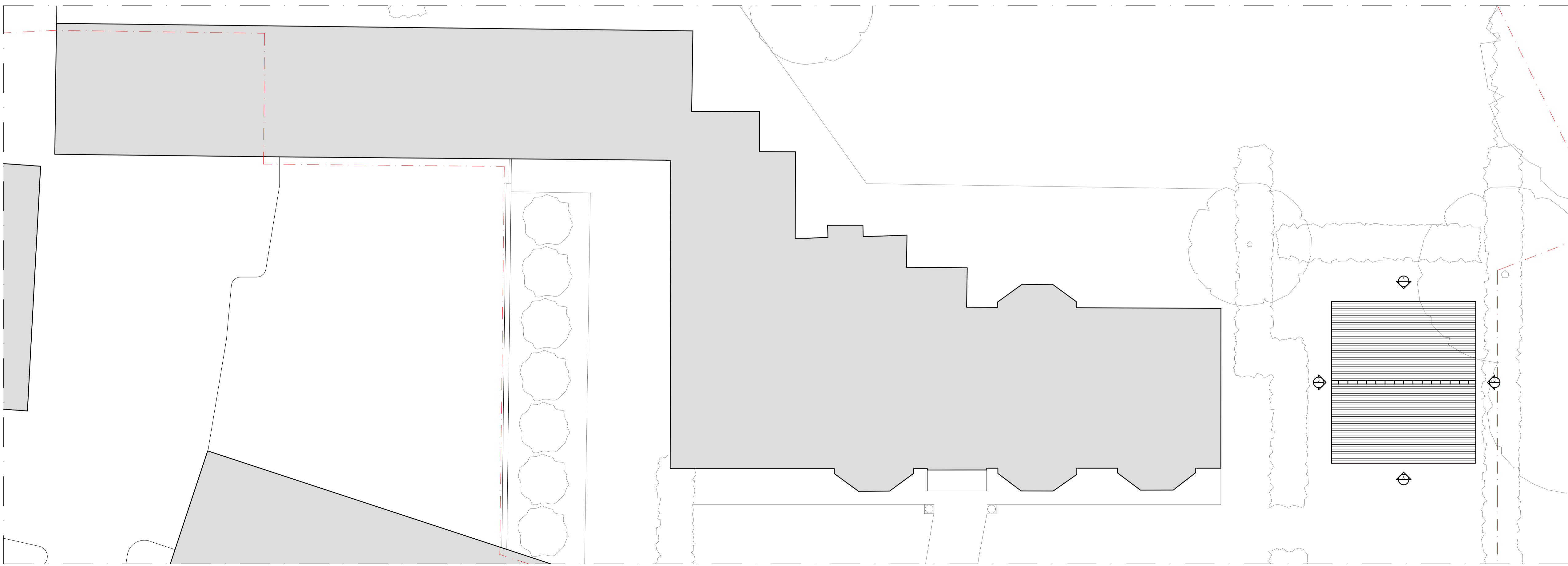

**01**  
SK-501 PROPOSED - CART LODGE - PLAN 1:100

REV: P01 ISSUED FOR CLIENT REVIEW 15.09.2021

TURVILLE HEATH HOUSE  
HENLEY-ON-THAMES  
OXFORDSHIRE  
RG9 6LD

PROPOSED  
CART LODGE  
OUTBUILDING DRAWINGS

**JOB: TURVILLE HEATH HOUSE**

**FOR: MR. TOM HOLLANDER**

**AT: TURVILLE HEATH HOUSE, RG9 6LD**

DATE: 16.09.2021 DWG NO: SK-501

SCALE: 1:50 @ A1 JOB: RYE-0145

**RYE**