

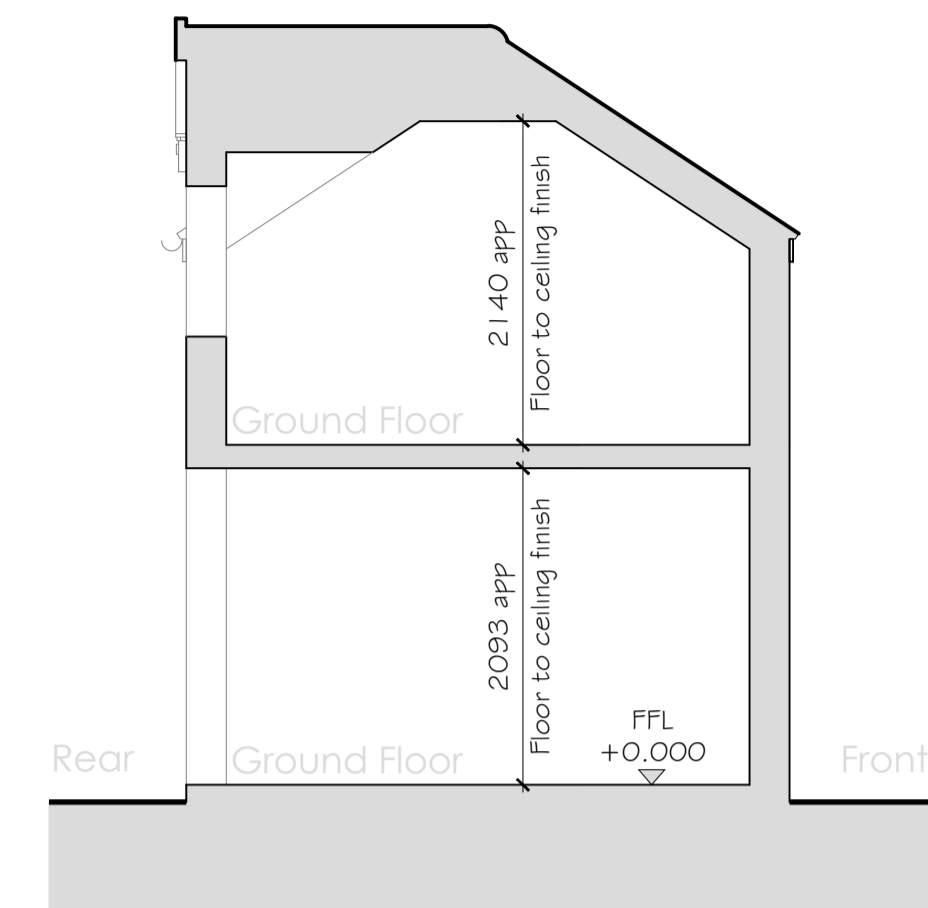

South West Elevation - Existing
Scale 1:50 @ A1



North West Elevation - Existing
Scale 1:50 @ A1



Cross Section A - Existing
Scale 1:50 @ A1

- Notes:**
- Do not scale from this drawing. Where dimensions are shown these are to be verified against site dimensions prior to any setting out, ordering of materials or fabrication.
 - All dimensions in millimetres unless otherwise stated.
 - This document should not be relied on or used in circumstances other than those for which it was originally prepared and for which WOODS DESIGN was commissioned. WOODS DESIGN accepts no responsibility for this document to any other party other than the person by whom it was commissioned.

Existing Construction:

Walls	Facing brickwork in stretcher bond in cement mortar - red & painted white
Roof	Clay pantiles - red
Doors/windows	Timber - stained
Fascias	Timber - stained & painted
Rainwater Goods	PVCu - black
Drainage	Surface water to soakaway (assumed) & foul water to tank system

Key (on Plan):
Existing walls

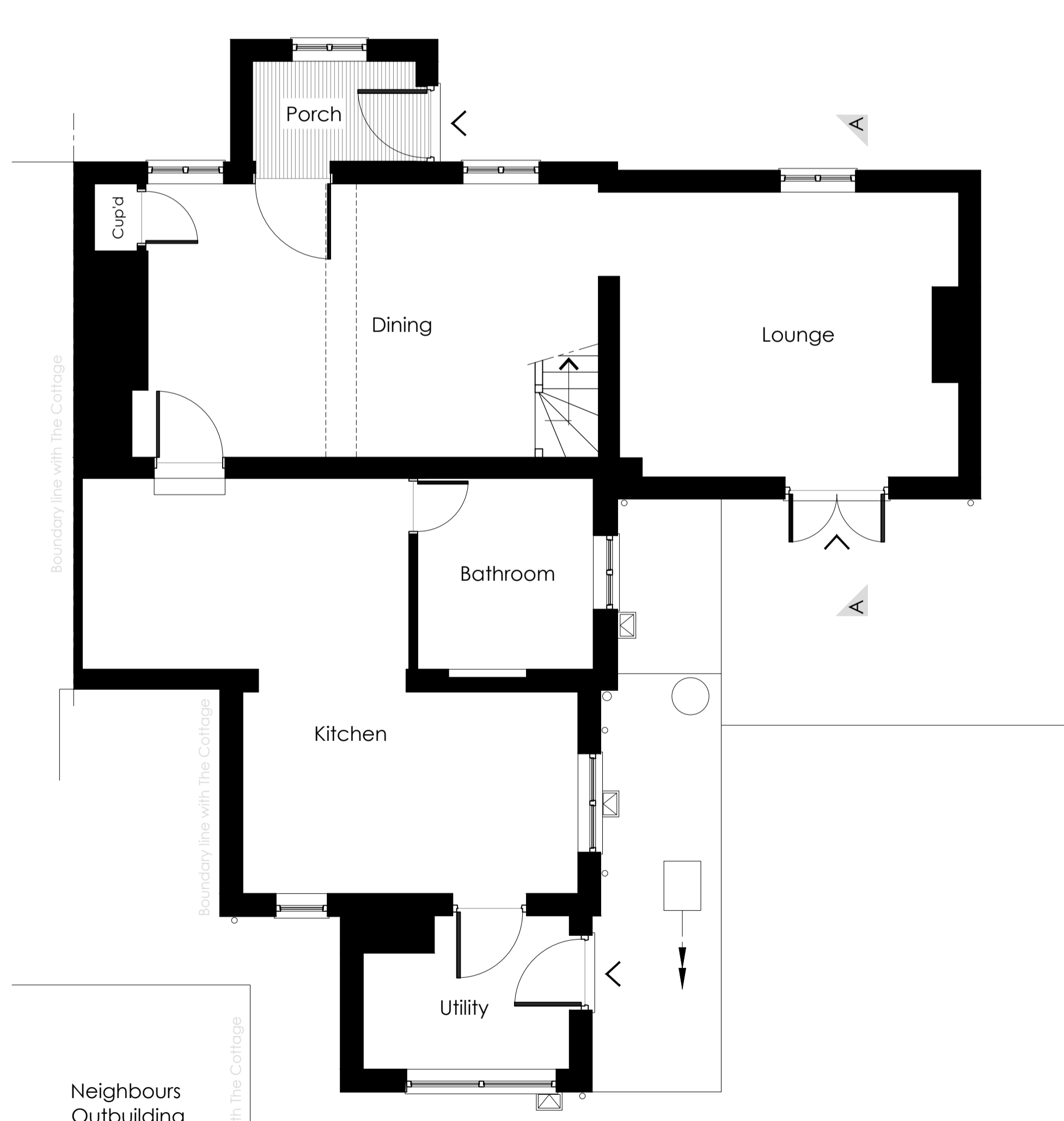

Ground Floor Plan - Existing
Scale 1:50 @ A1

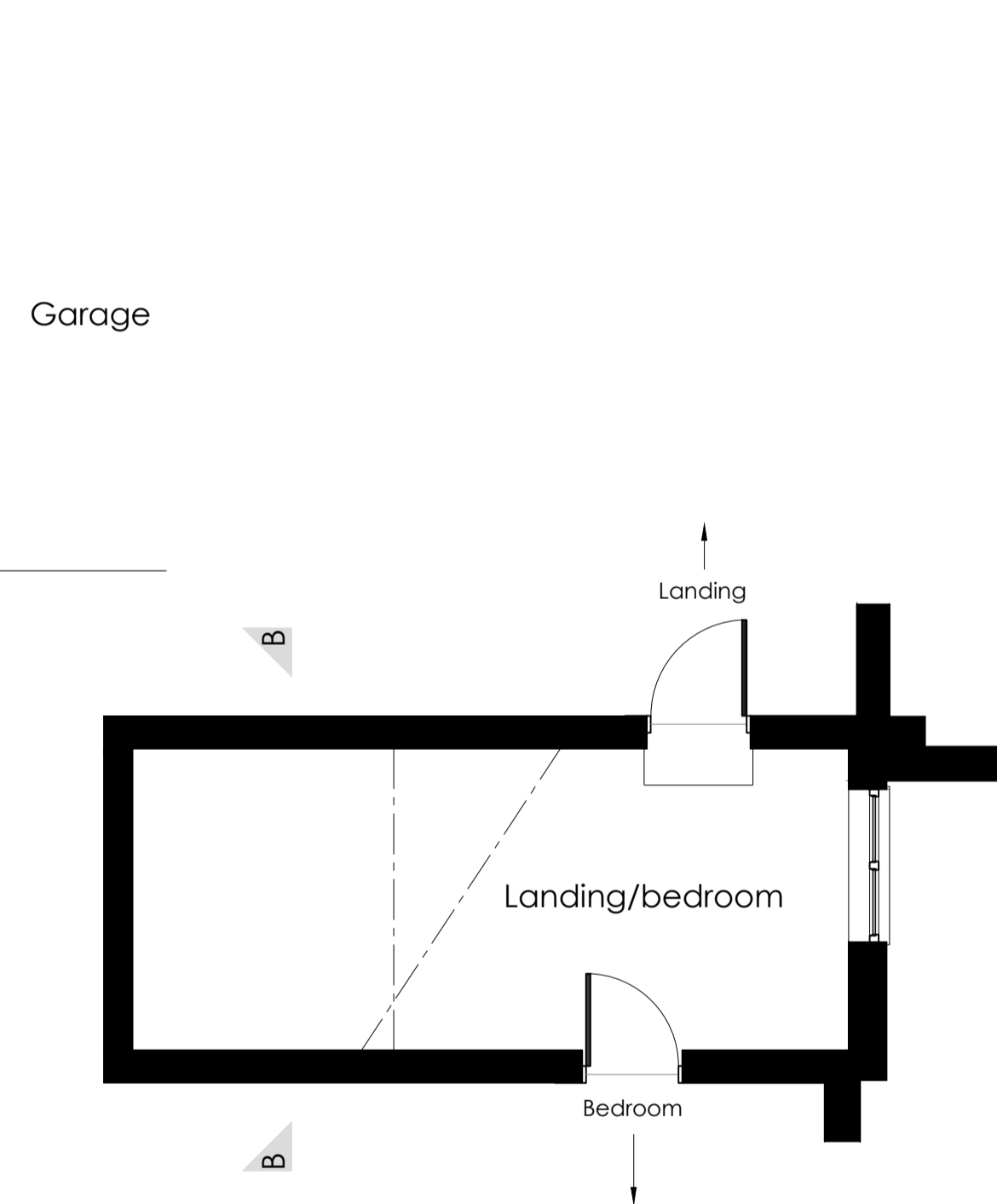

First Floor Plan - Existing
(Part)
Scale 1:50 @ A1

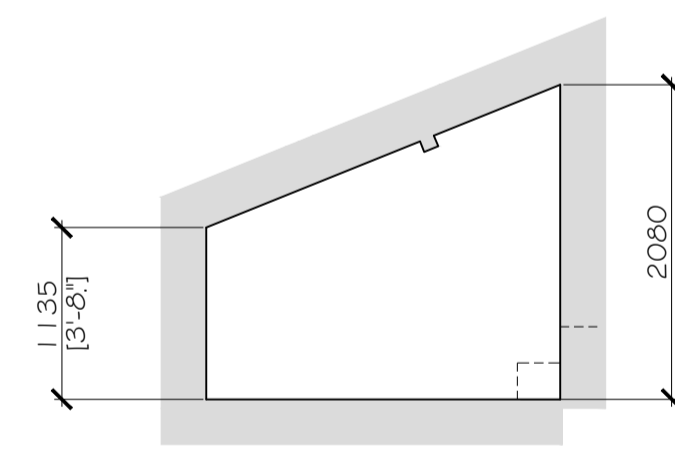

Cross Section B - Existing
Scale 1:50 @ A1

A	As built	02.10.21
Rev	Details	Date

Client:
Mr & Mrs A Briggs
Holly Cottage, Pigot Lane
FRAMLINGHAM PIGOT
Norfolk, NR14 7PY

Project:
Rear Extension to:
Holly Cottage, Pigot Lane
FRAMLINGHAM PIGOT
Norfolk, NR14 7PY

Drawing Title:
Plans, Elevations & Sections
as Existing

Date: Oct 21 Scale: As Shown

Preliminary Approval
Tender Construction

WOODS
DESIGN
architectural services

Saxon House, The Street, Hempsall, Norwich,
Norfolk, NR15 2AD
T/F: 01508 498805
E: mail@woods-design.co.uk
W: www.woods-design.co.uk

Drawing No: W0601/002 Rev: A

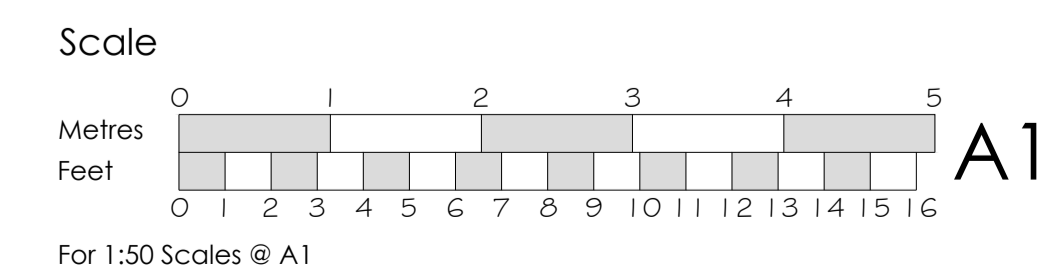

WOODS DESIGN © Copyright
Copyright of this drawing belongs to WOODS DESIGN and all rights are reserved by the owner. No part of this drawing may be copied, re-issued or loaned, including electronically, without the prior permission of WOODS DESIGN.