

NOTES

- DO NOT SCALE THIS DRAWING.
- THIS DRAWING IS TO BE READ IN CONJUNCTION WITH ALL RELEVANT ENGINEERS, ARCHITECTS, AND SERVICE'S ENGINEERS DRAWINGS & SPECIFICATIONS.
- ALL DIMENSIONS ARE IN MILLIMETRES (mm).
- WORK TO FIGURED DIMENSIONS ONLY. ANY DISCREPANCIES TO BE REPORTED TO GD PARTNERSHIP FOR CLARIFICATION. IF IN DOUBT ASK.
- ALL WORK TO COMPLY WITH THE RELEVANT BRITISH STANDARDS, CODES OF PRACTICE AND THE BUILDING REGULATIONS.

ALL DIMENSIONS/LEVELS TO BE CHECK/CONFIRMED ON SITE



1 EXISTING FRONT ELEVATION
1 : 50

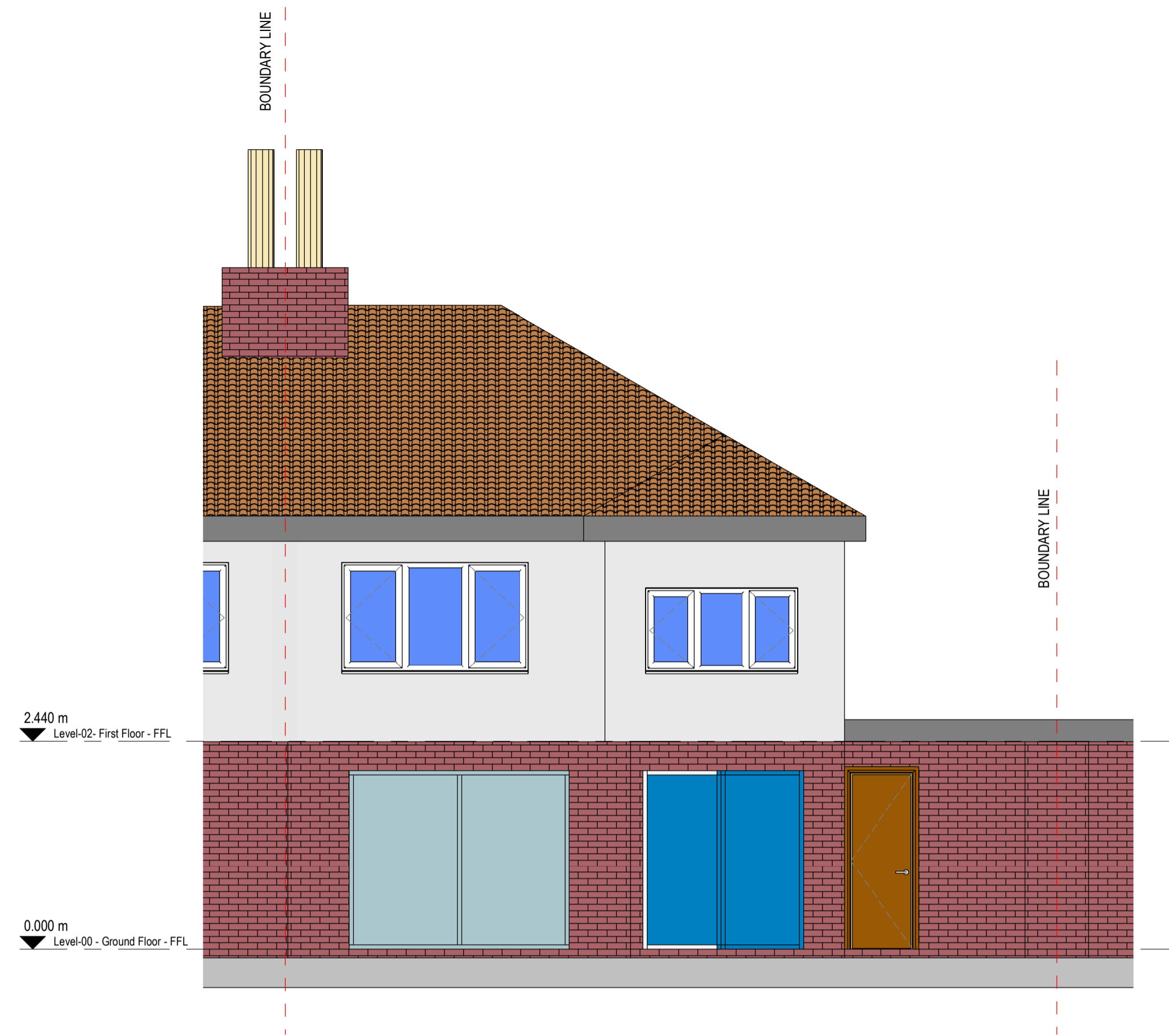

2 EXISTING REAR ELEVATION
1 : 50

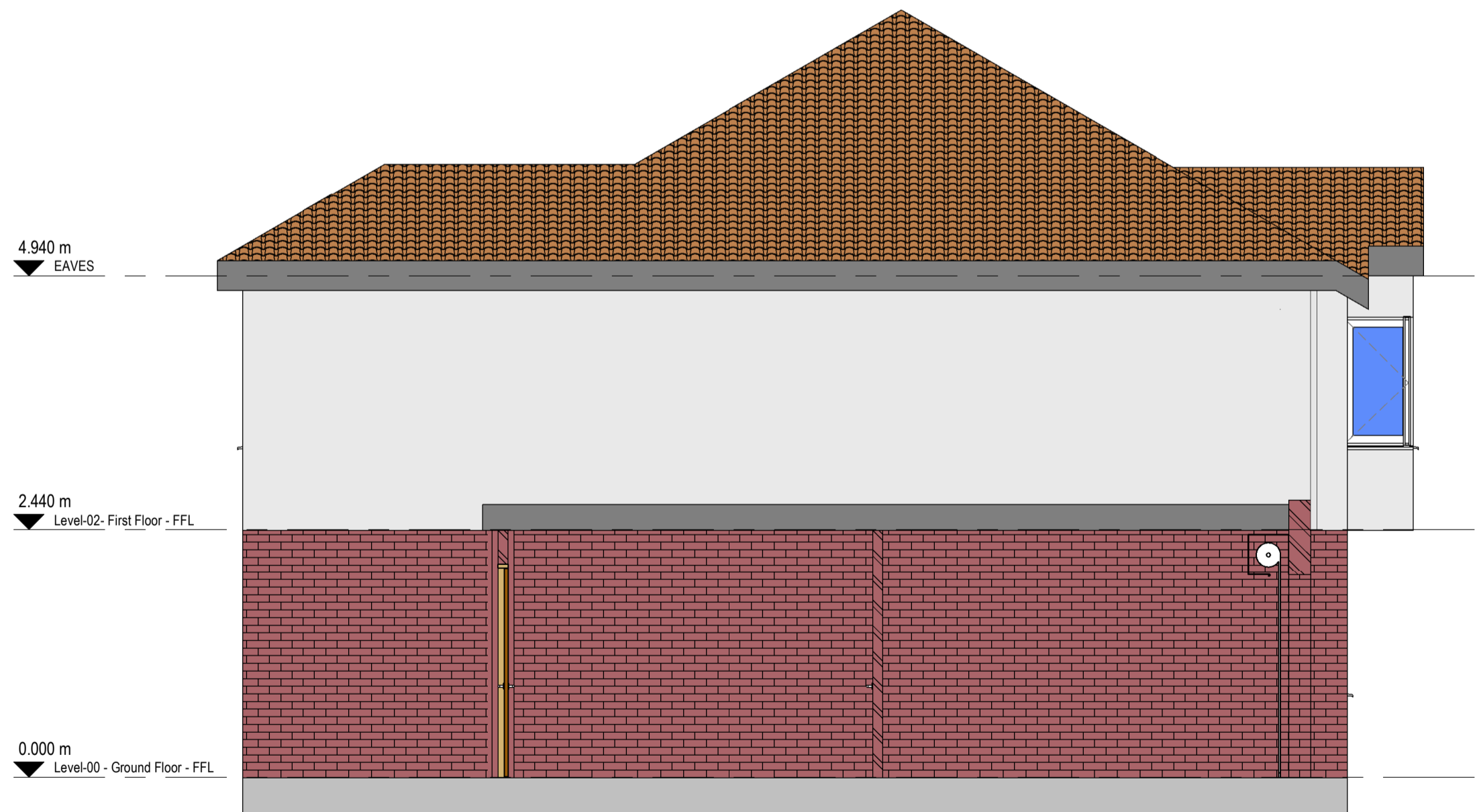

3A EXISTING SIDE ELEVATION
1 : 50

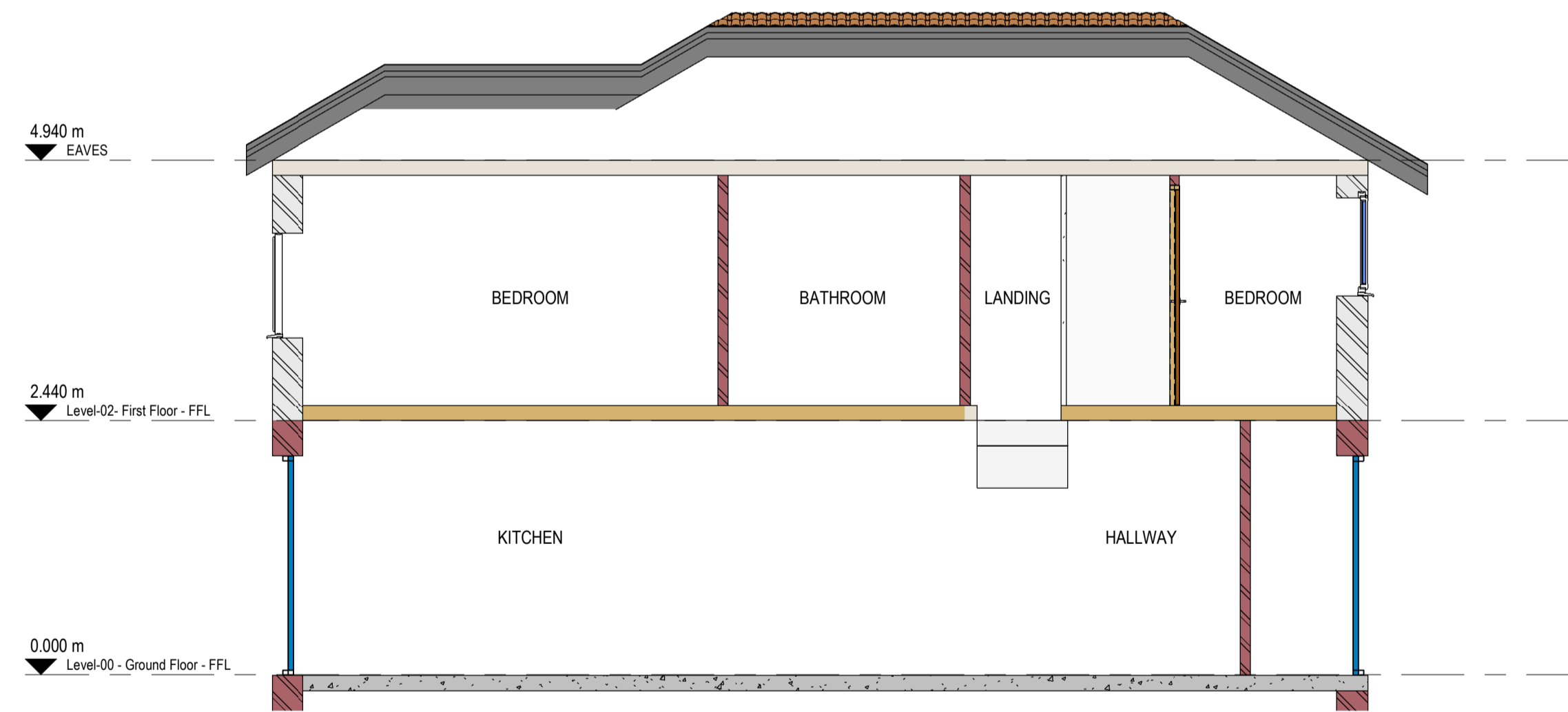

A SECTION A - A
1 : 50

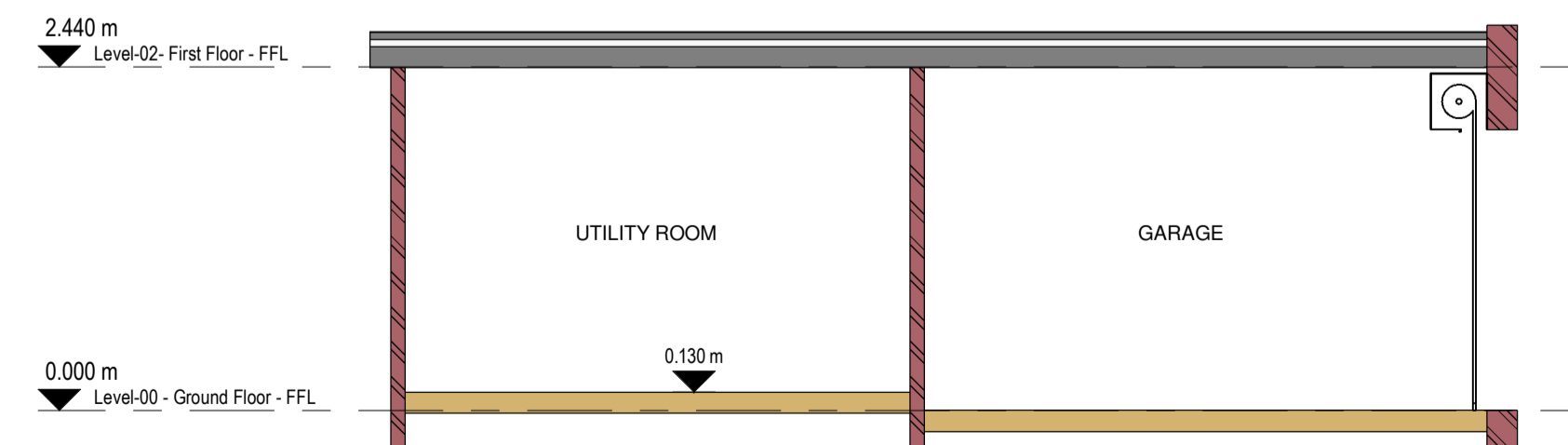

B SECTION B - B
1 : 50

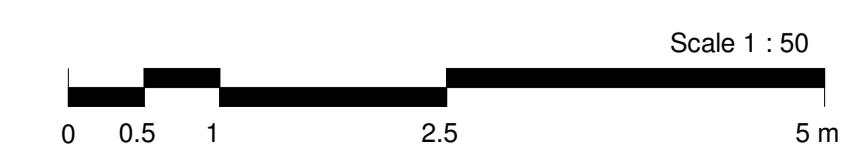

| Rev. | Date | By / Chk'd | Revision Notes |
|------|----------|------------|-----------------------------------|
| P1 | 10.09.21 | MDT/CM | PRELIMINARY ISSUE - FOR PLANNING. |

Client:

MR AND MRS NG

GD Partnership Ltd. **GDP**
Consulting Engineers
The Cart Lodge, Luttings Lane, Bromford, Kent, DA4 0HZ
Tel: 01322 860622 Fax: 01322 861050
Email: contact@gdteam.co.uk

Project:
54 TUDOR DRIVE OTFORD TN14 5QR - PROPOSED SINGLE STOREY REAR AND LOBBY EXTENSION

Drawing:
EXISTING ELEVATIONS & SECTIONS

Drawing Status:
PRELIMINARY

| | | |
|---------------------|-------------|-----------------|
| Scale: As indicated | at A1 | GDP Reference |
| Drawn: MDT | Checked: CM | 54-TN145QR |
| Project No. | Rev. | Date: SEPT.2020 |
| 54-TN145QR | P1 | |
| Originator | Zone | Level |
| GDP - ZZZ | ZZ | DR - S |
| Role | Number | |
| | 2201 | |