

○ NORTH EAST ELEVATION
1:100

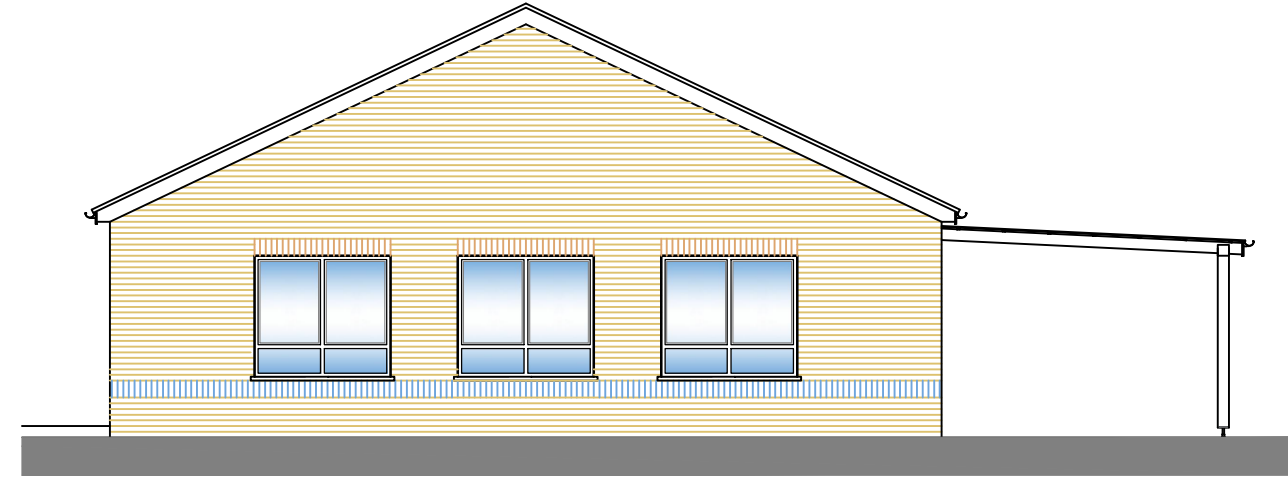

○ NORTH WEST ELEVATION
1:100

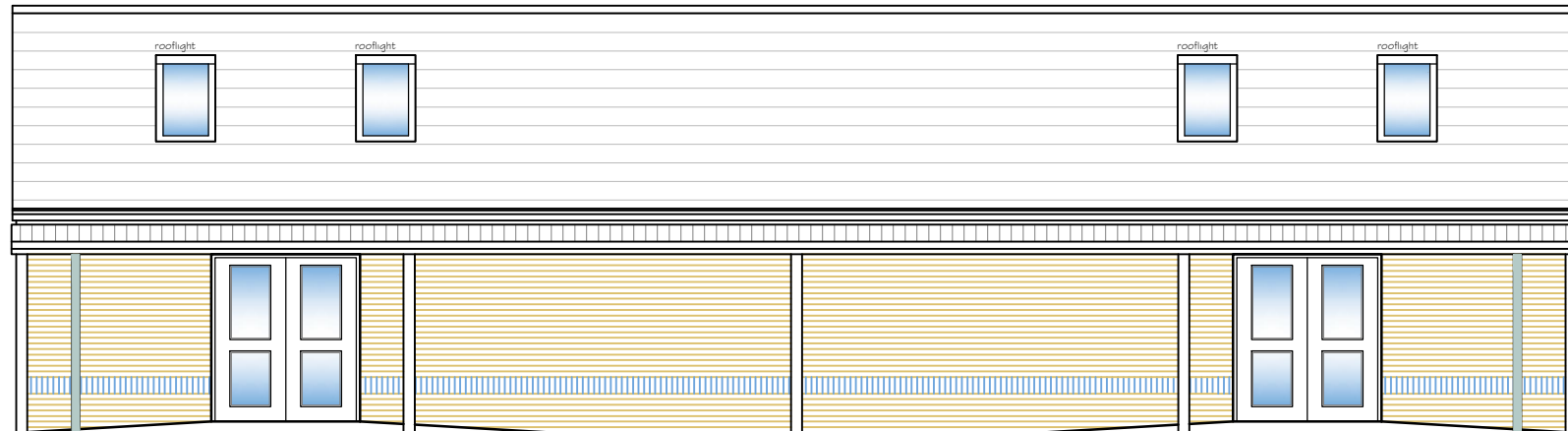

○ SOUTH WEST ELEVATION
1:100

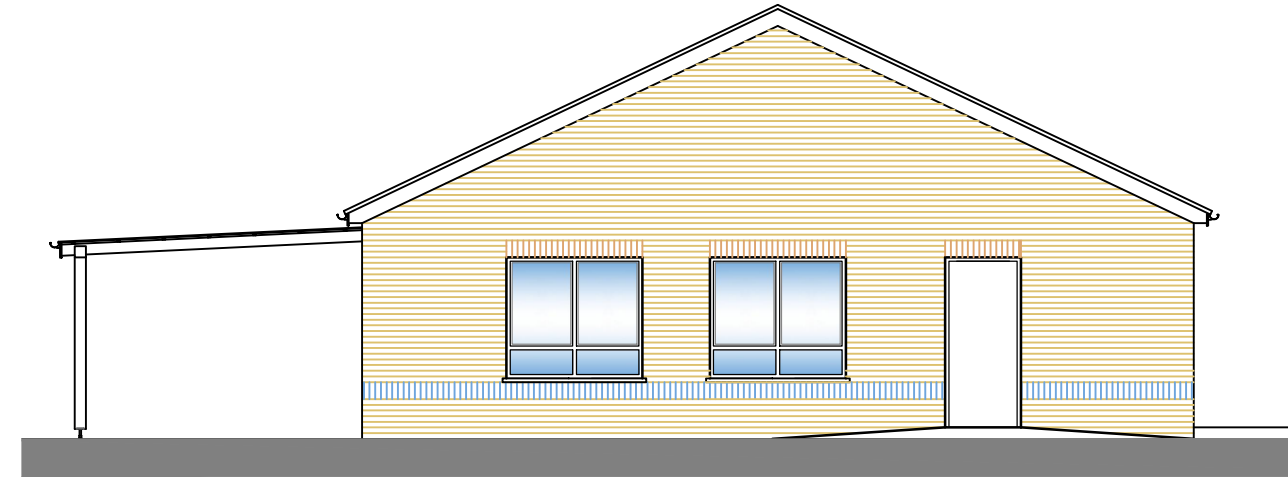

○ SOUTH EAST ELEVATION
1:100

REVISION	DATE	COMMENT

stone + partners

A R C H I T E C T U R E

Saxum House 4 Billefield
Taunton Somerset TA1 3NN
Telephone: 01823 337211
www.stone-partners.co.uk
taunton@stone-partners.co.uk

client Kennet Construction	scale 1:100 @ A3
contract Early Years, Castle Batch School, W-S-M	date Aug 2021
drawing Proposed Elevations	job no. 3840
	dwg. P02
	rev.

THIS DRAWING IS THE COPYRIGHT OF STONE + PARTNERS WHICH MAY NOT BE INFRINGED WITHOUT THEIR APPROVAL. DO NOT SCALE FOR CONSTRUCTION. DISCREPANCIES MUST BE REPORTED IMMEDIATELY TO THE ARCHITECT BEFORE PROCEEDING. CONTRACTORS MUST CHECK ALL DIMENSIONS ON SITE.