

REMOVAL OF DOOR FRAME TO PROVIDE LEVEL ACCESS WIDE ENOUGH FOR DISABLED ACCESS



BROWN MATTHEWS
ARCHITECTS
Chartered Architects • Historic Building Consultants
Dick Tree Design Studio, Walserton Road, Salford, Greater Manchester M6 6JG
Stratford-upon-Avon Warwickshire CV37 0JH

The Royal Regiment of Fusiliers Museum
Pageant House
Jury Street
Warwick
CV34 4ES

Proposed Regimental Museum
First Floor Plan -
Workscope Drawing

Scale: 1:50 @A1
Date: Jan 2021 Drawn: SN
Drawing number: 2012/LB/02 Revision: -

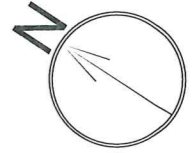

- REMOVAL OF URINELS
- ADDITIONAL TOILET CUBICLE
- MOVE SINKS
- BLOCK UP EXISTING DOOR OPENING,
- NEW OPENING TO BE FORMED

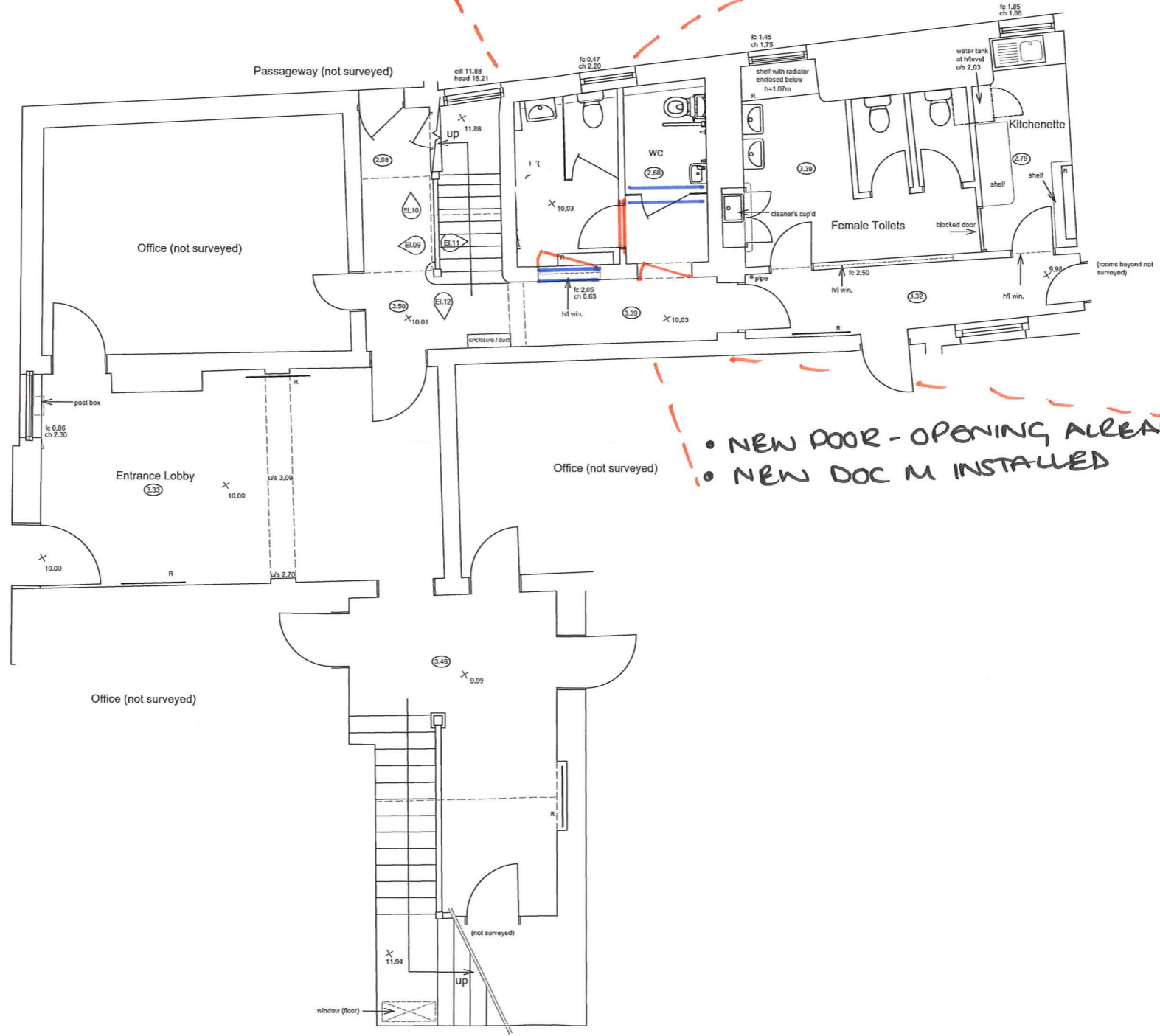

- NEW DOOR - OPENING ALREADY EXISTING
- NEW DOOR M INSTALLED

Notes
ALL LEVELS ARE IN METRES AND ARE RELATED TO AN ASSUMED DATUM RECORDED AT THE THRESHOLD OF THE ENTRANCE LOBBY DOOR (10.00m)

PLEASE NOTE THE EXTERNAL STRUCTURE HAS NOT BEEN SURVEYED. ALL WALL THICKNESS ARE APPROXIMATE AND SHOULD NOT BE RELIED UPON FOR ACCURACY

Survey Key

mh	man hole
g	gully
rwp	rainwater pipe
svp	soil vent pipe
fc	floor to cill height
ch	cill to head height
cl	cover level
il	invert level
+10.00	spot height
2.40	ceiling height
u/s2.45	soffit height
—	gate
○—	radiator

 Sam North
 Unit 19 Apollo Park, Wroxton, Oxfordshire
 07776206435

Project Pageant House
 Jury Street
 Warwick
 CV34 4ES

Title Partial Ground Floor Plan Survey

Date Dec 2020

Scale 1:50 @ A1

Dwg No 0463-001

Rev -

