



Red line denotes openings as existing

Proposed : Front Elevation scale 1:100



Proposed : Side Elevation 01 scale 1:100

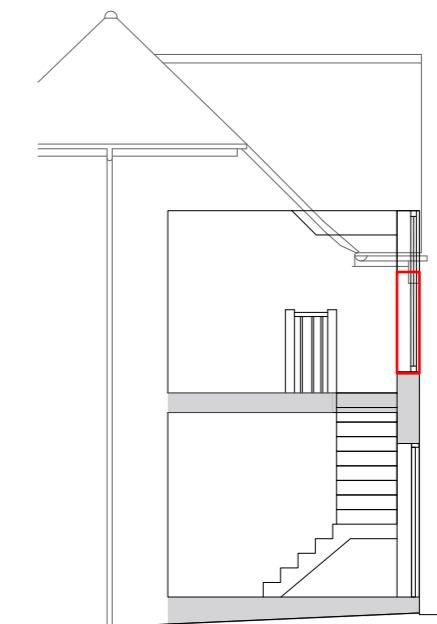

Proposed :
Section 01 scale 1:100

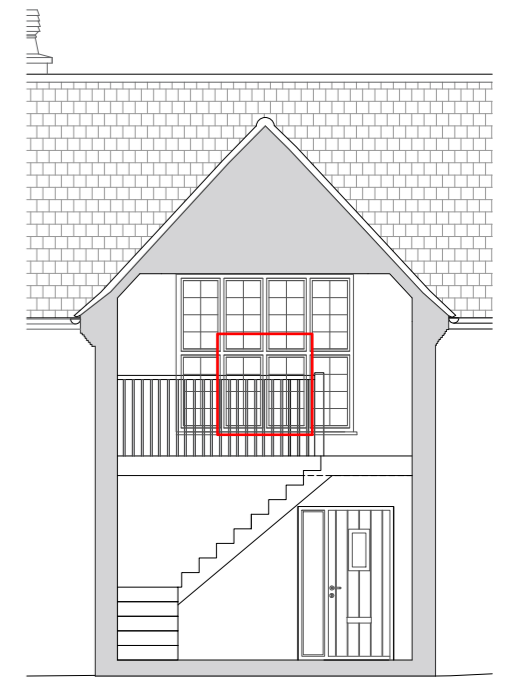

Proposed :
Section 02 scale 1:100



Proposed : Rear Elevation scale 1:100

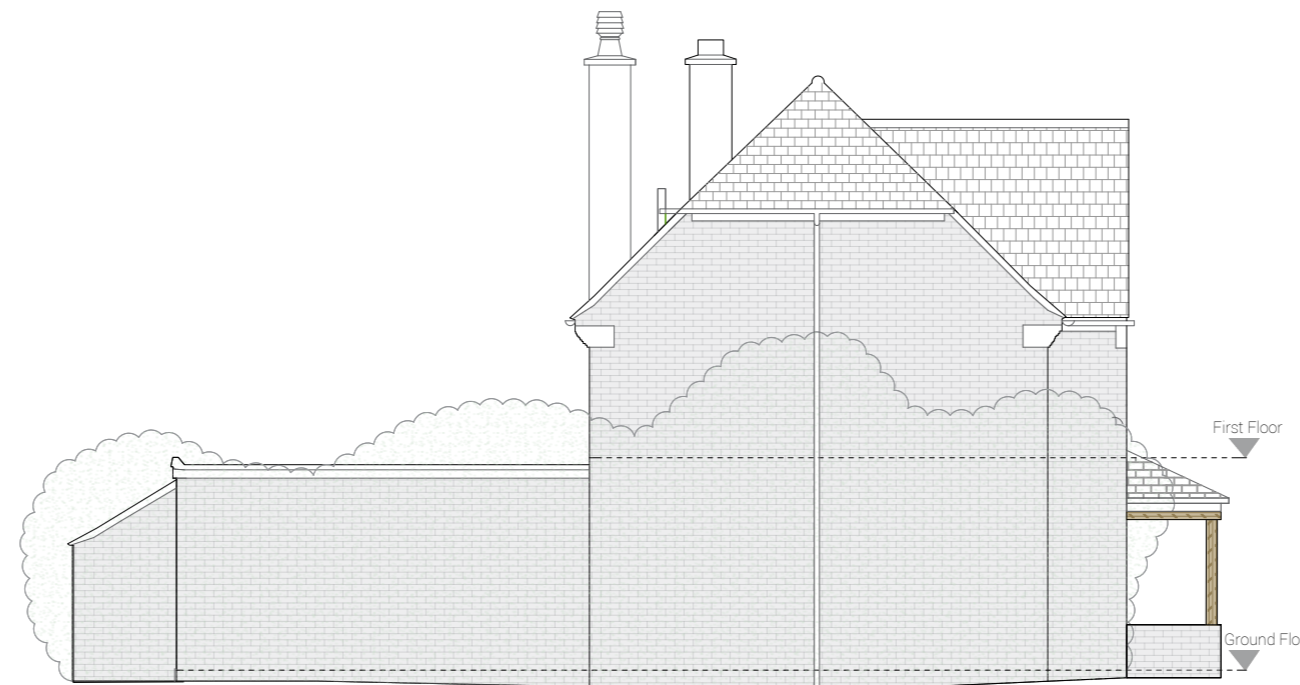

Proposed : Side Elevation 02 scale 1:100

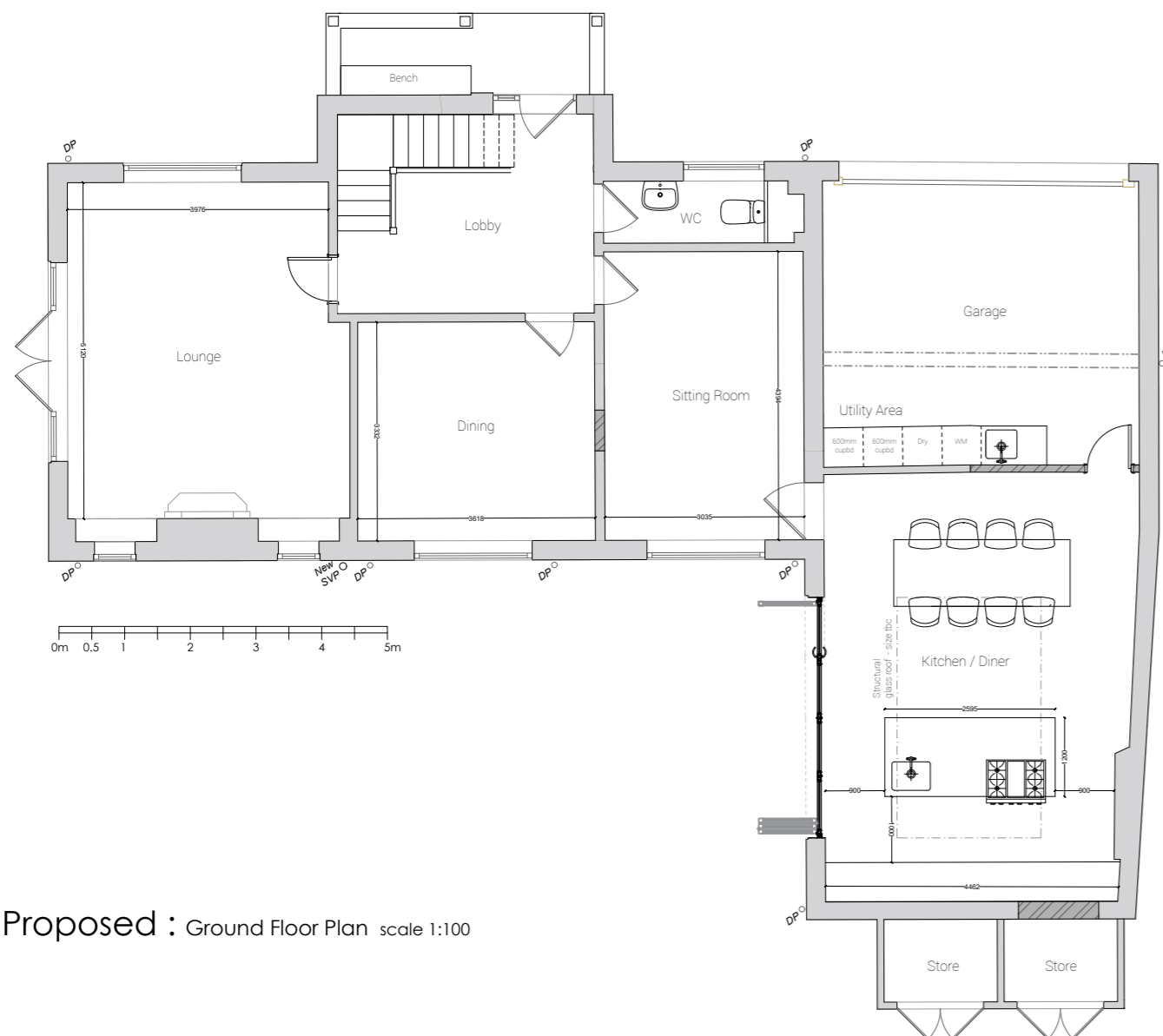

Proposed : Ground Floor Plan scale 1:100

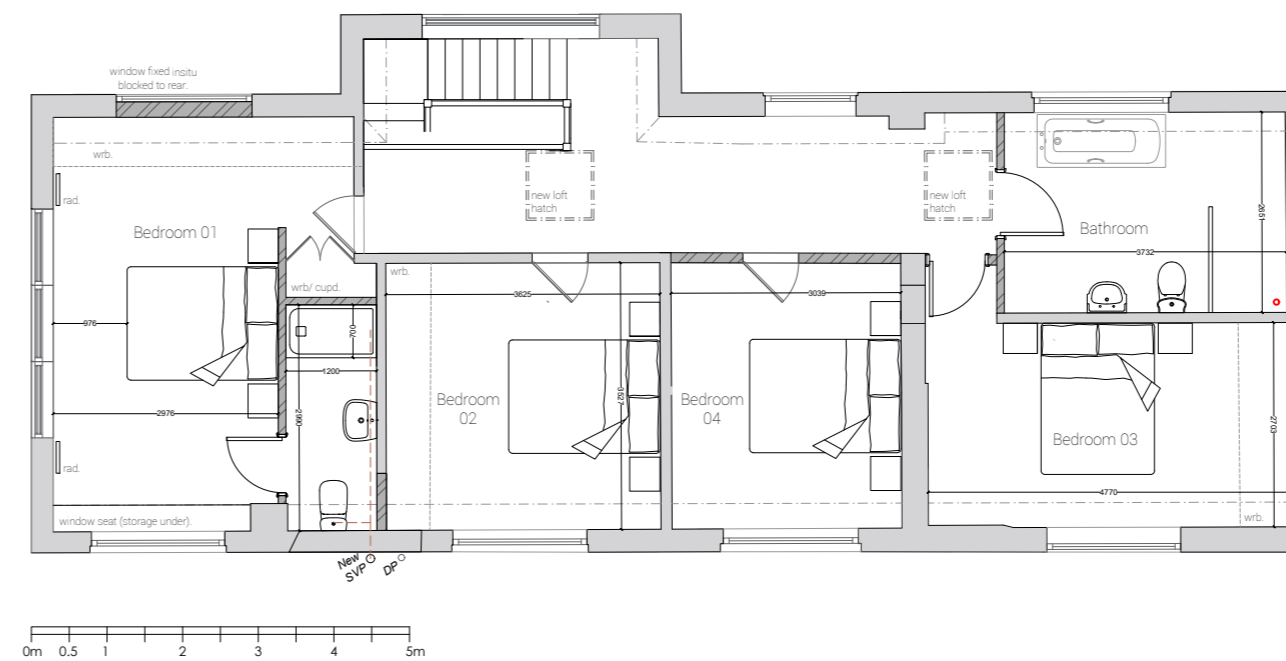

Proposed : First Floor Plan scale 1:100



0m 1 2
1:100 scale bar

E	15.12.21	Porch roof amended
D	30.11.21	Porch & FF window amended
C	24.11.21	General amendments
B	11.11.21	General amendments
A	18.11.21	General amendments
Rev.	Date	Revision Details

Client: Mr M De Vincents

Project: Alterations to Woodbine Cottage

Title: Proposed Plans and Elevations



Fisher German LLP, The Estates Office
Norman Court, Ashby de la Zouch
Leicestershire, LE65 2JZ
fax: 01530 413896; tel: 01530 412821
e-mail: ashby@fishergerman.co.uk

Scale: 1:100 [A2]

Date: November 2021

Drawn: KW **Checked:** SN

Dwg No: 130937 - 250 **Rev:** E

THIS DRAWING IS PROTECTED BY COPYRIGHT. IT MAY NOT BE REPRODUCED IN ANY FORM OR BY ANY MEANS FOR ANY PURPOSE WITHOUT WRITTEN PERMISSION OF FISHER GERMAN LLP. FISHER GERMAN LLP IS A LIMITED LIABILITY PARTNERSHIP. REGISTERED IN ENGLAND AND WALES. REGISTERED NUMBER: 007954. REPRODUCED USING ORDNANCE SURVEY DATA. ORDNANCE SURVEY: ALL RIGHTS RESERVED. LICENSE NUMBER: 1000227