



©2020 Cellnex
 All rights reserved. No part of this publication may be reproduced, stored in a retrieval system or transmitted in any form or by any means (Electronic, Mechanical, Photocopying, Recording or otherwise), without the prior written consent of the Company.

NOTES
UNDERGROUND SERVICES
 UNDERGROUND SERVICES ARE INDICATIVE ONLY. POSITIONS SHOULD BE CONFIRMED ON SITE PRIOR TO ANY DEVELOPMENT

- DRAINAGE
- DUCTS
- FENCE PLAN
- GAS
- LIGHTNING PROTECTION - EARTHING
- POWER
- SERVICES UNKNOWN
- TELECOMS
- WATER

- ACCESS ARRANGEMENTS**
 KEYS:-
- ARQVA GATE KEY
 - B KEY
 - C KEY
 - LEGGE KEY

SURVEY REQUIRED TO CONFIRM ACCESS KEYS FOR REMAINING ROOMS AND SITE ENTRANCE

18	PROJ No	244488	06/12/21	WHP	WHP
	PLANNING				
17	PROJ No	215524	17/10/19	DAL	FC
	AS BUILT				
16	PROJ No	182999	07/03/18	HFC	MF
	AS BUILT				
15	PROJ No	200859	20/02/18	KG	LBG
	MASTER UPDATE				
14	PROJ No	192273	02/06/17	WHP	AN
	AS BUILT				
ISS	REVISION	DATE	DRN	APP	

cellnex
 driving telecom connectivity

CELLNEX UK
 R+, 4TH FLOOR, 2 BLA GRAVE STREET, READING, RG1 1AZ
 Tel. 020 4526 8553

SITE No **95044**
 KIRKWHELPINGTON
 MOUNT GILBERT
 KIRKWHELPINGTON
 NORTHUMBERLAND
 NE19 1BN

NGR NY 94470 89660
 OS GRID 394470 589660

TITLE
 SITE PLAN
 EXISTING

SCALE 1:100

DRAWN	DJ	11/05/09
APPROVED	WHP	06/12/21

DRG No.	Sheet 1 of 1	Rev
95044-00-000-MD018		18

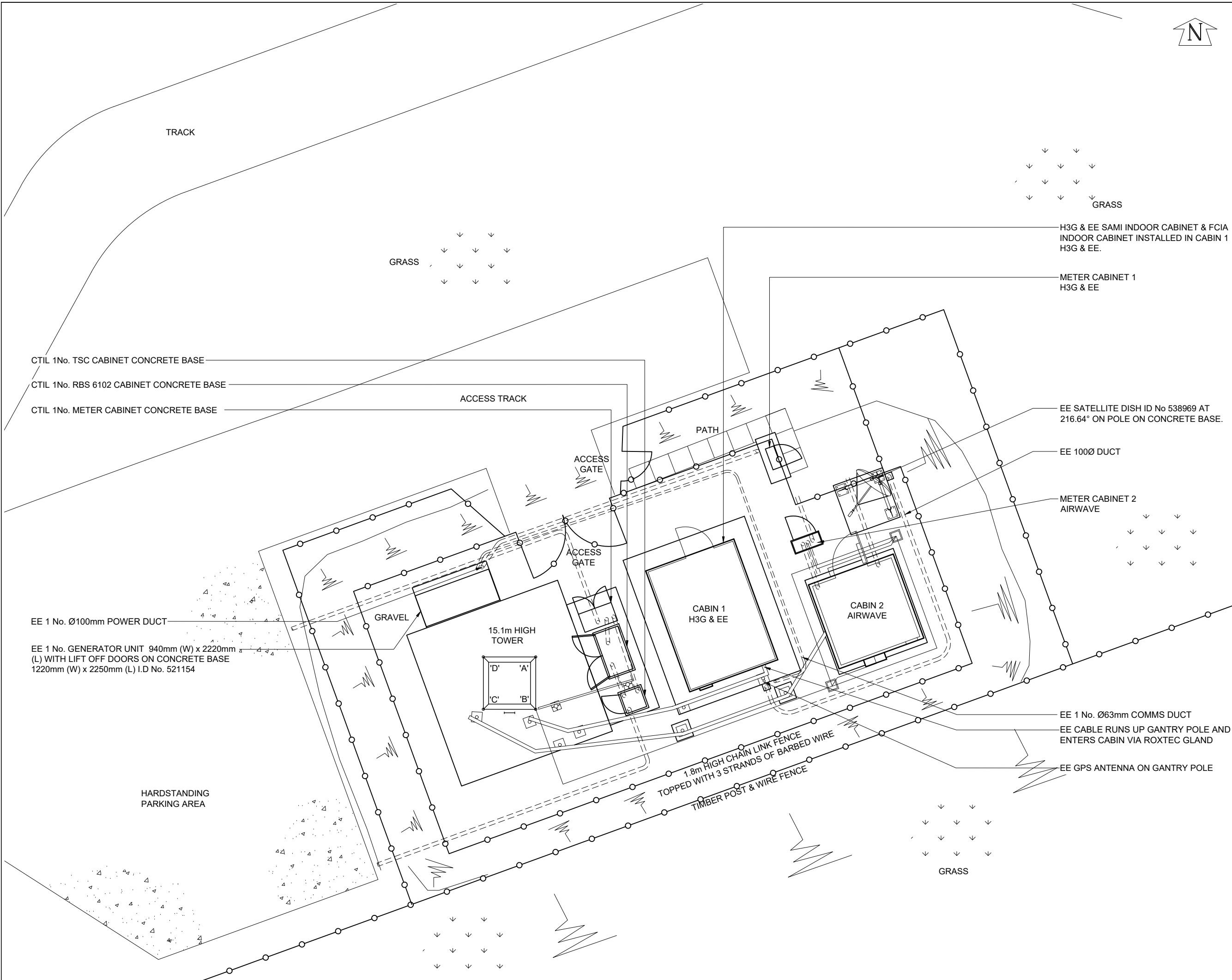

NOTES

ARQIVA 2No. 4 STACK DIPOLES AT 18.7m - 21.2m BEARING 130° TAG No's. 05-TTL & 06-TTL

CTIL 3No. KATHREIN 80010669 ANTENNAS AT MEAN 14.3m BEARINGS 0°, 120° & 240° E.T.N. ID No. 371782, 371783 & 371784

CTIL 3No. RRU's INSTALLED ON ANTENNA POLES BEHIND ANTENNAS, I.D. No. 371786, 371787 & 371785.

H3G & EE 2No. COMMSCOPE CVV65BSX-M ANTENNAS AT 14.0m MEAN BEARINGS 130° & 320° E.T.N. I.D. No's. EQU900191356 & EQU900191357

H3G & EE 1No. 0.6m DISH AT 14.7m MEAN BEARING 310° E.T.N. I.D. No. EQU900253540
 H3G & EE 1No. 0.6m DISH AT 15.0m MEAN BEARING 211° E.T.N. I.D. No. EQU900265572

AIRWAVE 1No. 0.3m DISH AT 13.5m BEARING 80° TAG No. 18-BTPS
 AIRWAVE 1No. 0.6m DISH AT 13.5m BEARING 334° TAG No. 19-BTPS

ARQIVA 1No. PANEL ANTENNA AT 10.0m BEARING 303.1° TAG No. 14-TTL

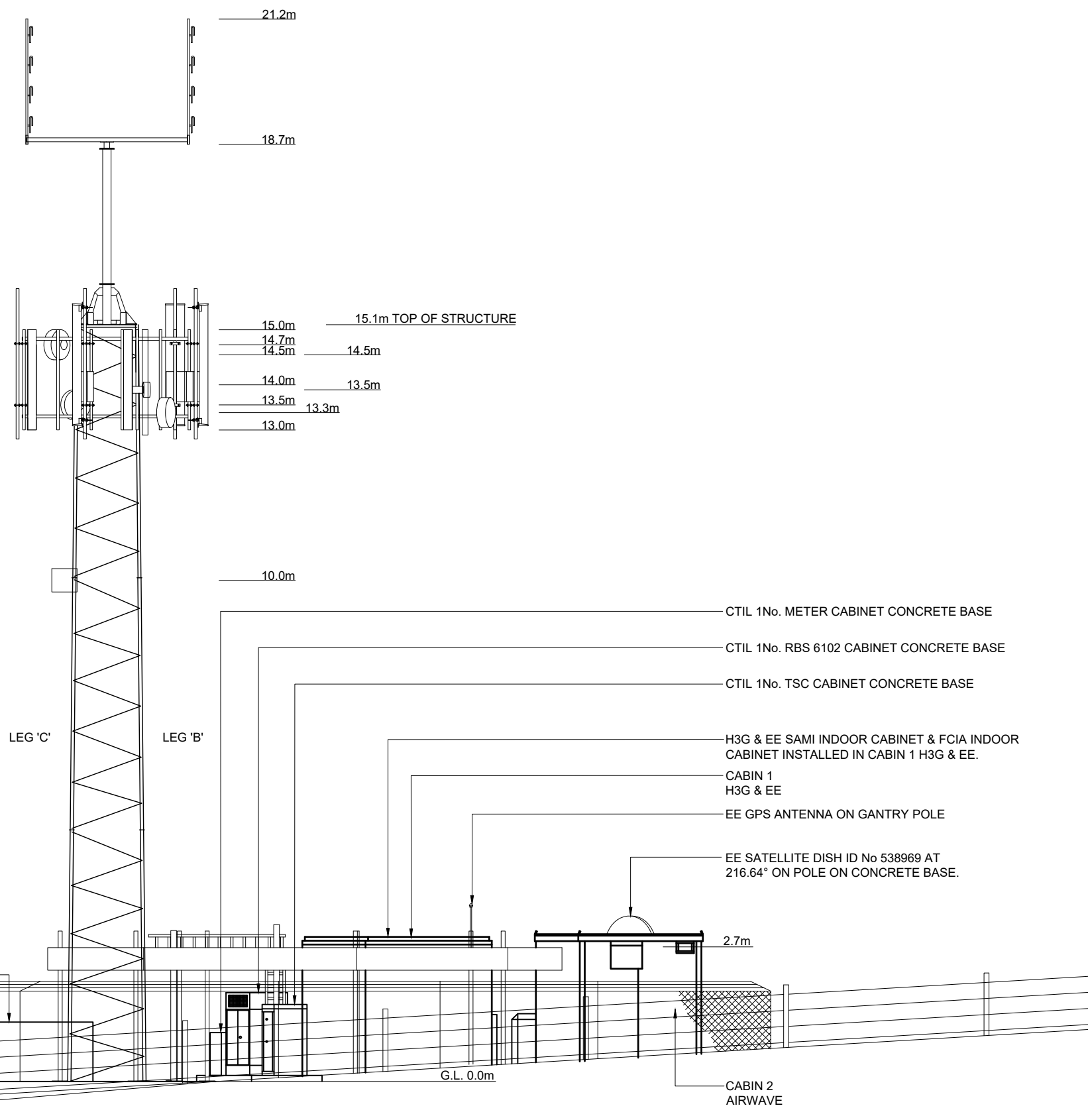

EE 1 No. GENERATOR UNIT 940mm (W) x 2220mm (L) WITH LIFT OFF DOORS ON CONCRETE BASE 1220mm (W) x 2250mm (L) I.D No. 521154

18	PROJ No 244488 PLANNING	06/12/21	WHP	WHP
17	PROJ No 215524 AS BUILT	17/10/19	DAL	FC
16	PROJ No 182999 AS BUILT	07/03/18	HFC	MF
15	PROJ No 200859 MASTER UPDATE	20/02/18	KG	LBG
14	PROJ No 192273 AS BUILT	02/06/17	WHP	AN
ISS	REVISION	DATE	DRN	APP



CELLNEX UK
 R+, 4TH FLOOR, 2 BLA GRAVE STREET, READING, RG1 1AZ
 Tel. 020 4526 8553

SITE No 95044
 KIRKWHELPINGTON
 MOUNT GILBERT
 KIRKWHELPINGTON
 NORTHUMBERLAND
 NE19 1BN

NGR NY 94470 89660

OS GRID 394470 589660

TITLE
 ELEVATION
 EXISTING
 SOUTH

SCALE 1:100

DRAWN	DJ	11/05/09
APPROVED	WHP	06/12/21

DRG No.	Sheet 1 of 1	Rev
95044 - 00-002 - MD018		18