

Existing Front
South East Elevation
Scale 1:100

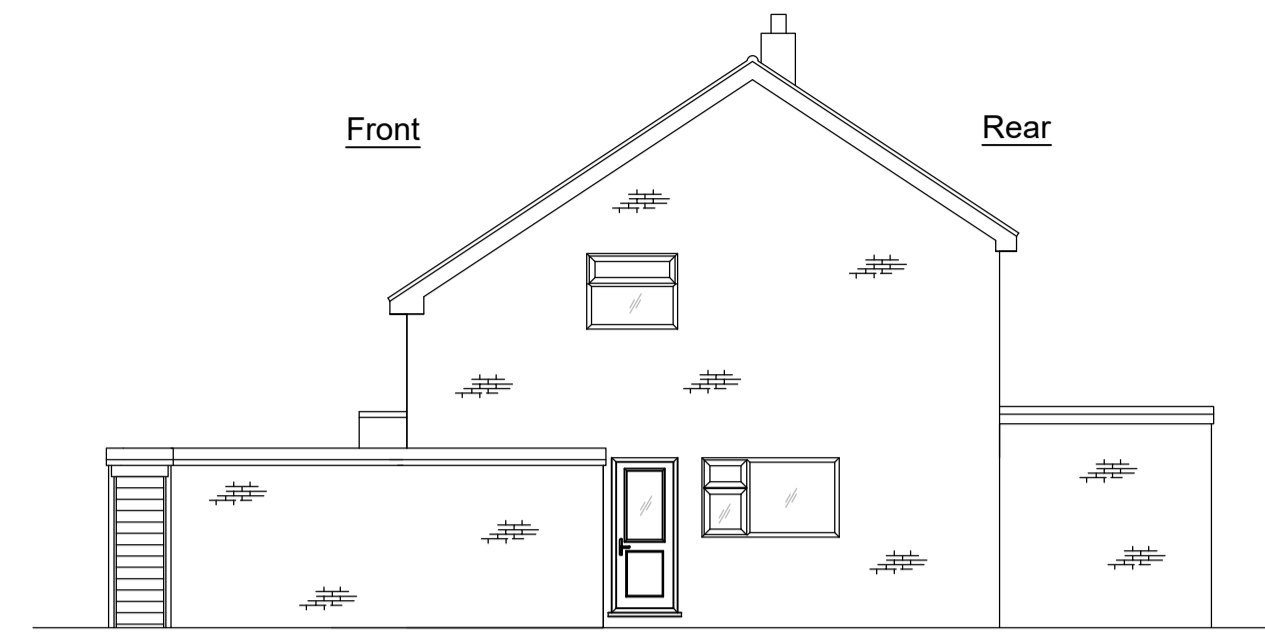

Existing Side
North East Elevation
Scale 1:100

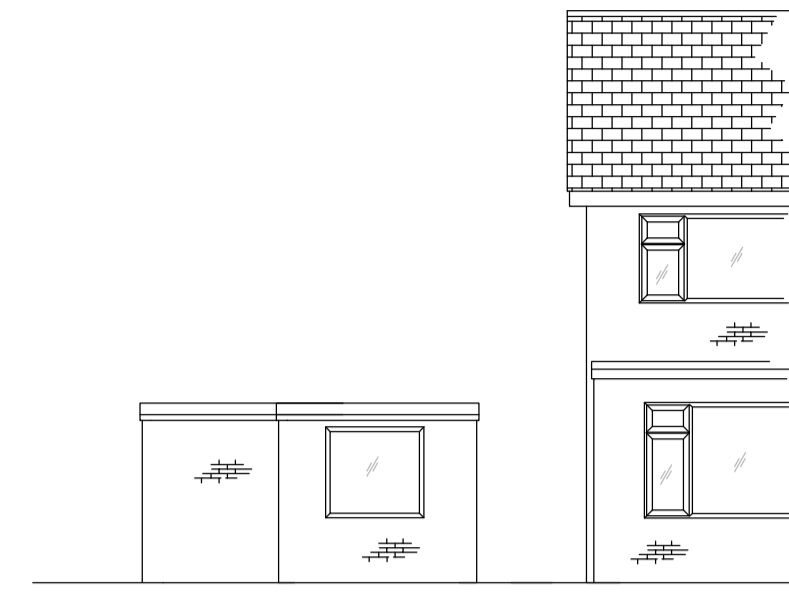

Existing Rear
North West Elevation
Scale 1:100

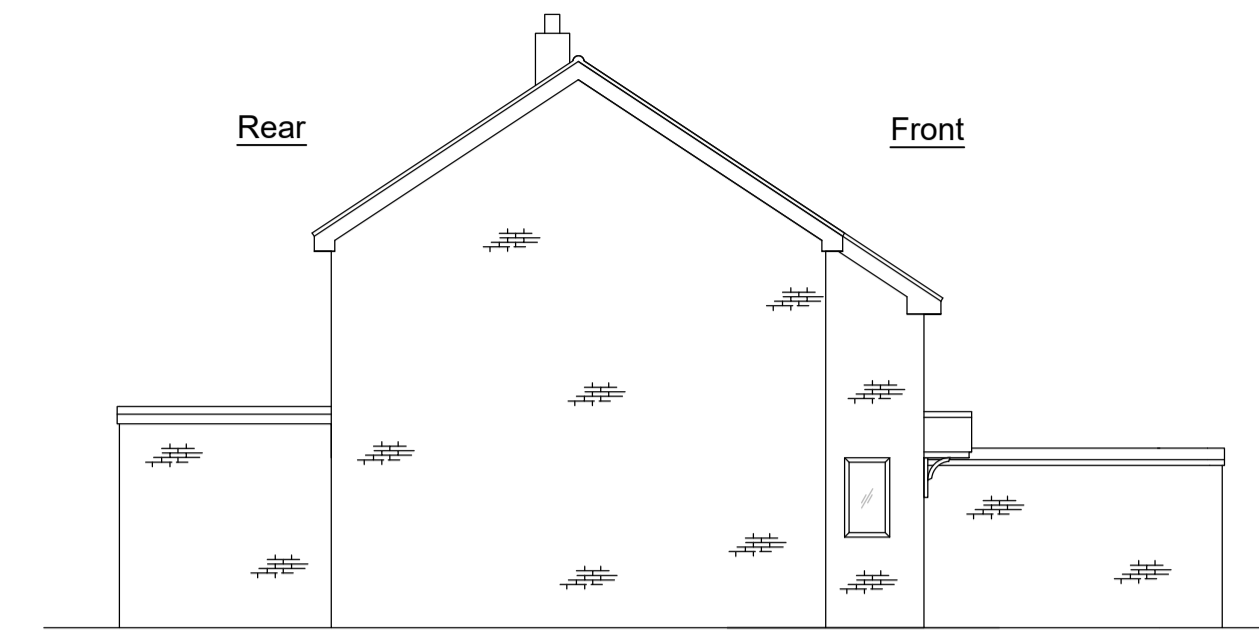

Existing Front
South West Elevation
Scale 1:100

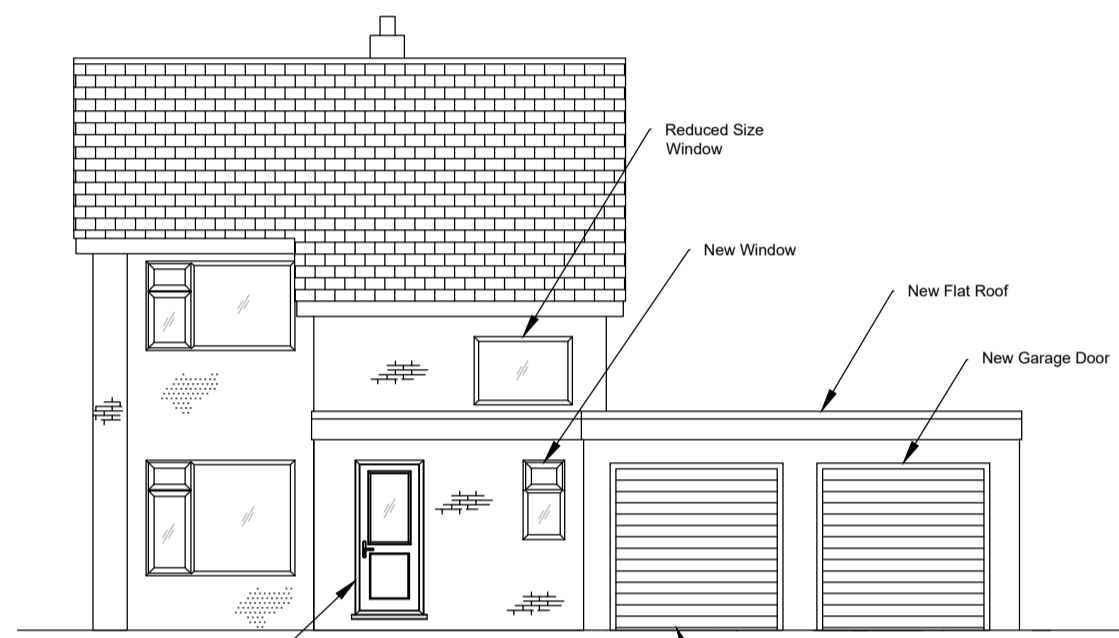

Proposed Front
South East Elevation
Scale 1:100

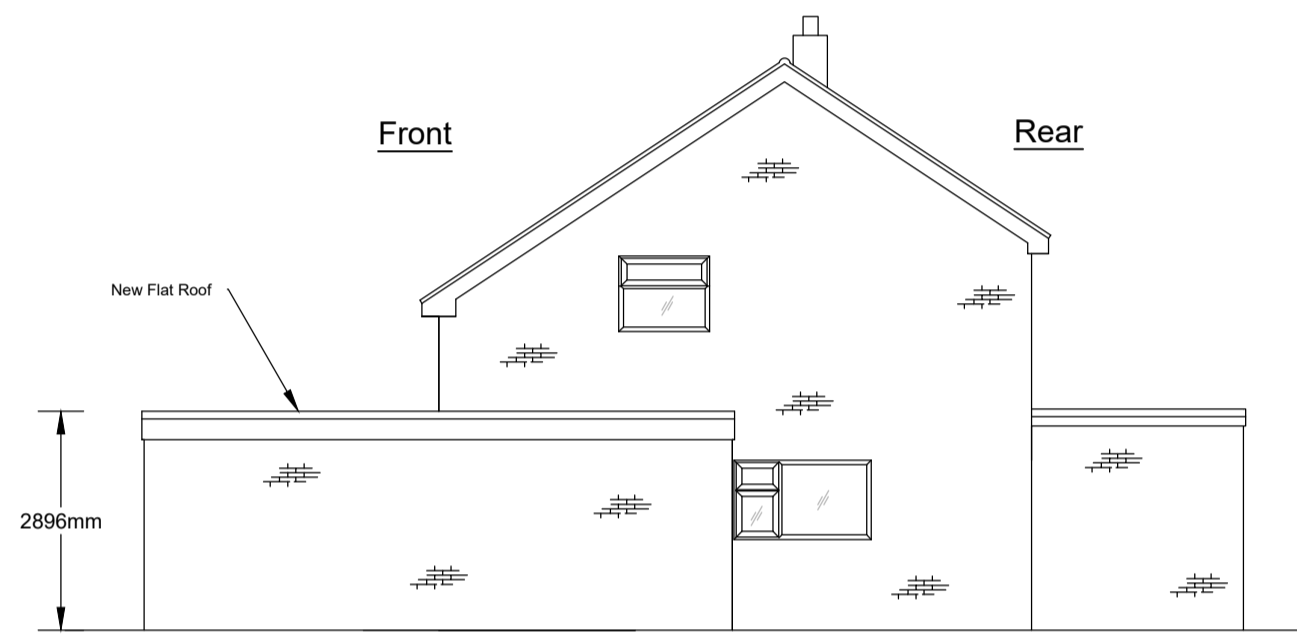

Proposed Side
North East Elevation
Scale 1:100

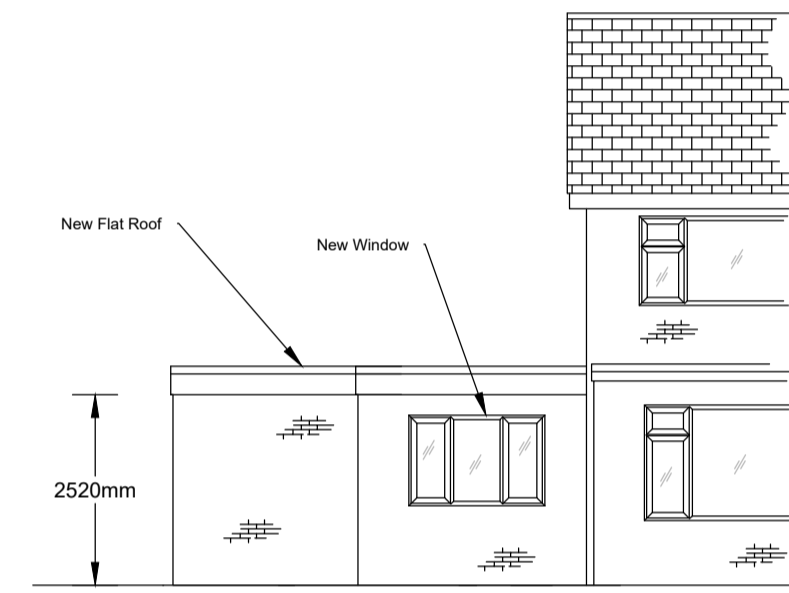

Proposed Rear
North West Elevation
Scale 1:100

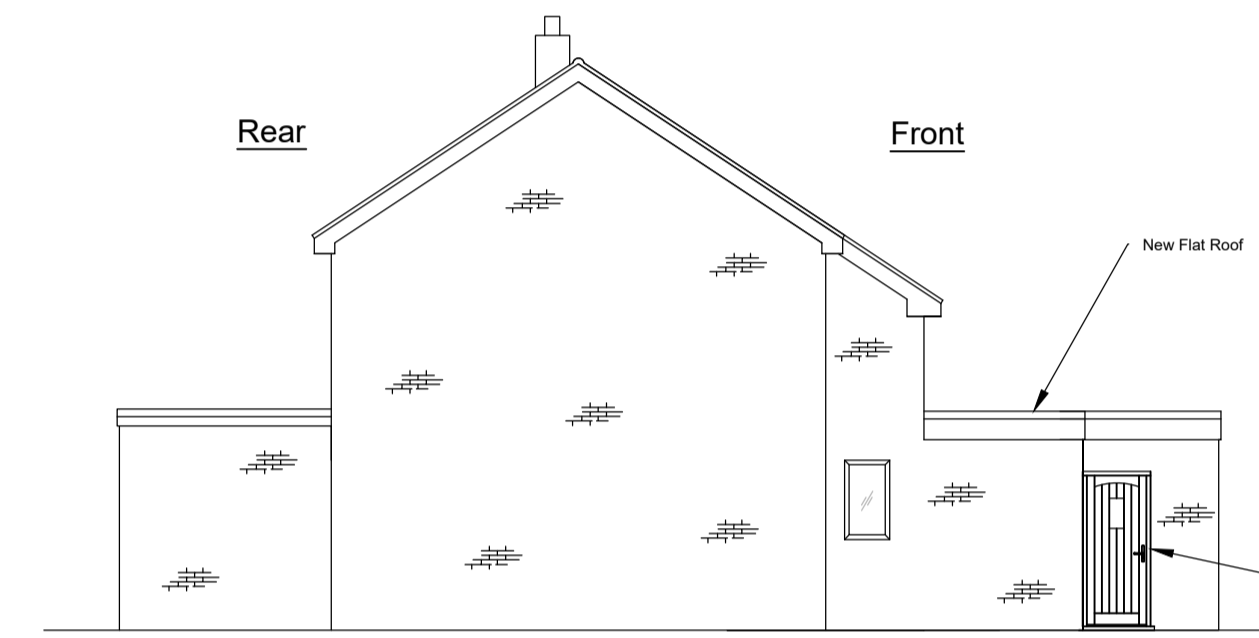

Proposed Front
South West Elevation
Scale 1:100

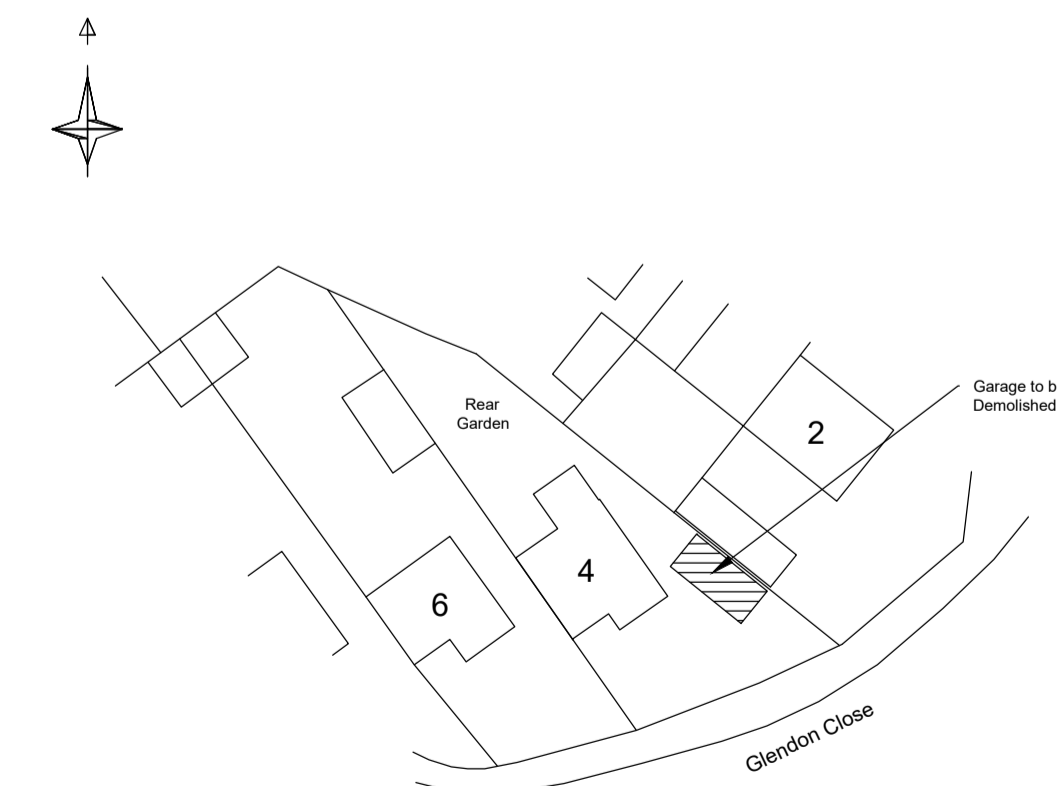

Existing Site / Block Plan
Scale 1:500

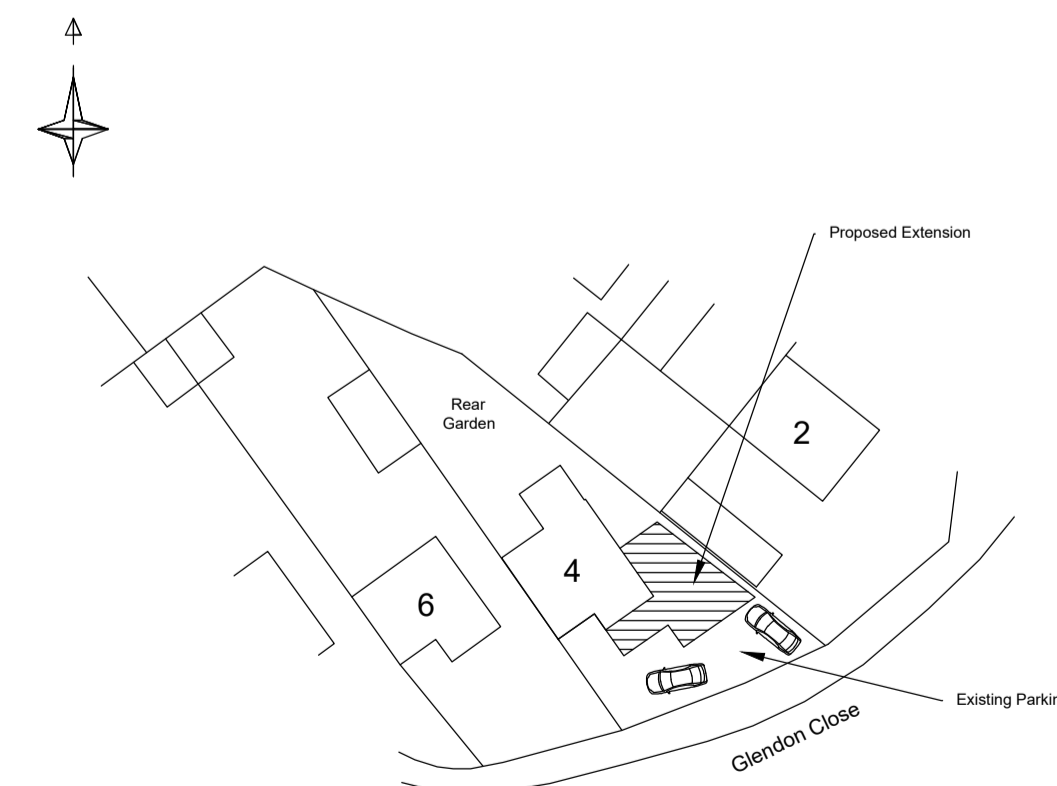

Proposed Site / Block Plan
Scale 1:500

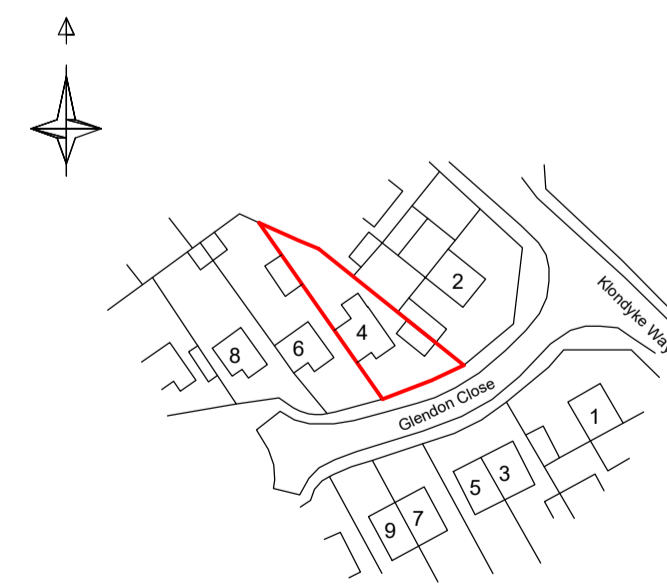

Location Plan
Scale 1:1250
Licence No. 100053151

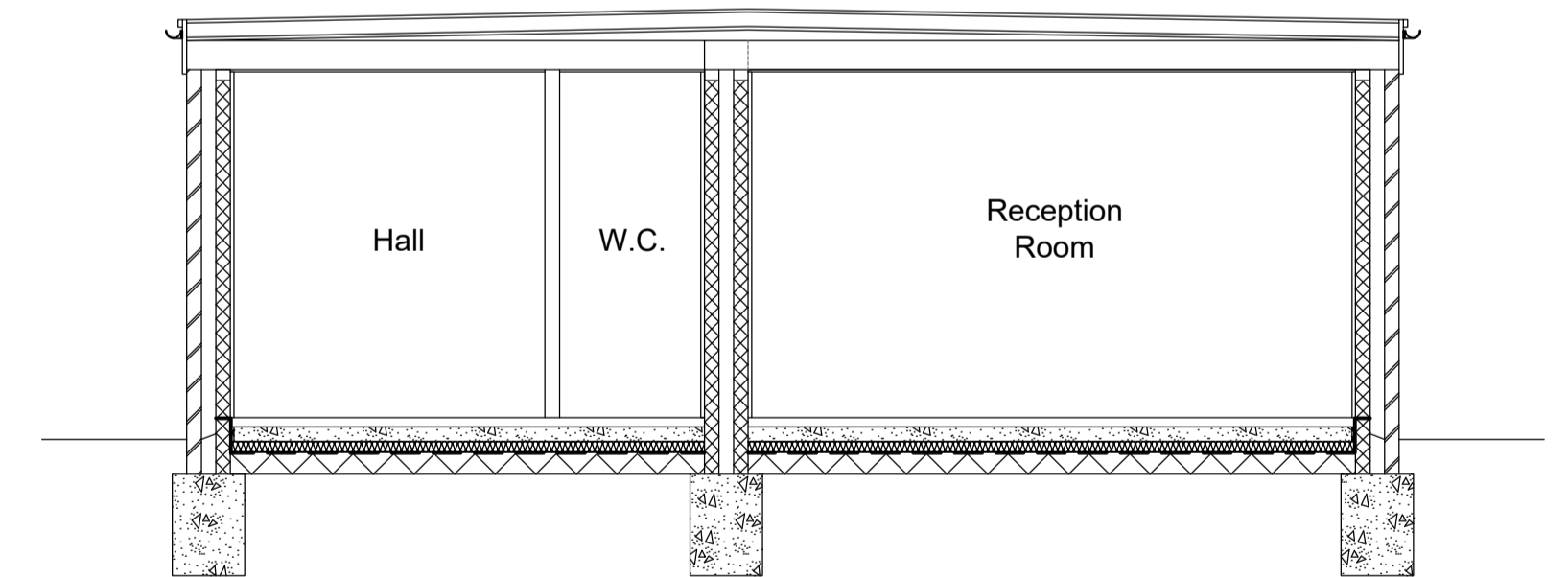

Site / Block Plan
Scale 1:500

Proposed demolition of existing garage and erection of a single storey extension for:- Mrs K Hefford
4 Glendon Close, Asfordby, LE14 3TJ
Drawing No. A1-06-12-2021 Sheet 2 of 2
Robin Taylor 01664 857456
Email:- taylorrobin56@gmail.com