

SITE LOCATION PLAN SCALE 1:1250
SCALE BAR 1:1250

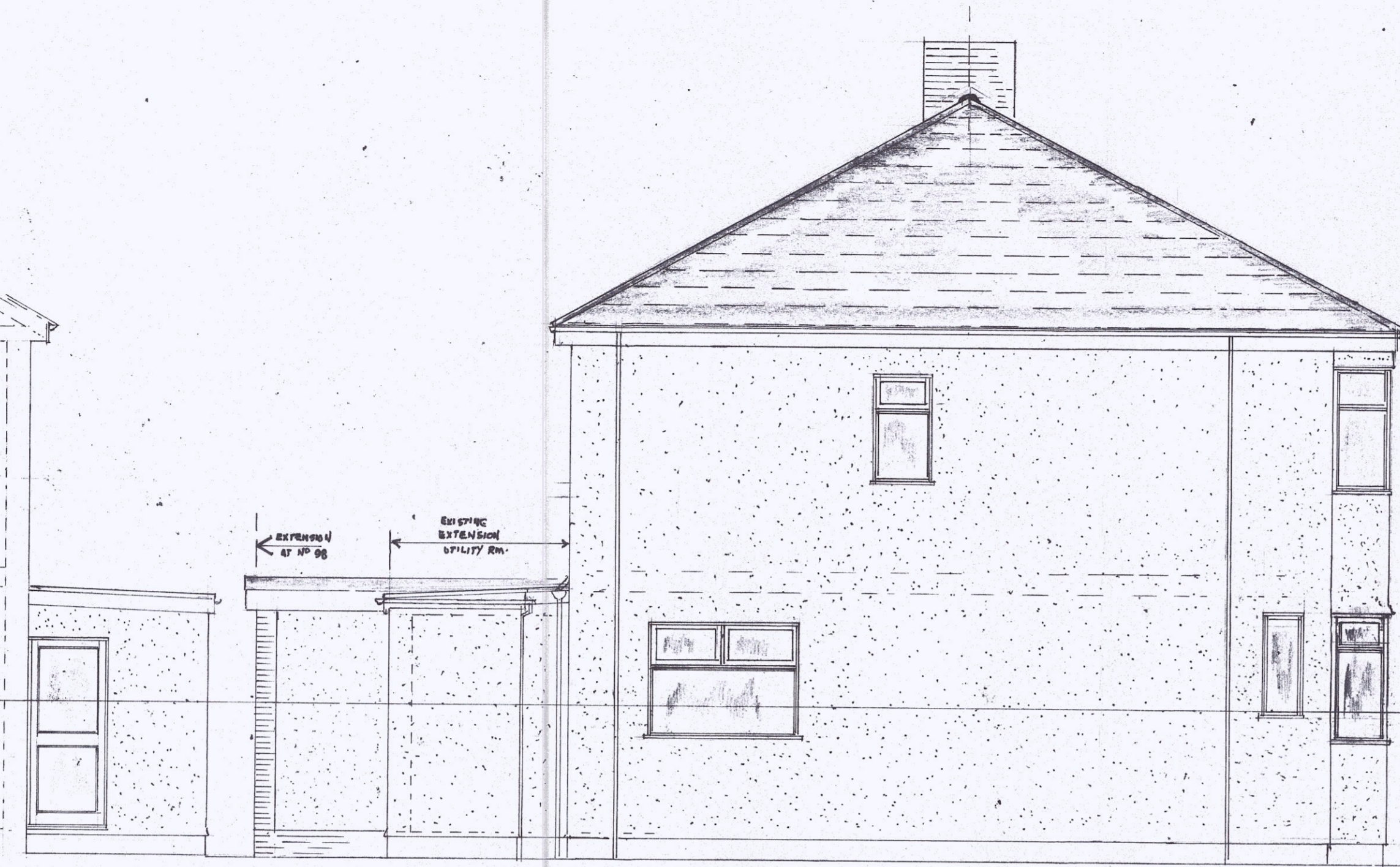

1:50 SCALE REAR ELEVATION AS EXISTING (North elev)



1:50 SIDE ELEV. EXISTING (West elev)

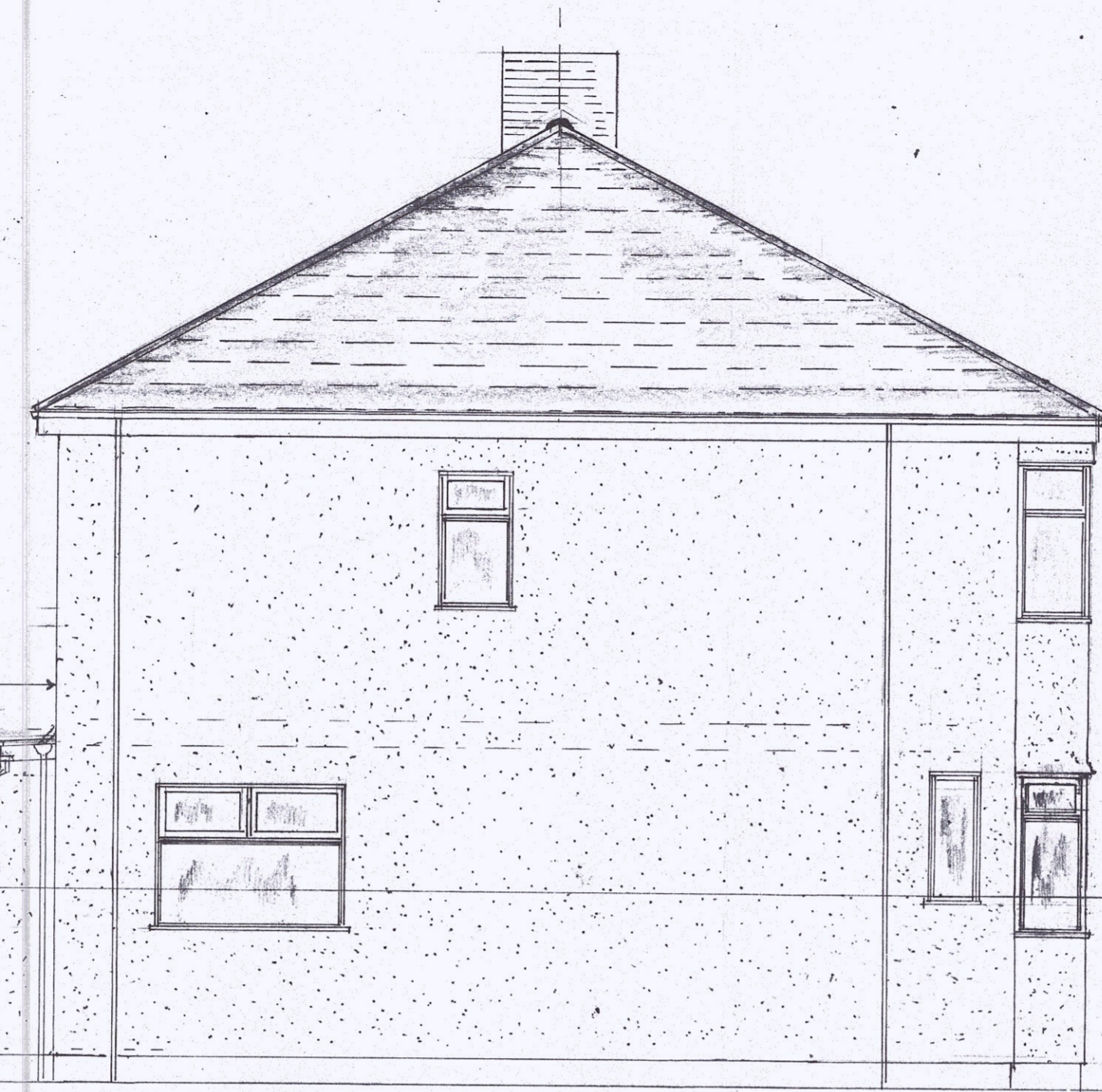

1:50 SCALE SIDE ELEVATION AS EXISTING (East elev)

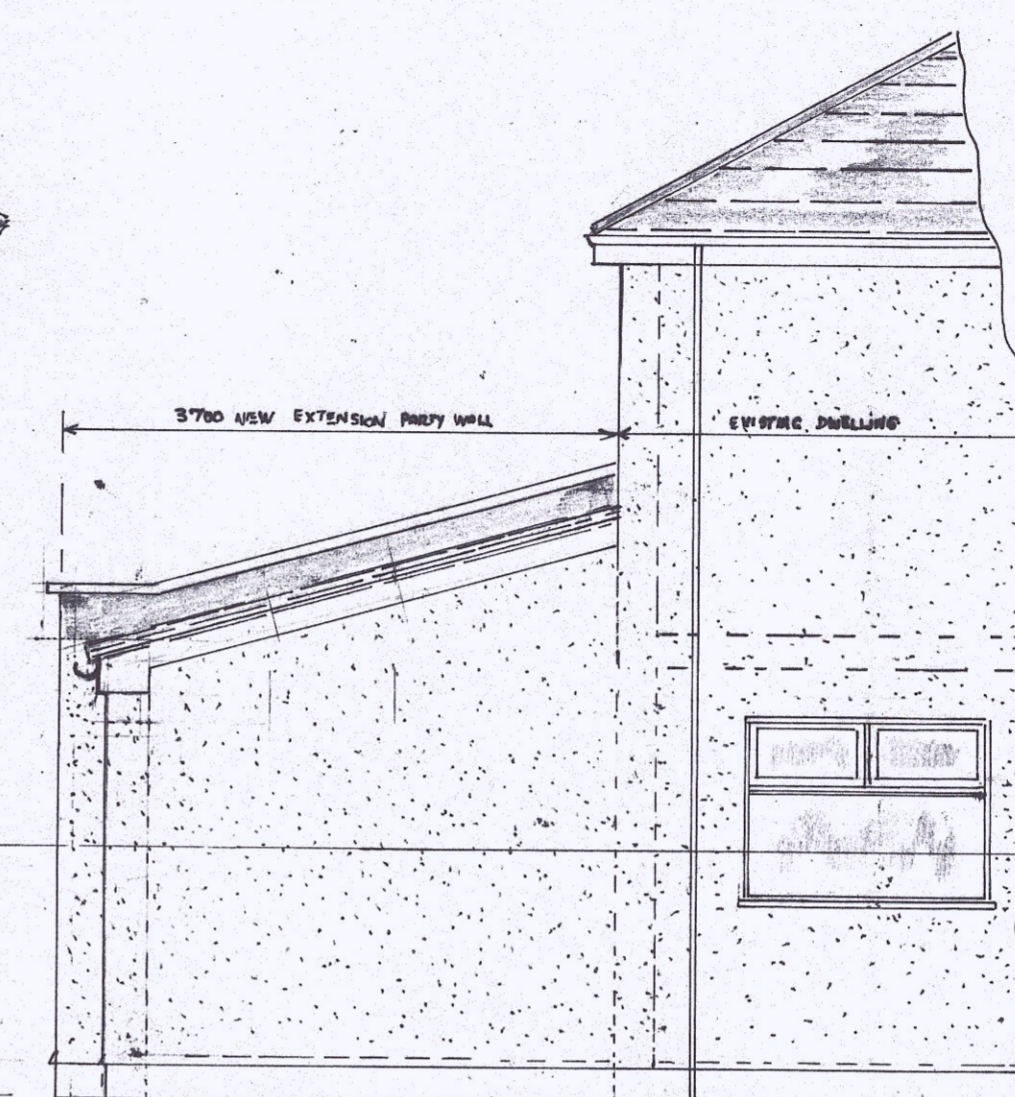

1:50 SCALE SIDE ELEVATION (East) PROPOSED



1:50 SCALE REAR ELEVATION (North) PROPOSED

FLOOR LEVEL TO FOOT OF BRICK ROCCARD
CONCRETELY BRICK ROCCARD CONCRETE
WINDINGS & DOORS DOUBLE GLAZED
WHITE UPVC
WALLS RENDERED & SPINERED WHITE
WHEELN SPACE (CHECK CLIENT)

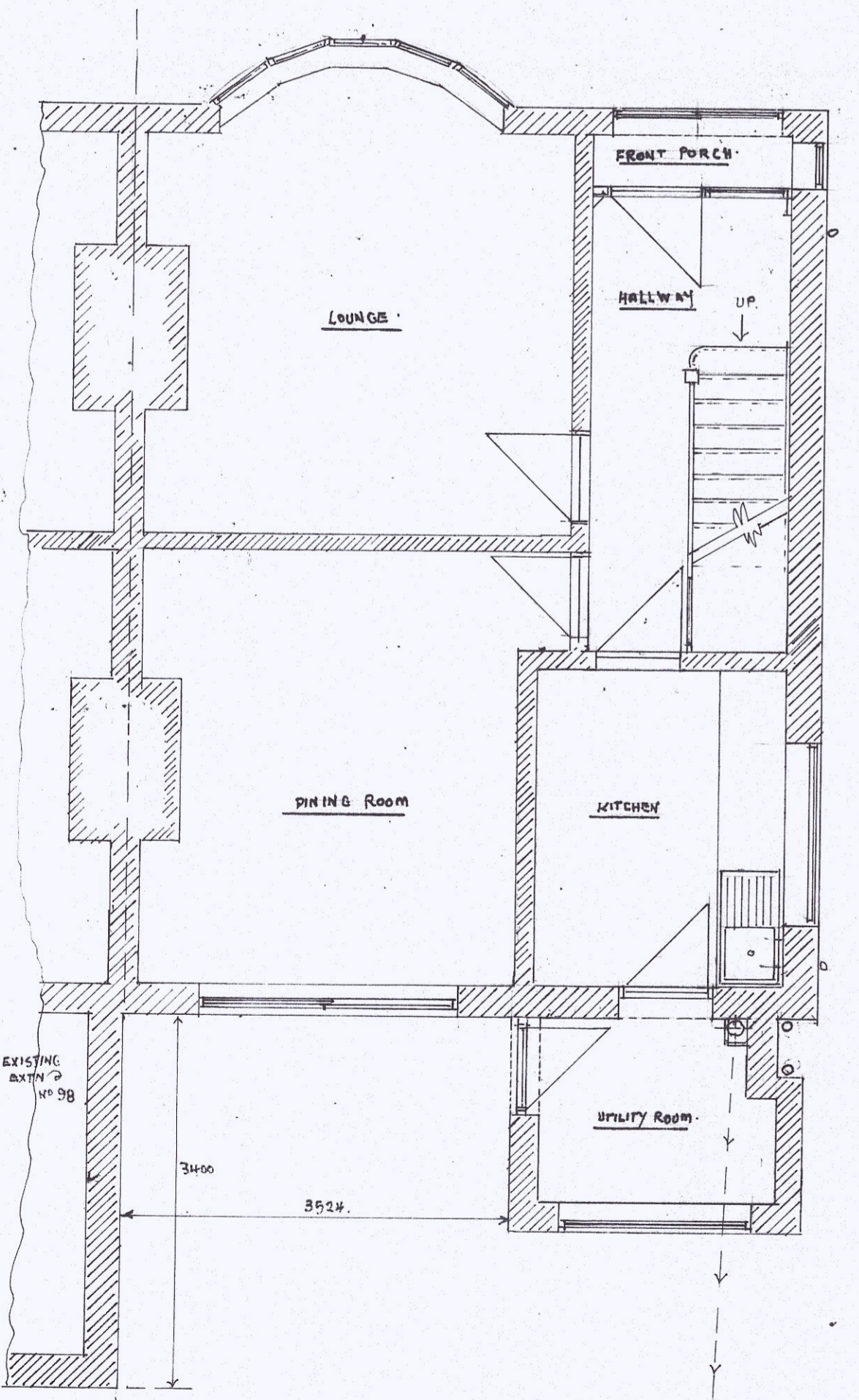

1:50 SCALE PLAN GROUND FLOOR EXISTING

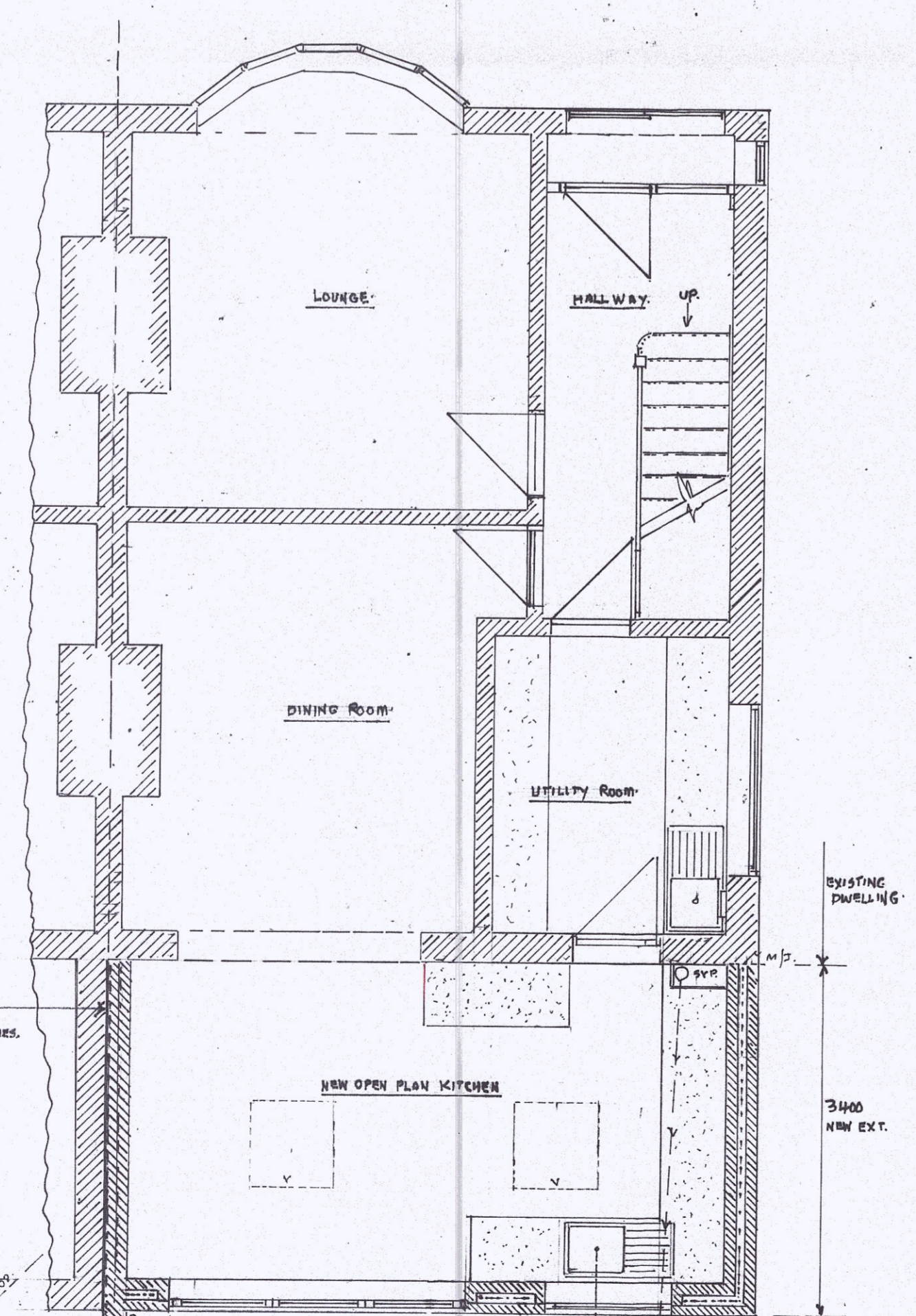

1:50 SCALE PLAN GROUND FLOOR PROPOSED

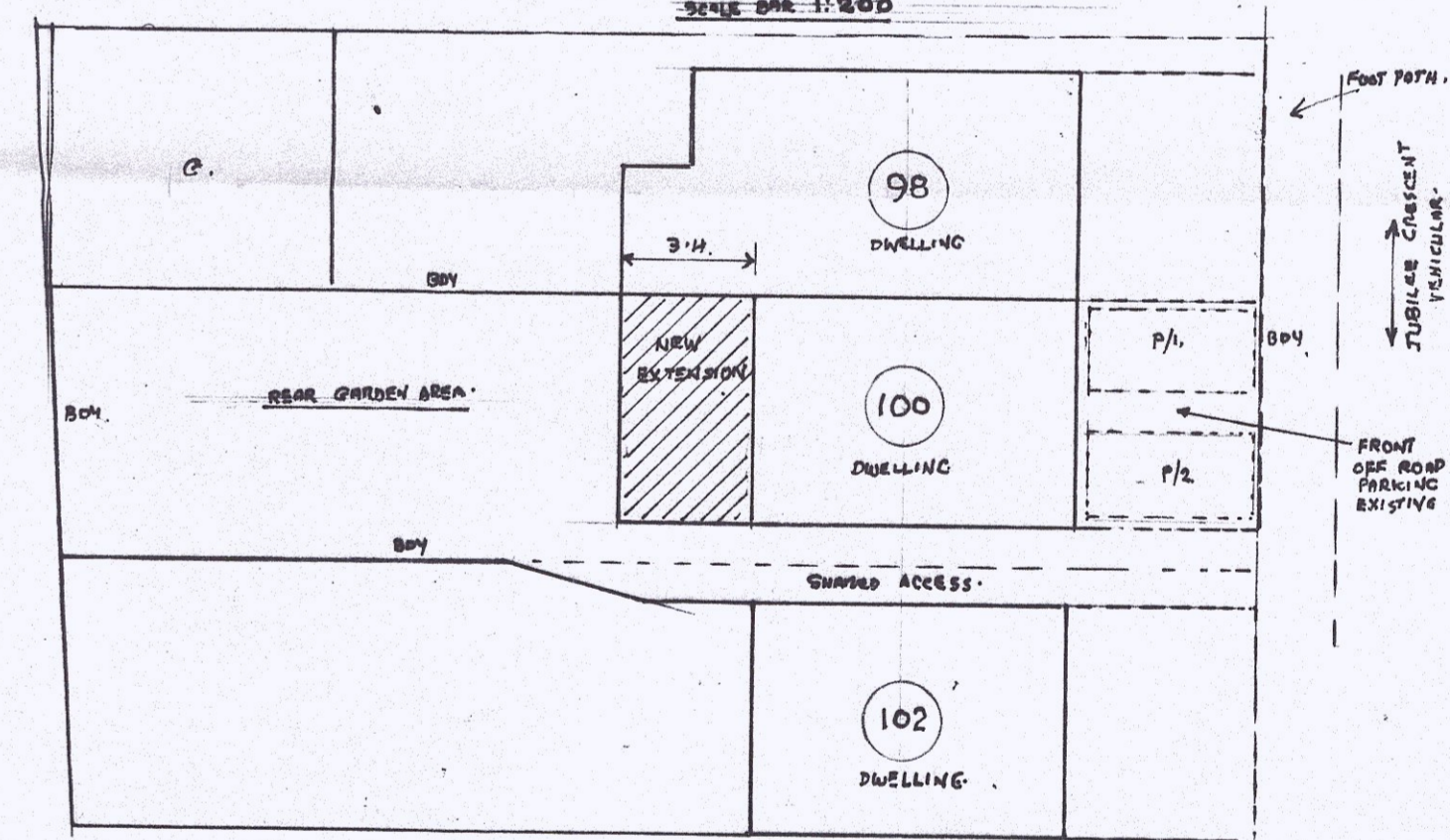

1:200 SCALE SITE PLAN AS PROPOSED

South Gloucestershire Council
Business Support - 6
- 6 DEC 2021
Received

DRAWING NO	REVISION
NRD 2021 SJ 101/01	
PROJECT: REAR SINGLE STORY KITCHEN EXTENSION	
TITLE: PLANS, ELEVATIONS & SECTIONS EXISTING & PROPOSED	
LOCATION: 100 TUBLEE CRESCENT MANGLS FIELD SOUTH GLOS BS16 9AZ	
FOR: MR & MRS D WILSON OWNER/APPLICANTS	
SCALE: 1:50, 1:200, & 1:1250	
DRAWN N/R. NOV 2021	

Norman Read Architectural Services

8 Peartree Lane
Kingswood
Bristol
BS15 4SG
Tel: (0117) 9085743