

**NOTES:**

1. This drawing is to be read in conjunction with all relevant contract documentation from the design team, with any conflicting information to be brought to the attention of PolarDesign Architecture in writing before commencing on site.
2. The contractor is to check and verify all levels and dimensions before construction. Any discrepancies are to be brought to the attention of PolarDesign Architecture
3. All dimensions in mm, unless otherwise stated.
4. All sub base and concrete design and specification to engineer's details. All diagrams provided here are purely indicative.
5. Waterproofing of any element to be specified by others.
6. All proprietary products shall be installed in accordance with manufacturers written instructions.

Erection of single storey rear extension 3.5m deep incorporating party wall , flat roof with roof lantern at 6 Cedar Avenue Sidcup DA15 8NL

TITLE  
Existing Plans and Elevations

CLIENT

DRAWN BY Ivar Selter  
CHECKED BY PD  
DATE 12/11/2021

SCALE (@ A1) PROJECT NUMBER  
As indicated 6CED/21

DRAWING NUMBER REV  
101

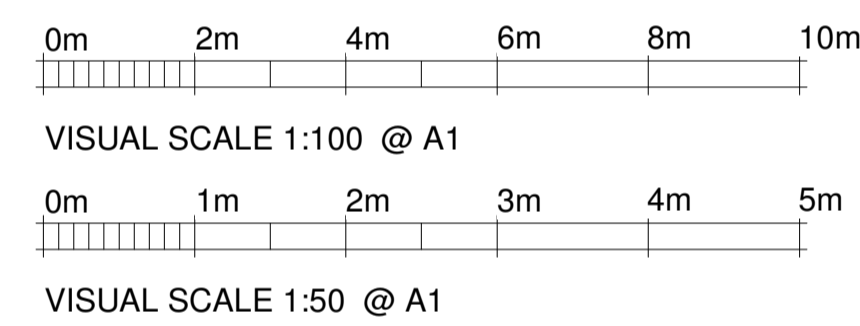
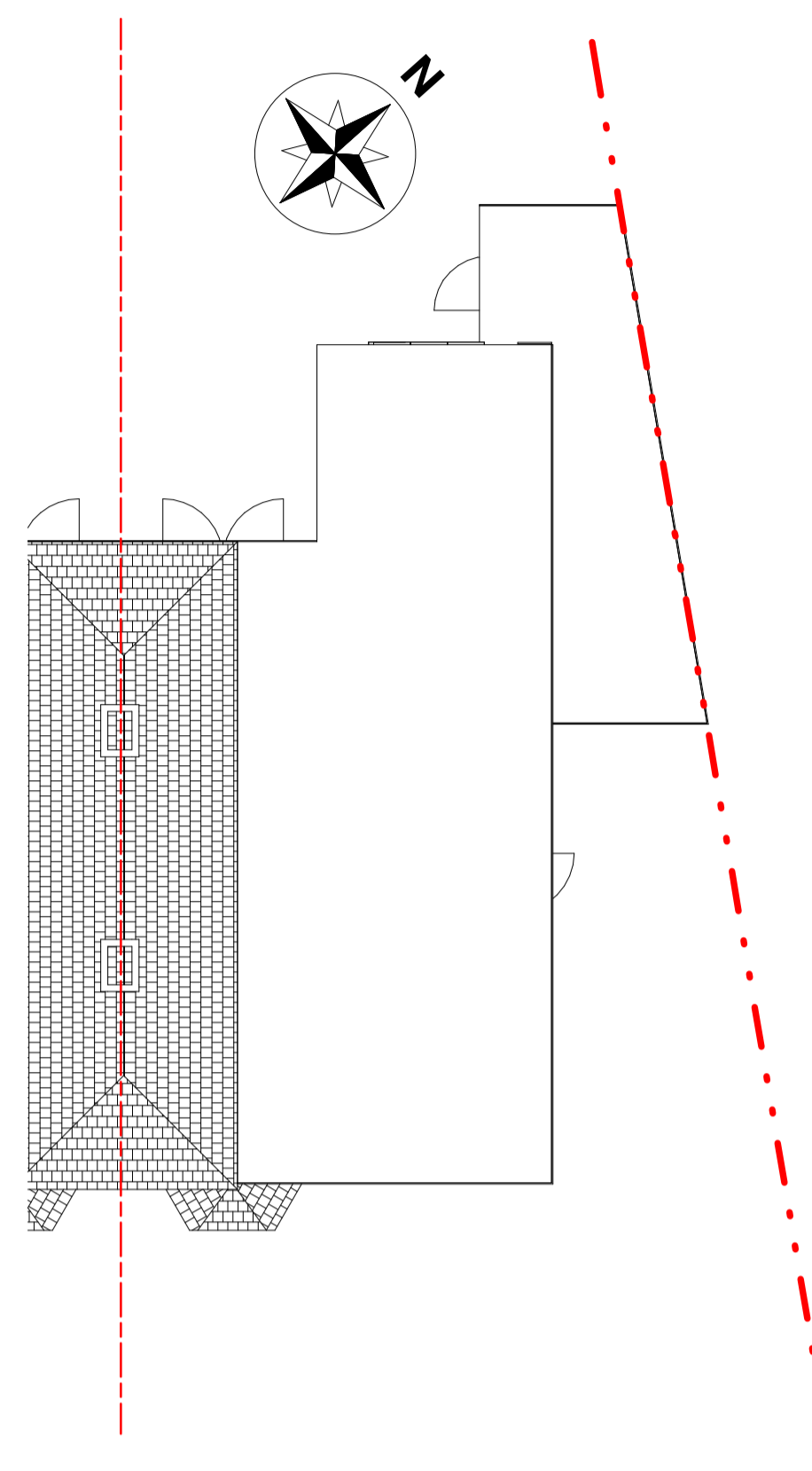
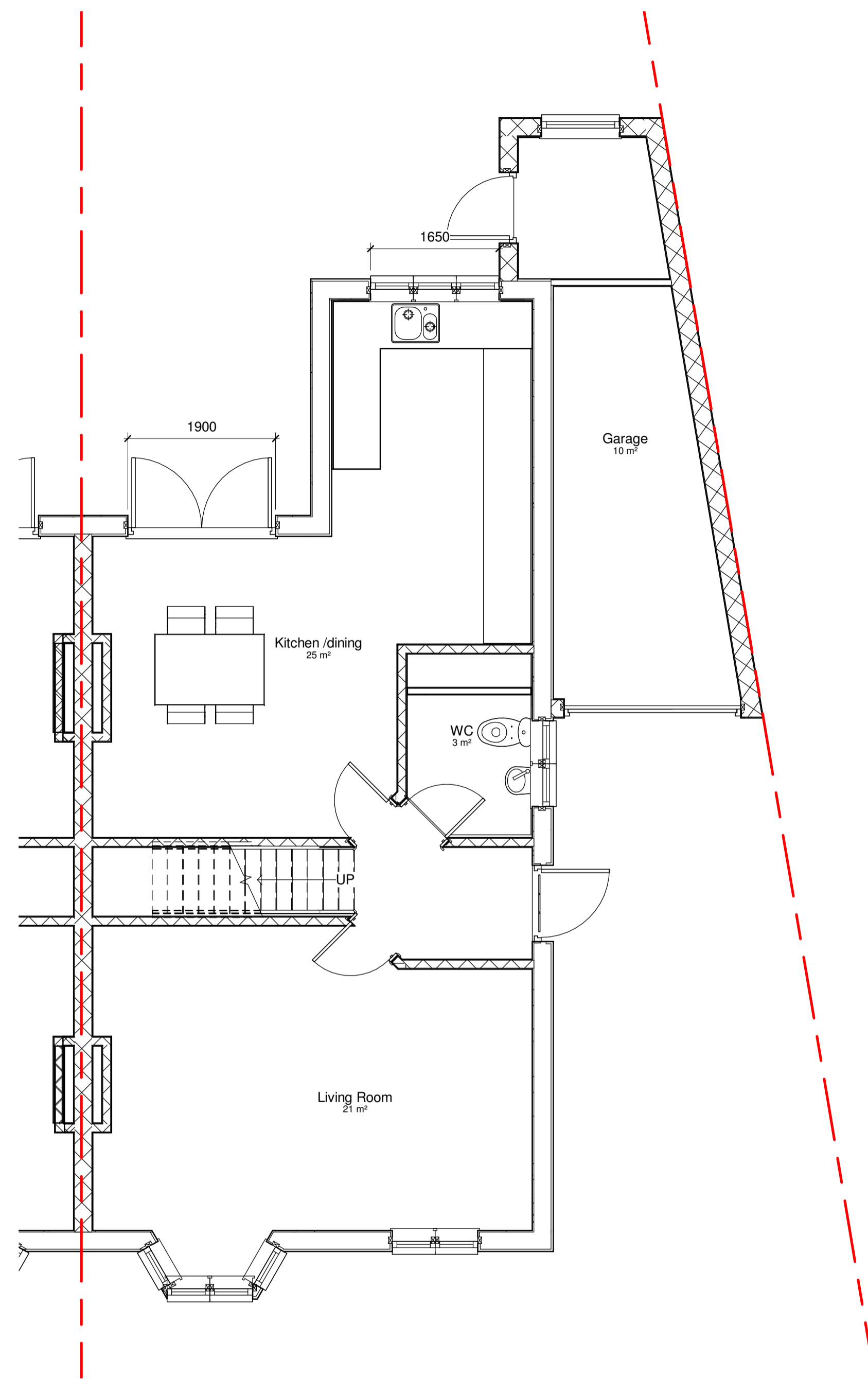

**3 Roof plan**  
1 : 100

**1 00 Existing Ground Floor**  
1 : 50



**4 Existing Front Elevation**  
1 : 100



**5 Existing Rear Elevation**  
1 : 100

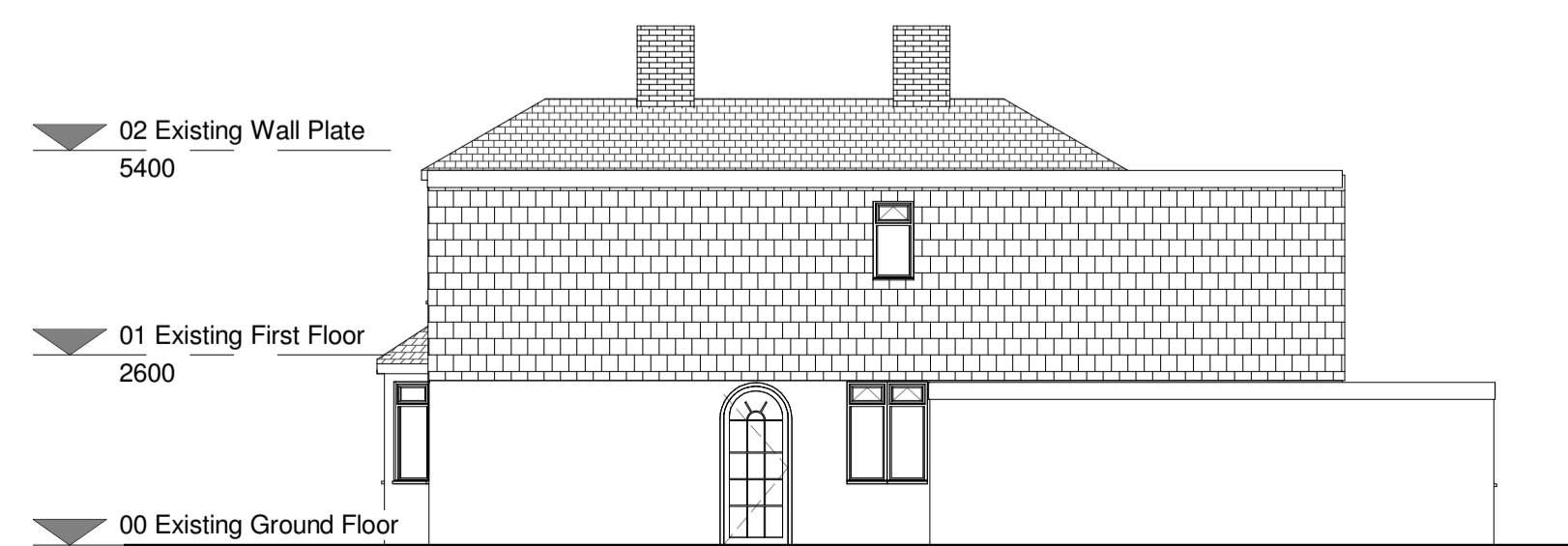

**6 Existing flank Elevation**  
1 : 100

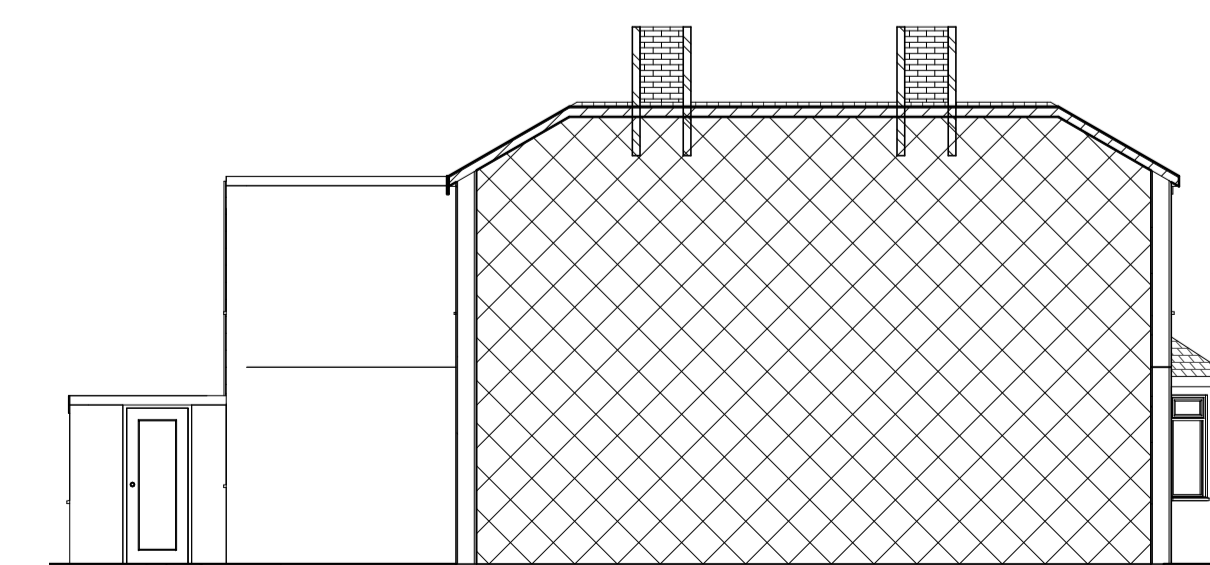

**7 Existing West Elevation**  
1 : 100