

Drawing to be read in conjunction with all architect and consultants information.
Do not scale from drawing. All dimensions in mm & allow 50mm tolerance.
All dimensions to be checked on site. Drawing only to be used for purposes
indicated. Notify Architect of any discrepancies.
© hanson architects ltd

GENERAL NOTES

GENERAL

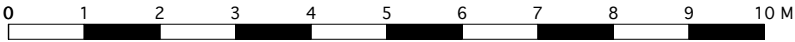
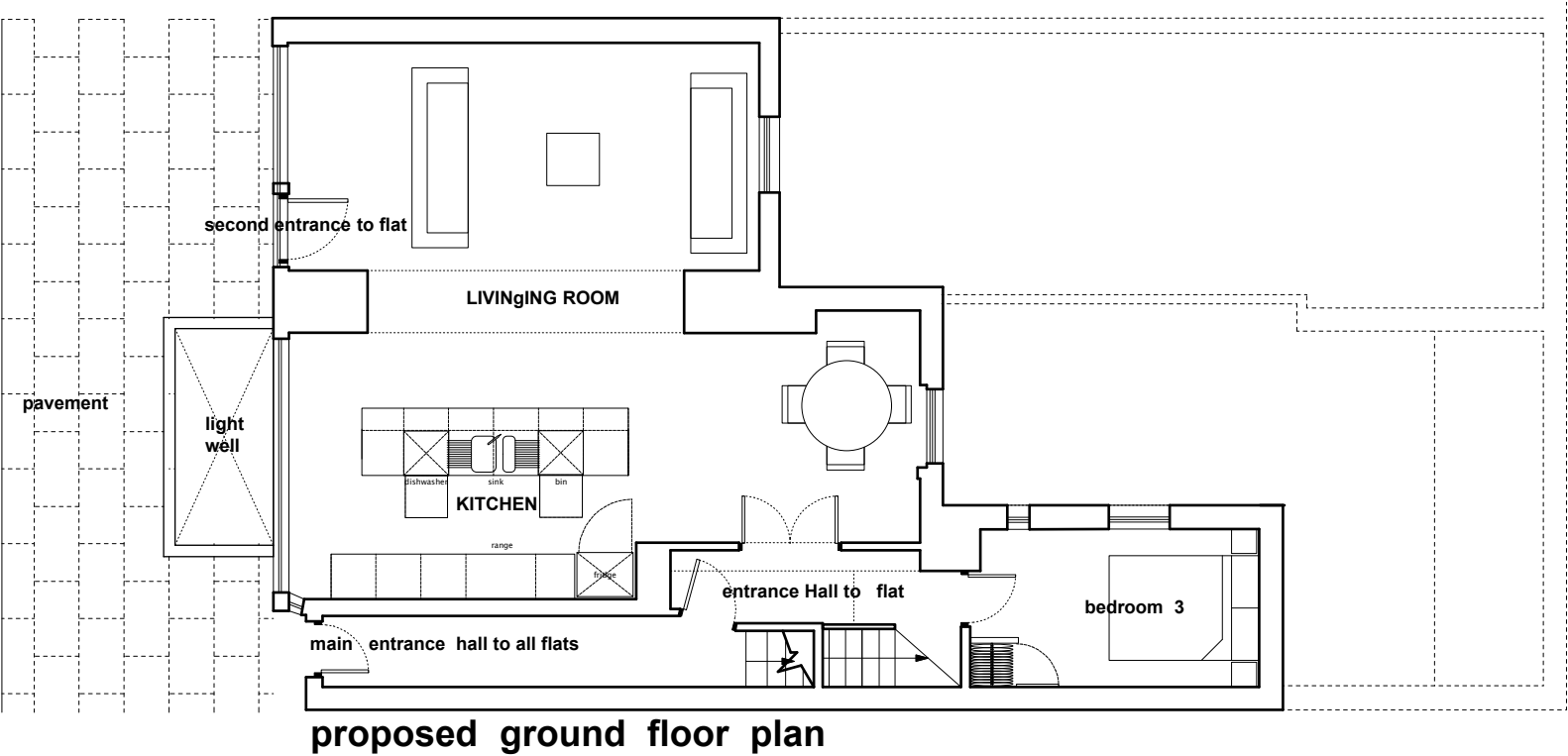
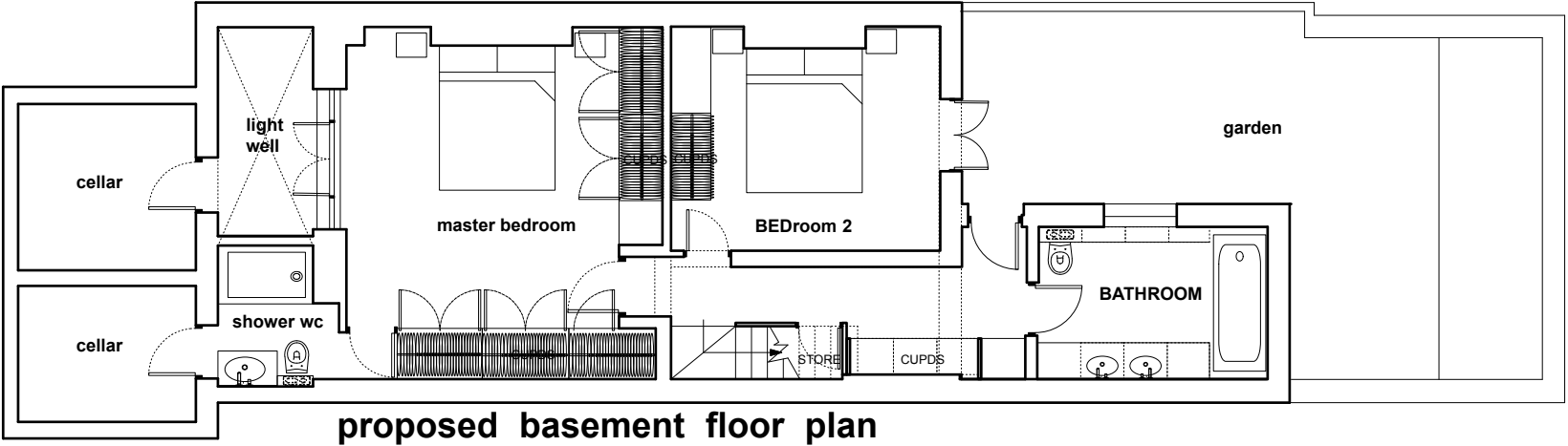

REVISIONS

A:

CLIENT	Woodhouse International Inc		
PROJECT	59 Cambridge Street, London		
LOCAL AUT.	SW1V 4PS City of Westminster		
DWG STATUS	Planning	APPROVED	
TITLE	Proposed Ground and Basement Plans		
DATE	28/05/2020	SCALE	1:50 @ A1 - 1:100 @ A3
JOB No 521	DWG No P02		REV