

All Dimensions Shall be Checked on Site by the Contractor Prior to Commencement of Work on Site. Do Not Scale. If in Doubt Ask.

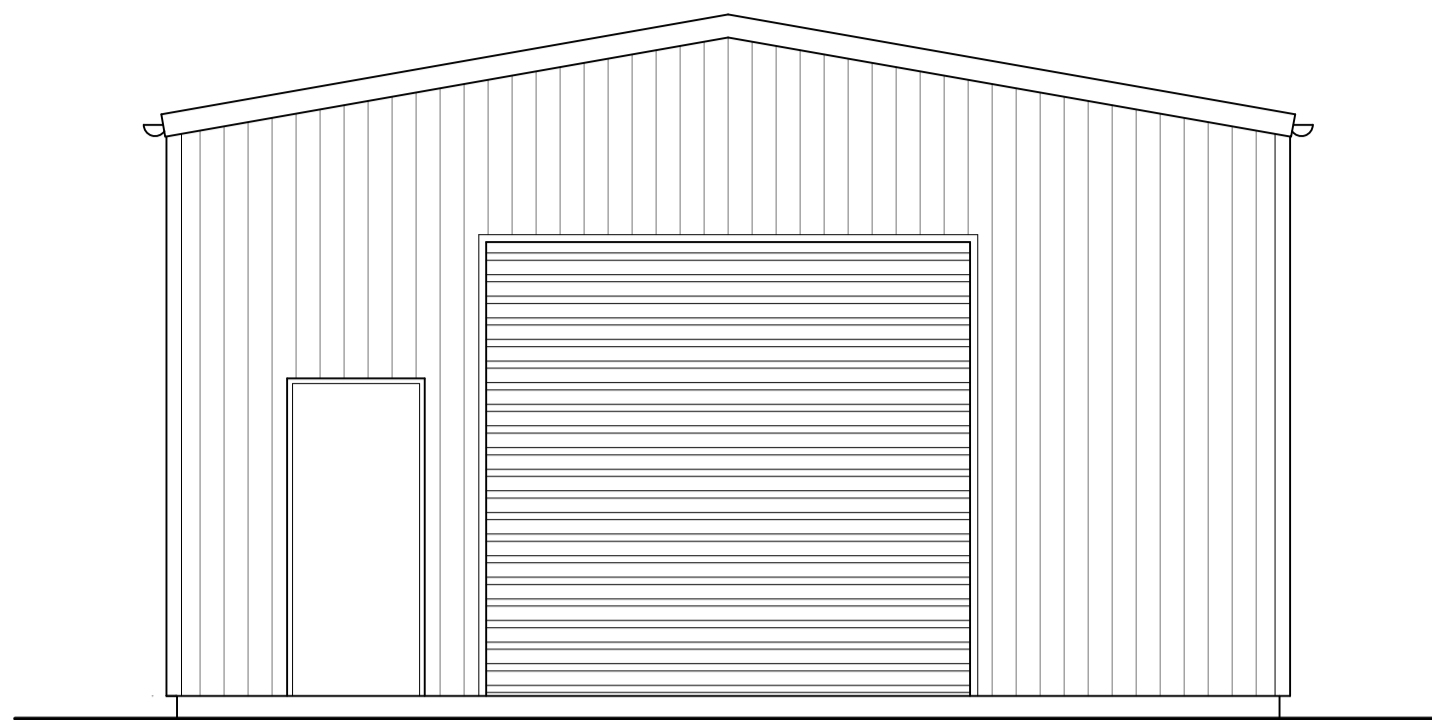

Existing Front Elevation

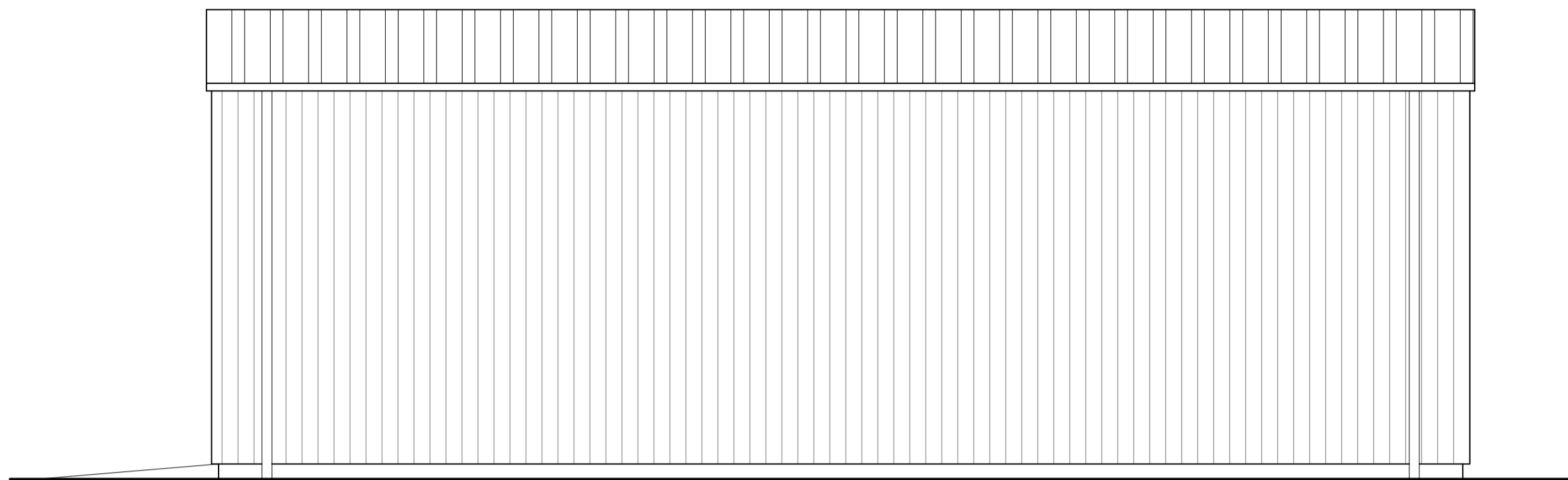

Existing Side Elevation

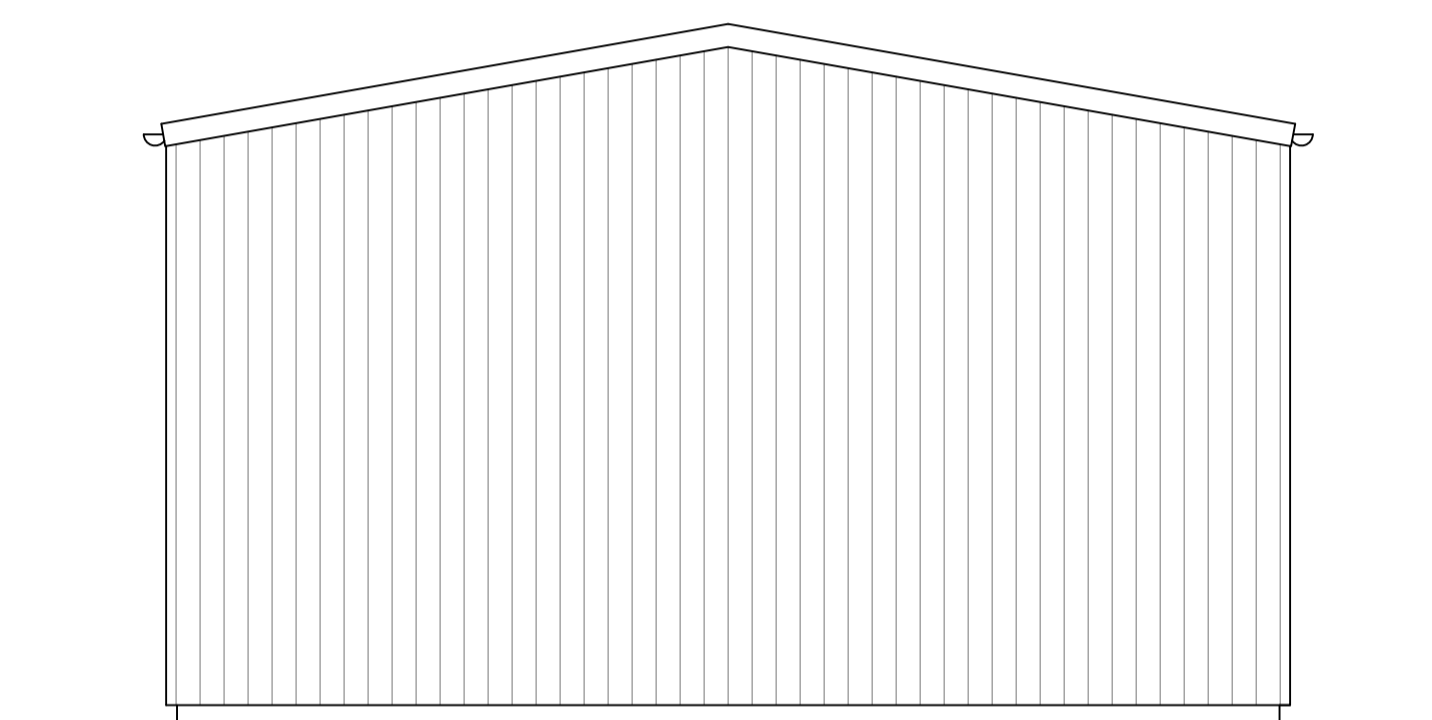

Existing Rear Elevation

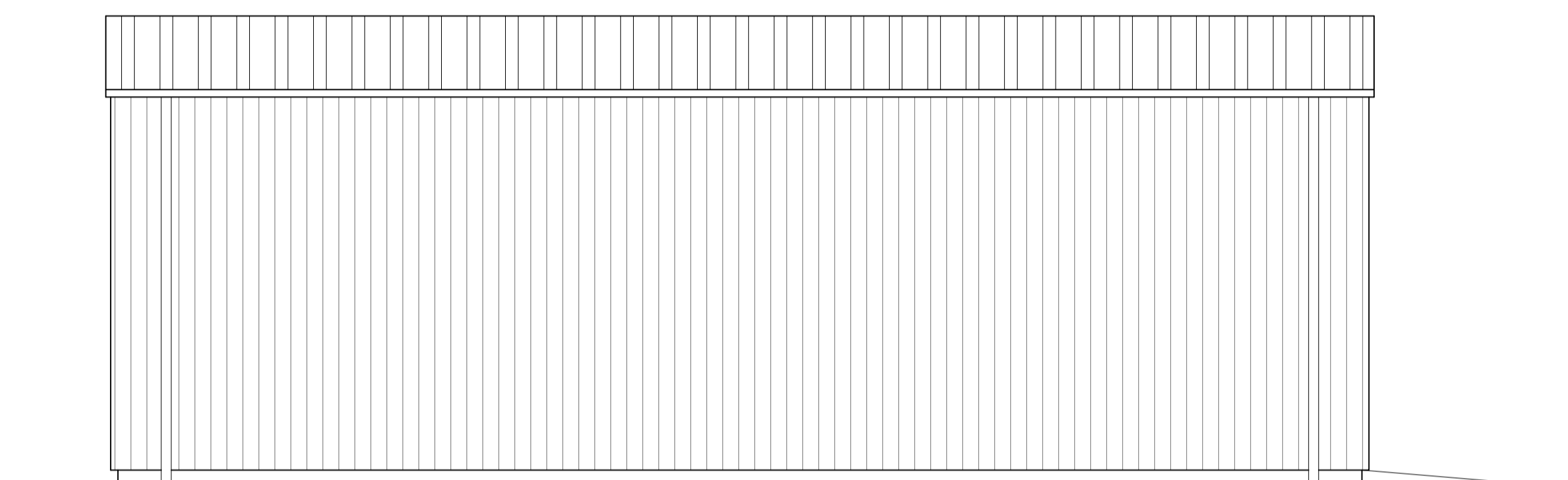

Existing Side Elevation

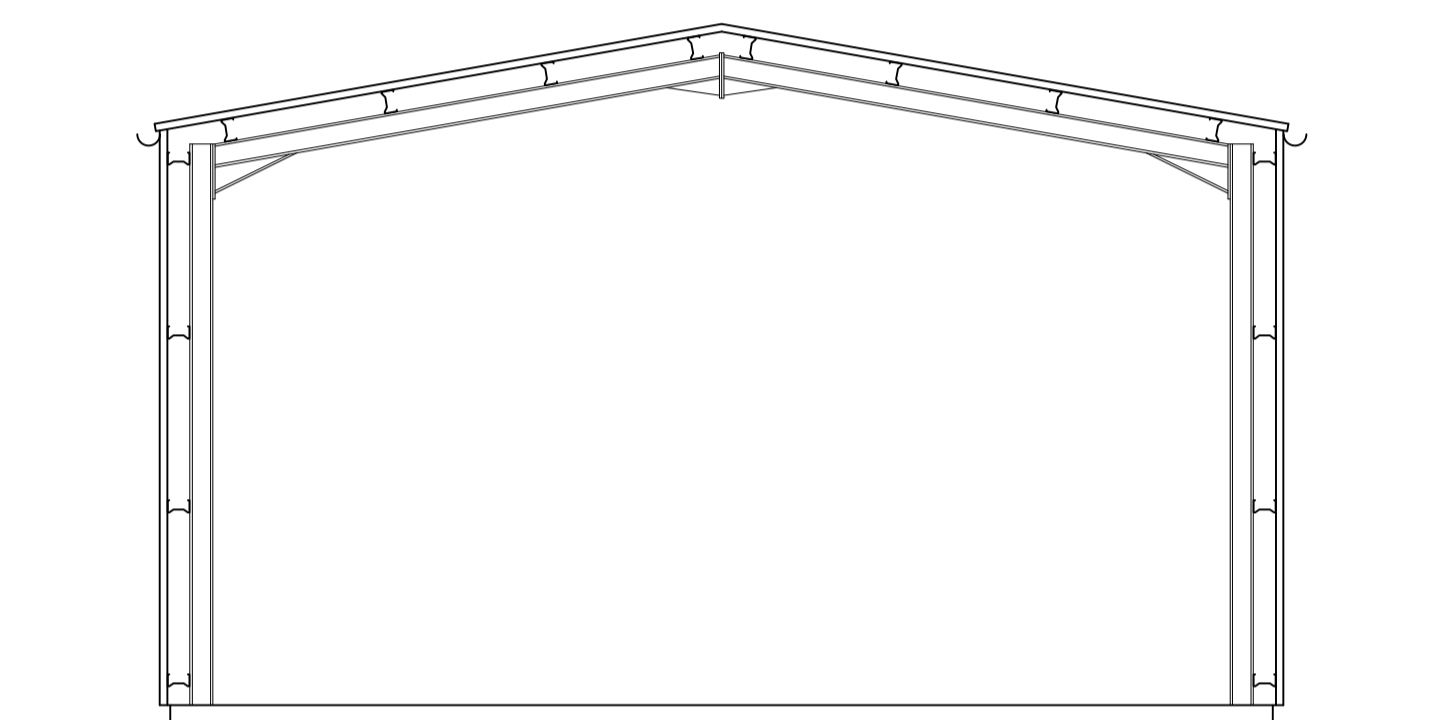

Existing Section

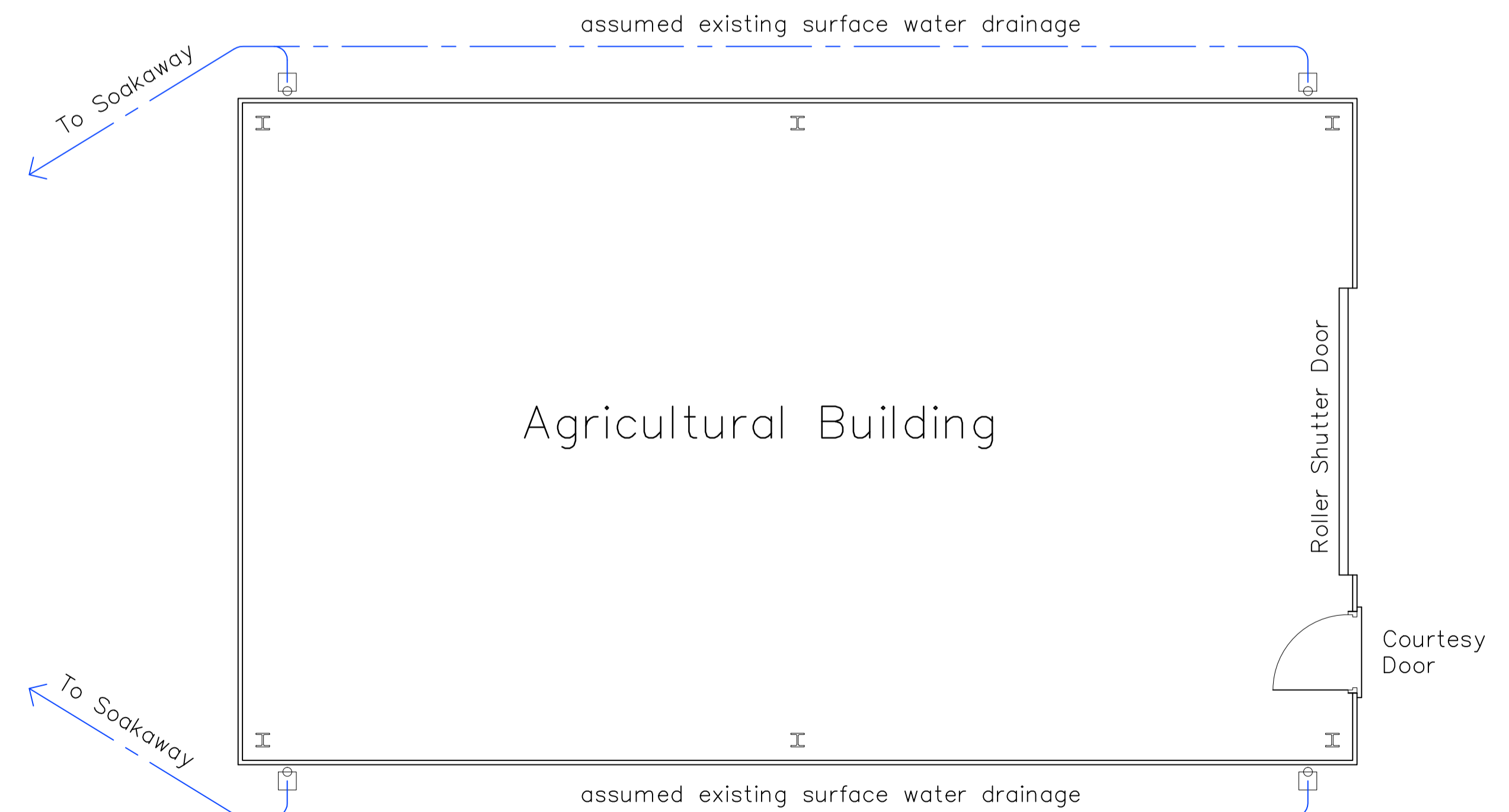

Existing Floor Plan

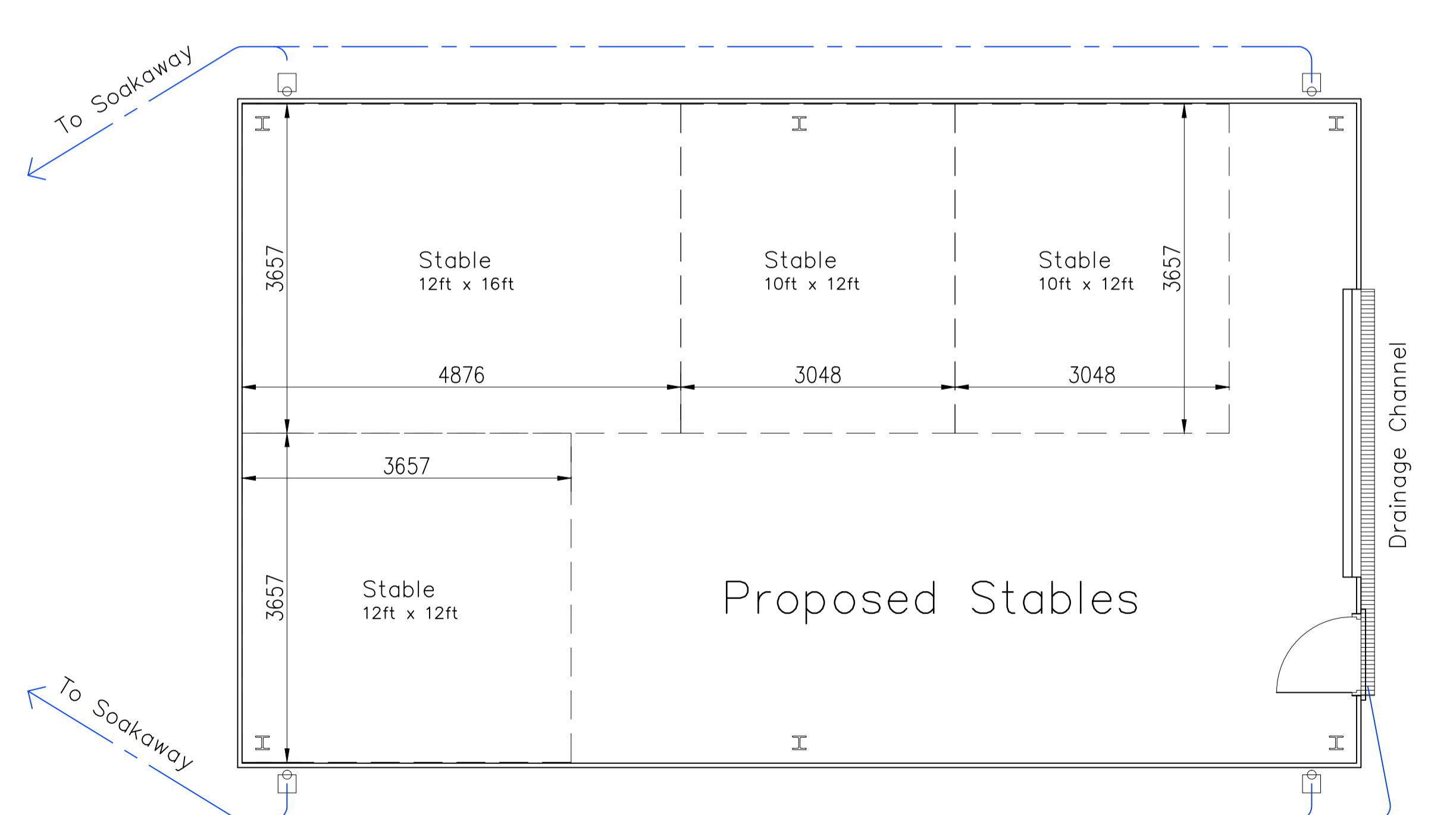

Proposed Floor Plan

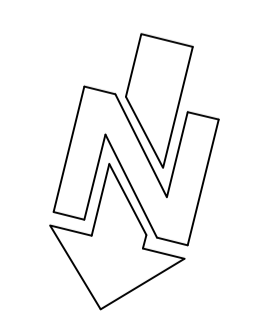
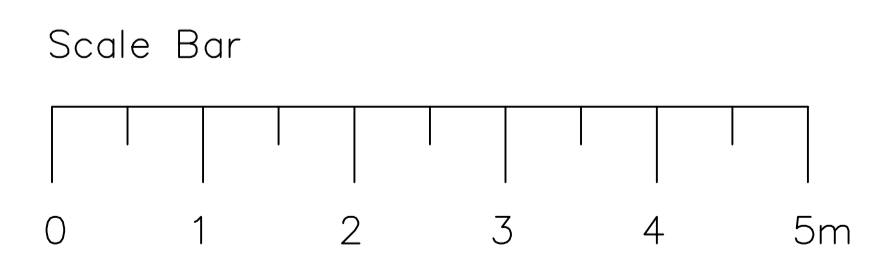

| Revisions   | Date     |         |       |              |
|---|----------|---------|-------|--------------|
| <b>Robert Farrow (Design) Ltd</b><br>Architecture : Planning : Construction<br>Topographical Surveys<br>Millar House, 32 Northgate, Hessle,<br>East Riding of Yorkshire, HU13 9AA<br>Tel : 01482 640699<br>E-mail: rfd@farrow.karoo.co.uk |          |         |       |              |
| <b>Client:</b> Mr & Mrs Thompson  |          |         |       |              |
| <b>Title:</b> Plan and Elevations<br>Proposed Use of Agricultural<br>Building for Stables at:<br>Grange Barn, Hull Road, Whitdale,<br>East Riding of Yorkshire, HU11 4TY  |          |         |       |              |
| Scale   | Drawn by | Drg no. | Date  | Contract no. |
| 1:50  | SB       | 2       | Oct21 | 21100        |

Scale correct when printed at A1