

3 North Elevation
1 : 50

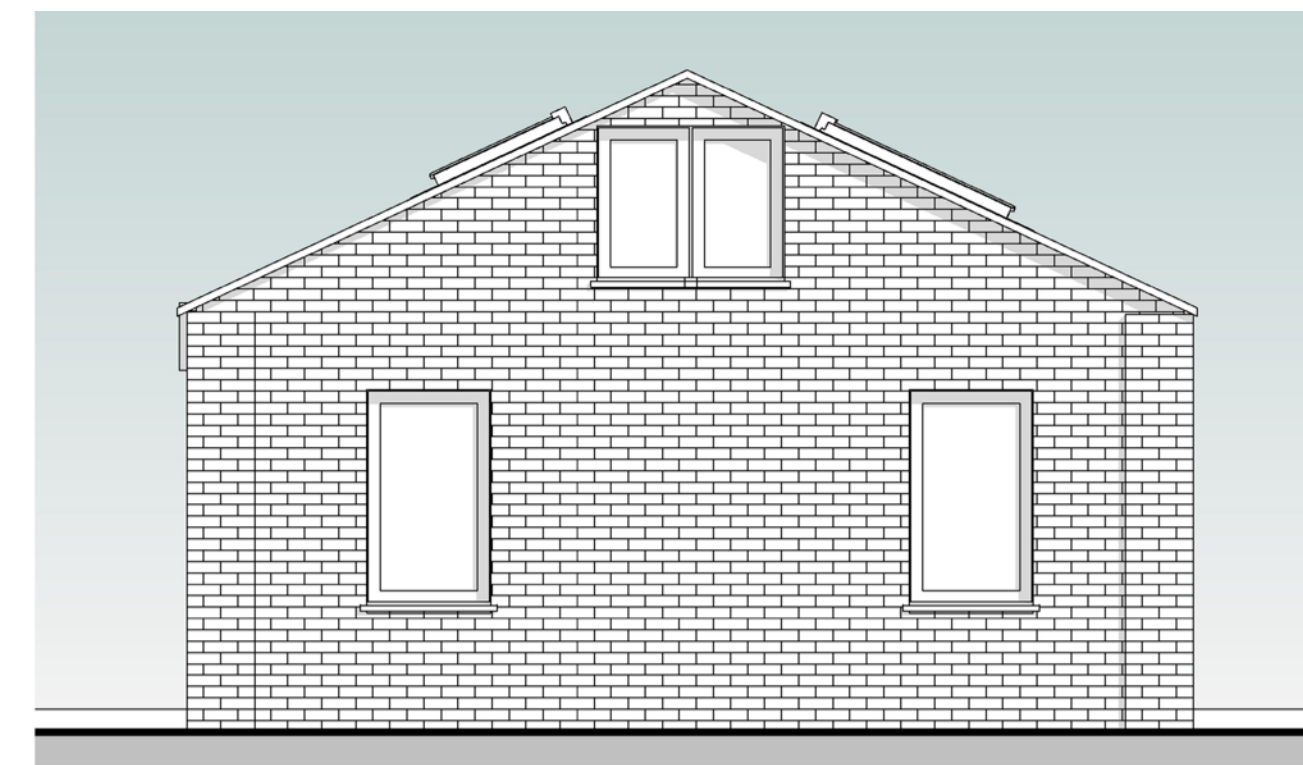

4 East Elevation
1 : 50



6 West Elevation
1 : 50

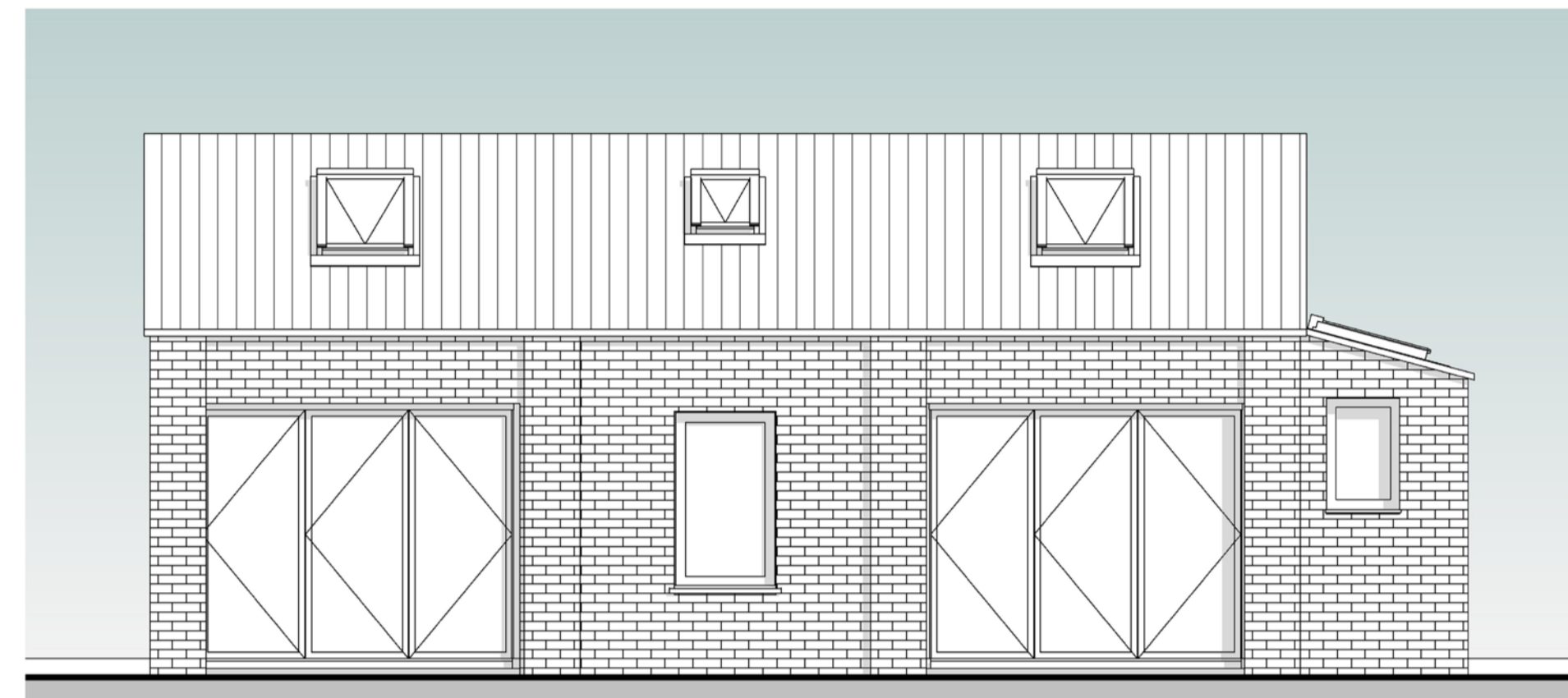

5 South Elevation
1 : 50

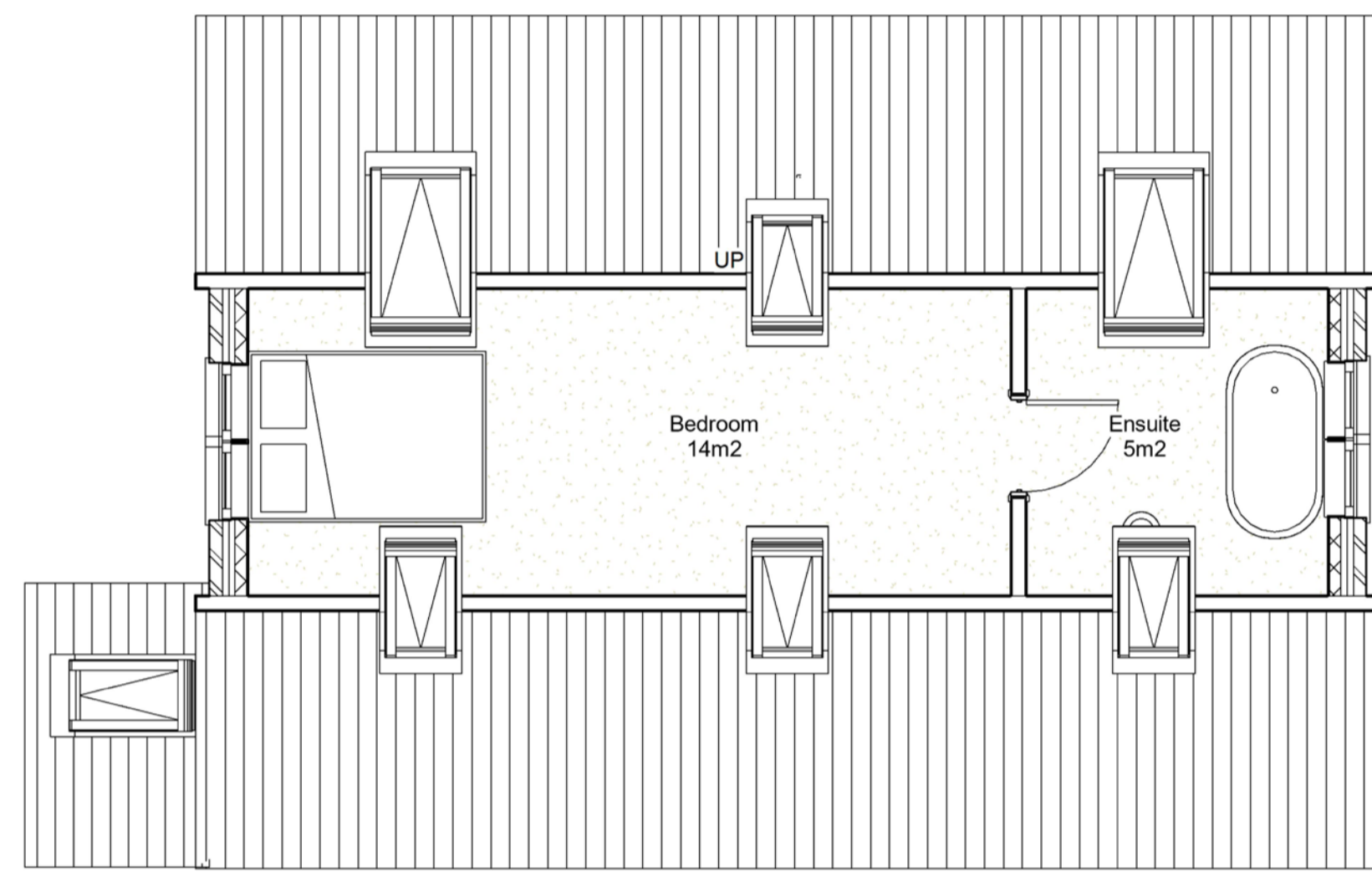

2 First Floor
1 : 50

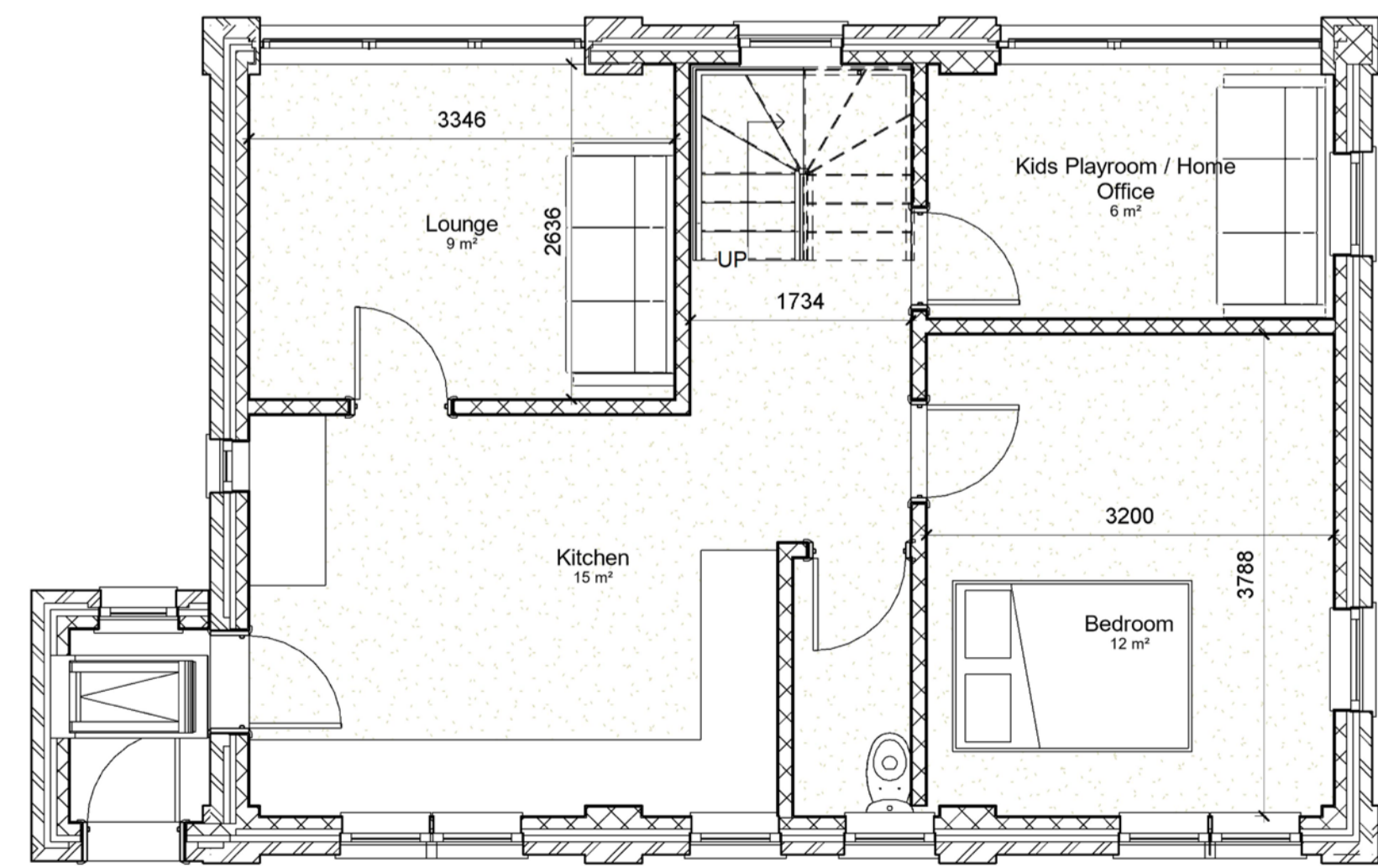

1 Ground Floor
1 : 50

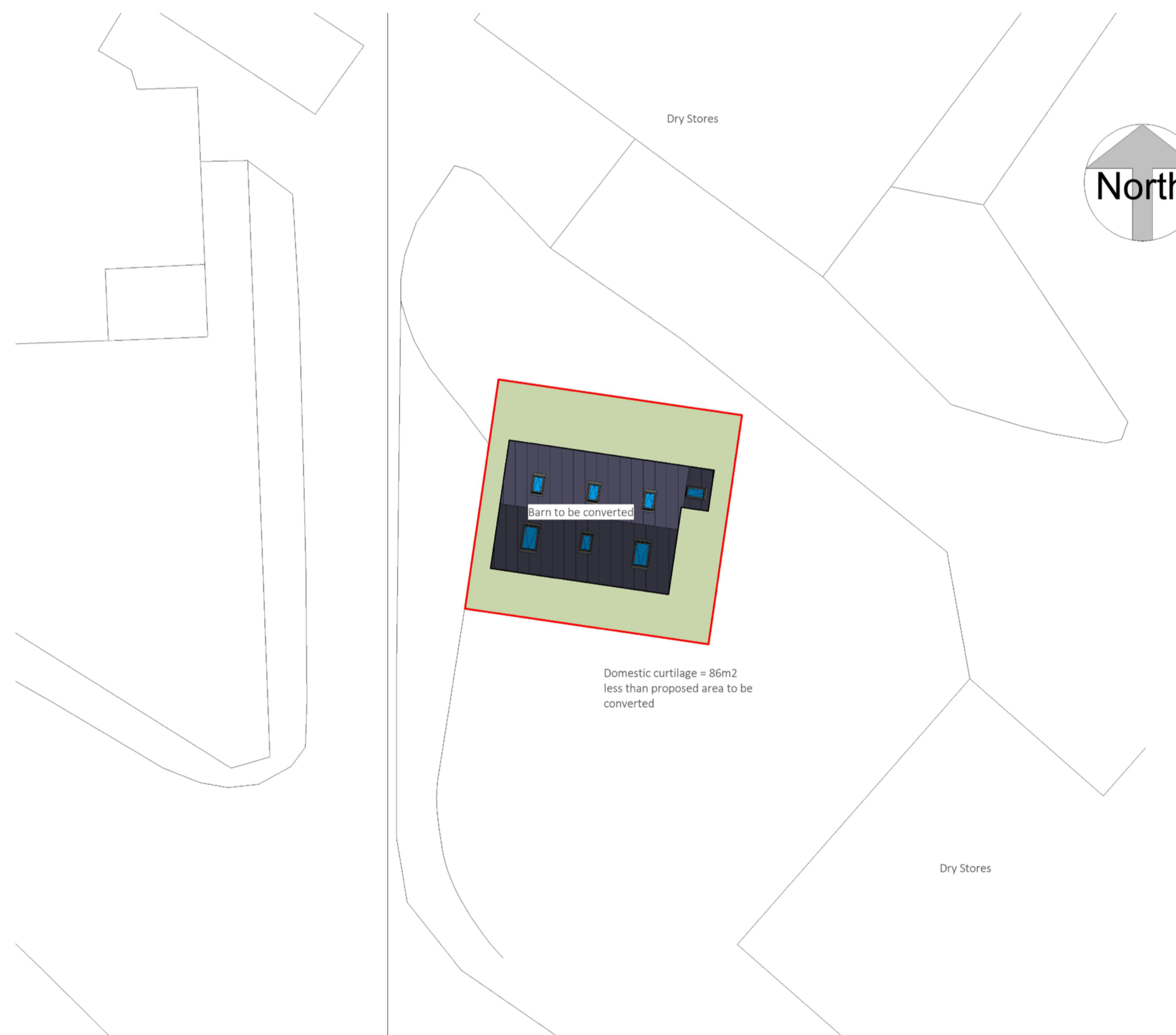

9 Site Plan
1 : 200

Notes and Amendments:

1. No amendments without consulting Chris Robinson
2. Do not Scale
3. Party Wall Act, 1996 to be observed with written notices from adjoining owners
4. CDM Regs 2015 to be observed at all times
5. Building Control notified by contractor

Structural Engineer to check all aspects and confirm that they are acceptable.



The Old Twine Mill, Low Laithe, Harrogate, HG3 4BU
01423 780 184 | 07912 612 948
info@jc-robinson.co.uk | www.jc-robinson.co.uk

CLIENT:
**Mssrs Kellett,
Hatton House Farm,
Colber Lane, Bishop Thornton,
Harrogate**

PROPOSED:
Conversion of barn to form dwelling

PAGE REF:
Proposed Drawings - 1st Draft

REFERENCE:
5003

SCALE:
Stated

DRAWN BY:
James

DATE:
03 / 12 / 2021

CONSTRUCTION PHASE:
Planning

