

SOUTH FACING ELEVATION

FINISHES

ALL WALL FINISHES IN NATURAL CUT STONE WITH MORTAR JOINTING EDGINGS TO BE STONE SILLS UNTEL HEADS AND CORNER STONES

ROOF COVER IN CAMBRIAN MOULDED SLATE WITH THE SAME COLOUR RIDGE WORKS. RIDGE TILES TO BE VENTILATED FORMAT THROUGHOUT. THE SLATE ON THE SWIMMING ROOF IS TO BE MARLEY BIRKDALE WITH HOOK FIXINGS SUITABLE FOR THE LOW PROFILE ANGLE

WINDOWS, FACIAS, SOFFITS AND DOORS IN PVC PRODUCTS TO REGULATION STANDARDS.

ALL FINISHED PRODUCTS TO BE AGREED WITH A SAMPLE TO THE LOCAL AUTHORITY AGREEMENTS

ALL WINDOWS AT FIRST FLOOR TO BE DESIGNED FOR SECONDARY MEANS OF ESCAPE

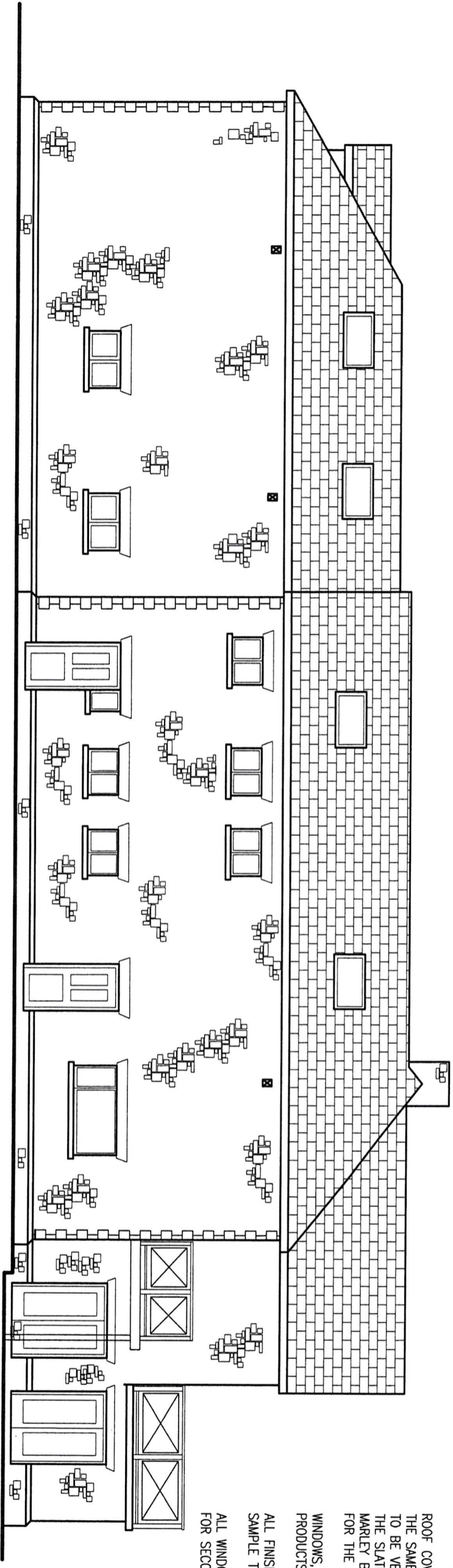

NORTH FACING ELEVATION

VERTICAL CLOSE BOARD TIMBER SCREEN FENCE AT THE NORTH END OF THE BALCONY 1.6 HIGH

☒ bat boxes

DRG REF 21/CC/102

ELEVATIONS FOR PROPOSED DWELLING

SCALE 1 : 100