





-  existing repaired / repointed stonework
-  new stonework to match
-  blockwork
-  insulated timber frame / cavity insulation
-  metal roofing



Plan, Ground Floor, As Proposed

Plan, First Floor, As Proposed

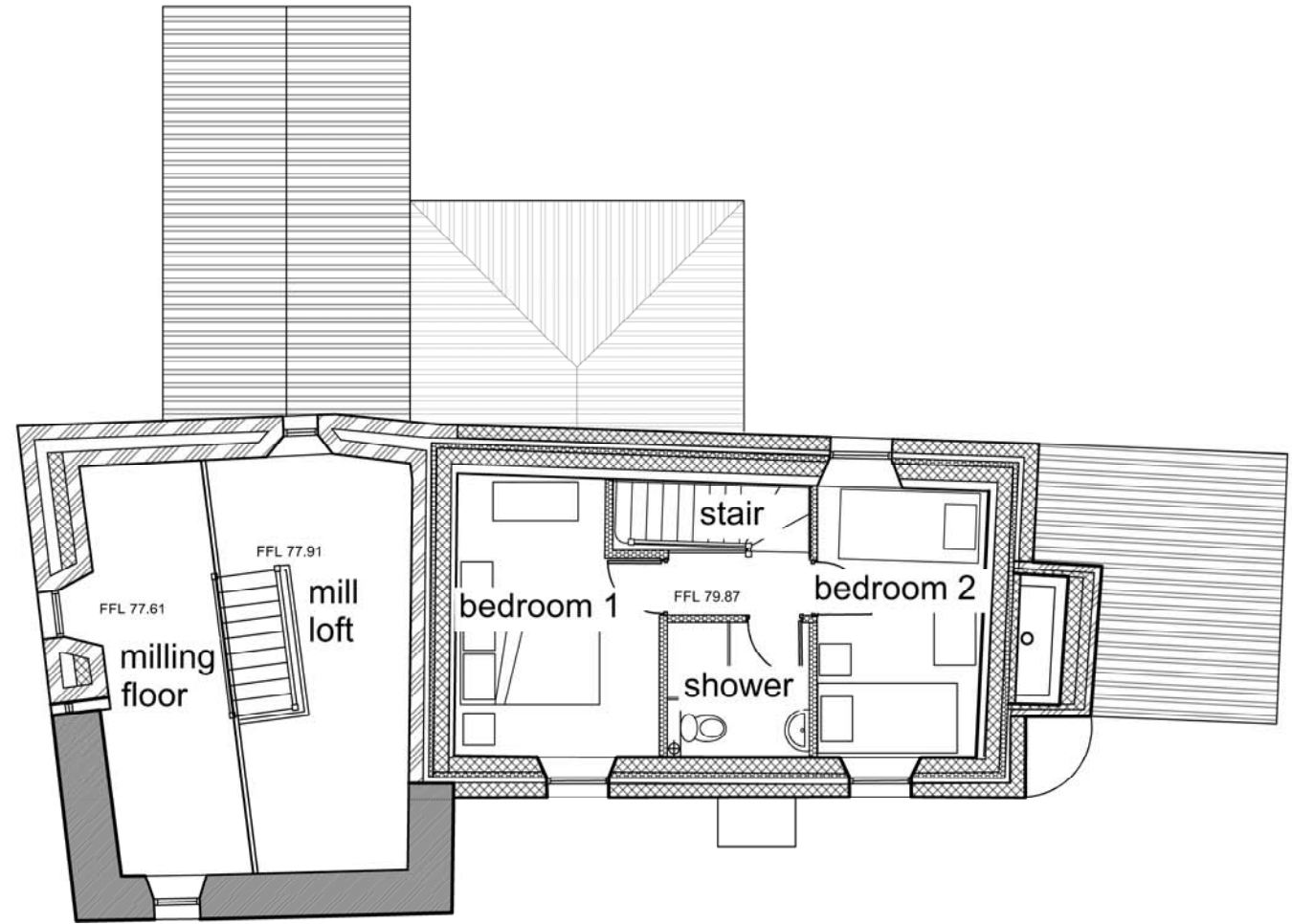
Brynn Mill and Cottage, Renovated

Allison Tatterton  
Chartered Architect

No.	Description	Date
A	Status change for Planning	June 2021

Brynn Mill, Mill & Cottage			
CODE	STATUS	SUITABILITY DESCRIPTION	JRPOSE OF ISSUE
			PLANNING

PROJECT	Brynn Mill, Demelza, Roche
SHEET	Plan, Mill & Cottage Ground & First Floor, As Proposed

CLIENT	Mr D'agostino & Ms Chasey		
Date	February 2021	Project number	AT 2005
Scale	1:100	DRAWING NUMBER	2005/A10
Drawn by	AJT	Checked by	Checker
REV	A		