

Brynn Mill New House (Enabling Development)

Plan, Ground Floor, As Proposed

 extent of slab built under previous permission

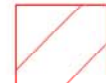
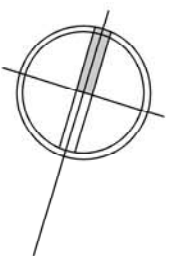
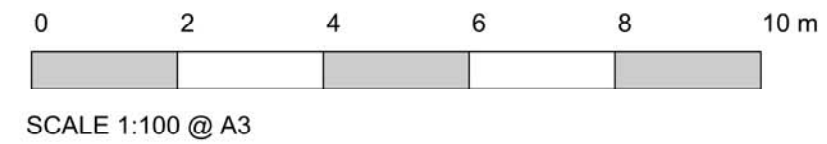
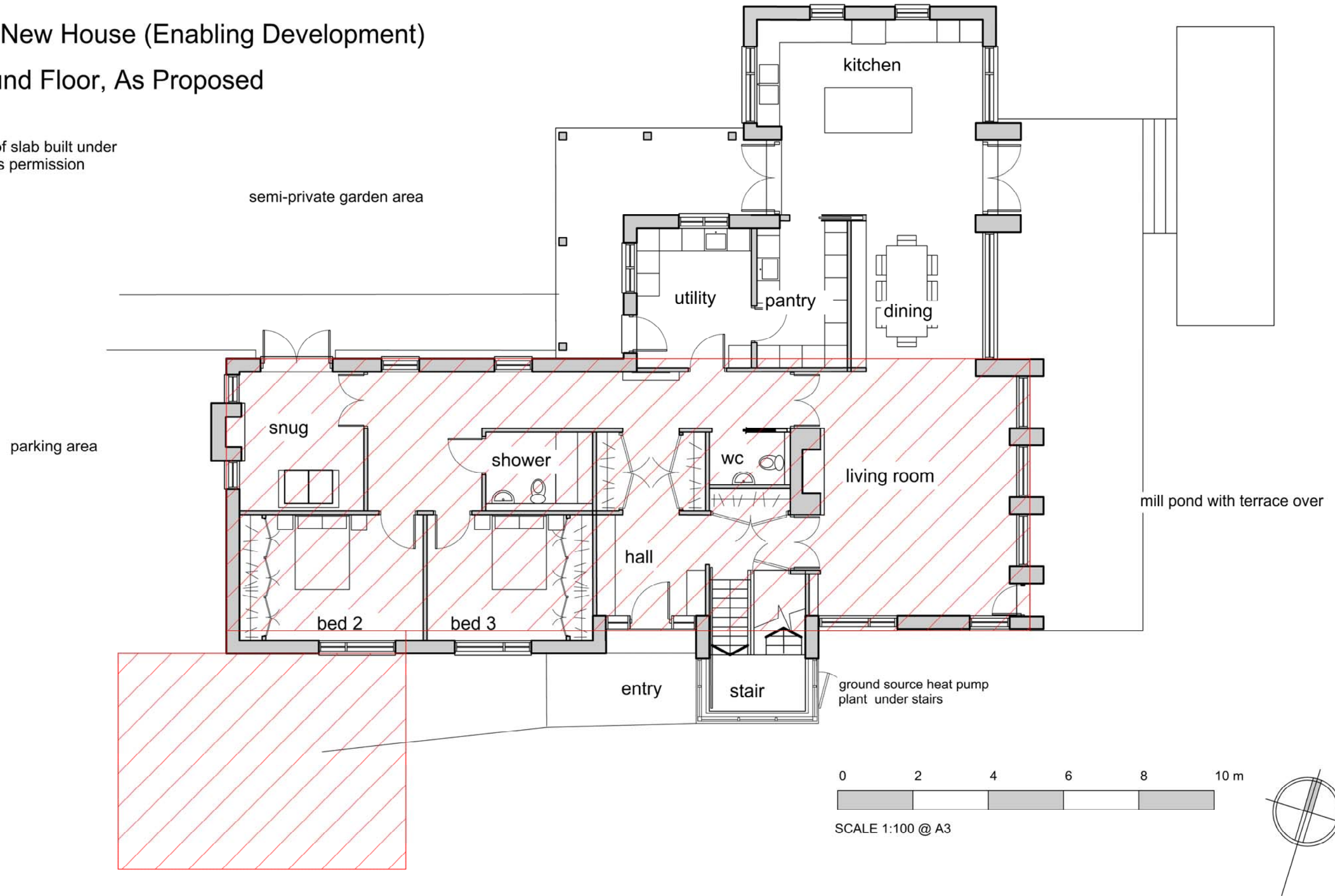

Allison Tatterton
Chartered Architect

No.	Description	Date
A	Client comments	May 2021
B	Annotation added, Issue for Planning	June 2021

Brynn Mill, New House			
CODE	STATUS	SUITABILITY DESCRIPTION	IRPOSE OF ISSUE
			PLANNING

PROJECT	Brynn Mill, Demelza, Roche
SHEET	Plan, Ground Floor, As Proposed

CLIENT	Mr D'agostino & Ms Chasey		
Date	February 2021	Project number	AT 2005
Scale	1:100	DRAWING NUMBER	2005/A20
Drawn by	AJT	Checked by	Checker
REV	B		