

PROPOSED MATERIALS

Traditional Slate roof with traditional capping detail
Local stone to be used at ground storey

Upper level to be timber cladding, hung vertically in varying widths

Secure timber and aluminium windows and doors in contemporary style

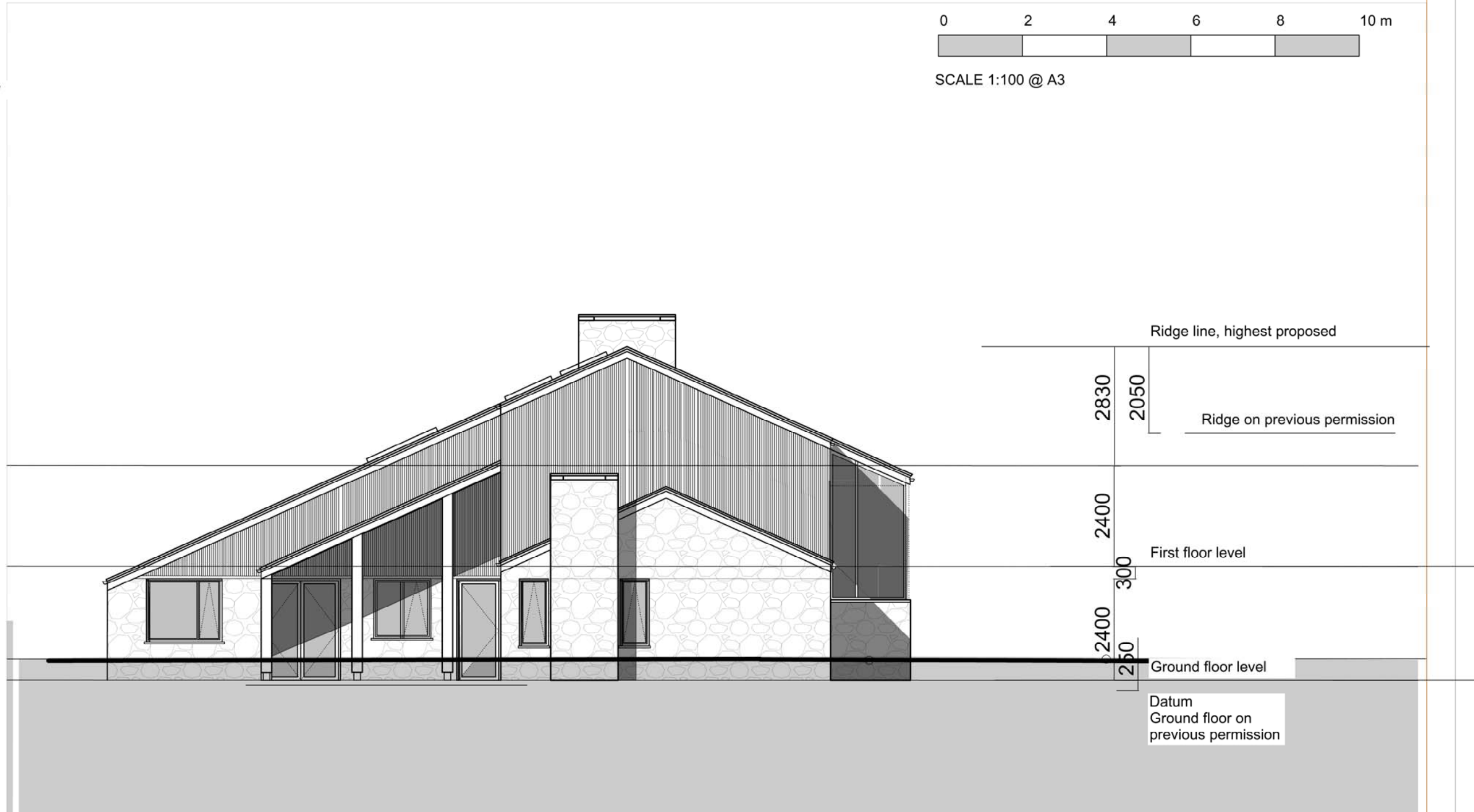
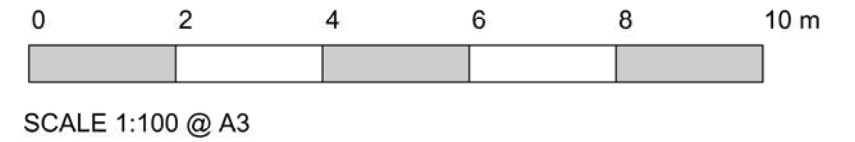

**Brynn Mill New House (Enabling Development)
West Elevation, As Proposed**

Allison Tatterton
Chartered Architect

No.	Description	Date
A	Client comments,	May 2021
B	Fenestration & lighting updated, Issue for Planning	June 2021

Brynn Mill, New House			
CODE	STATUS	SUITABILITY DESCRIPTION	JRPOSE OF ISSUE
			PLANNING

PROJECT	Brynn Mill, Demelza, Roche	
SHEET	West Elevation, As Proposed	

CLIENT	Mr D'agostino & Ms Chasey		
Date	February 2021	Project number	AT 2005
Scale (@ A3)	1 : 100		
Drawn by	AJT	DRAWING NUMBER	2005/A33
Checked by			
Checker			
REV			B