

**REVISIONS**

- A 6.12.2021 Door to extension changed to bi-fold
- B 9.12.2021 Sycamore trees noted

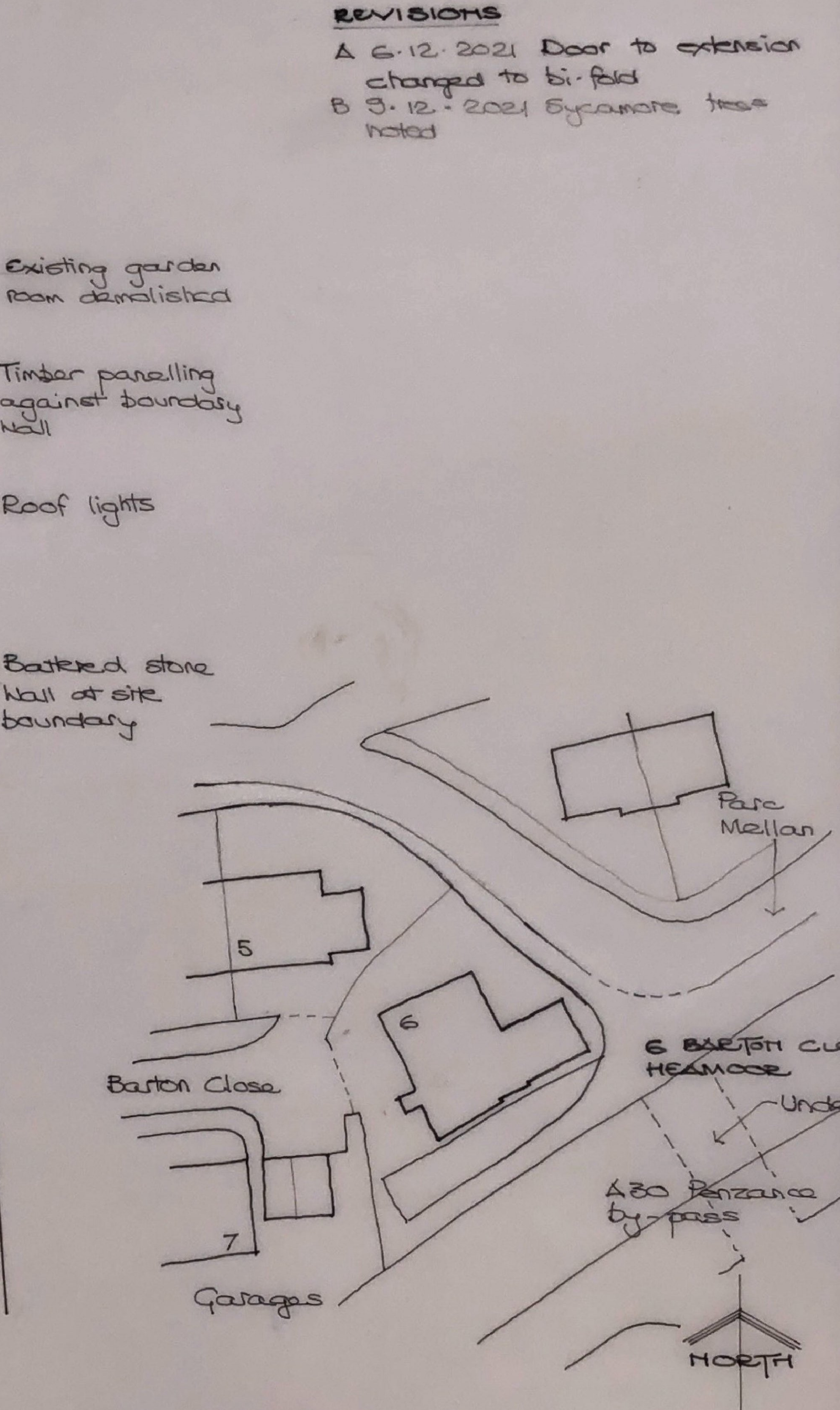
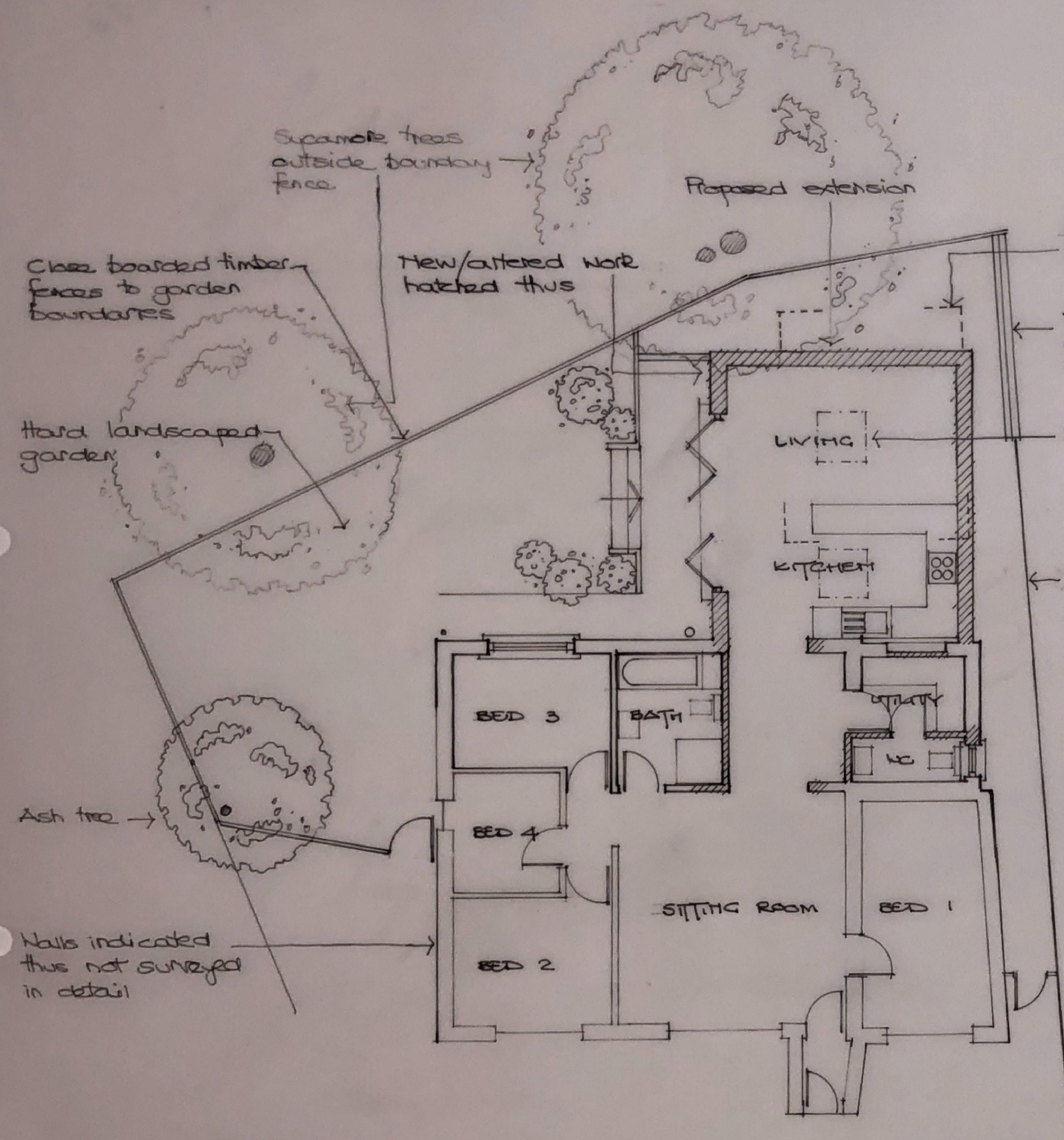

Scale: 1:100 & 1:500 at A3  
 Date: 3.12.2021  
 Drawing No: SJ.34B

Job Title: PROPOSED EXTENSION TO 6 BARTON CLOSE HEALMOOR  
 Drawing Title: PROPOSED PLAN BLOCK PLAN

**Peggy Rickaby**  
 BA Dip Arch RIBA  
 Chartered Architect  
 Milldowns Cottage Ladydowns Newmill  
 Penzance TR20 8UZ  
 Telephone 01736 796952  
 email: peggyrickaby@ladydowns.com