

- NOTES:
1. This drawing and its design is the copyright of Cotswold Architects Ltd. and may not be reproduced in any form without their prior consent.
  2. Do not scale off this drawing.
  3. Dimensions to be checked on site.

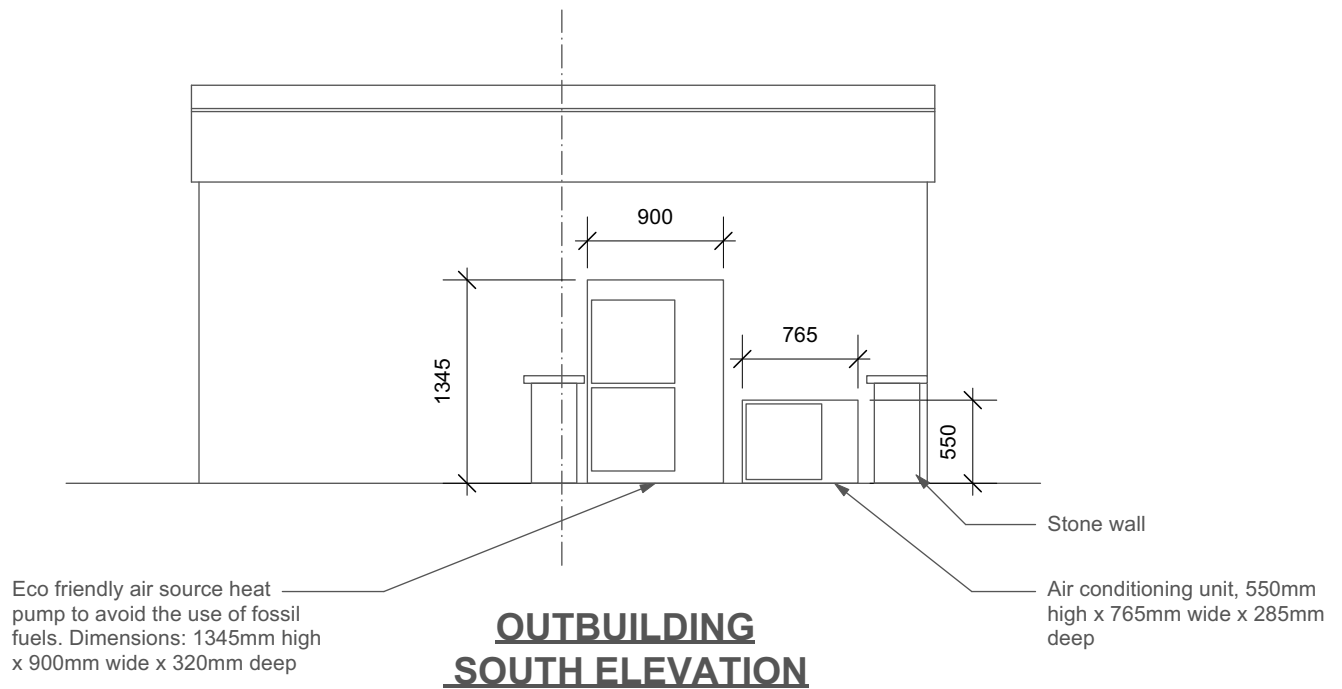
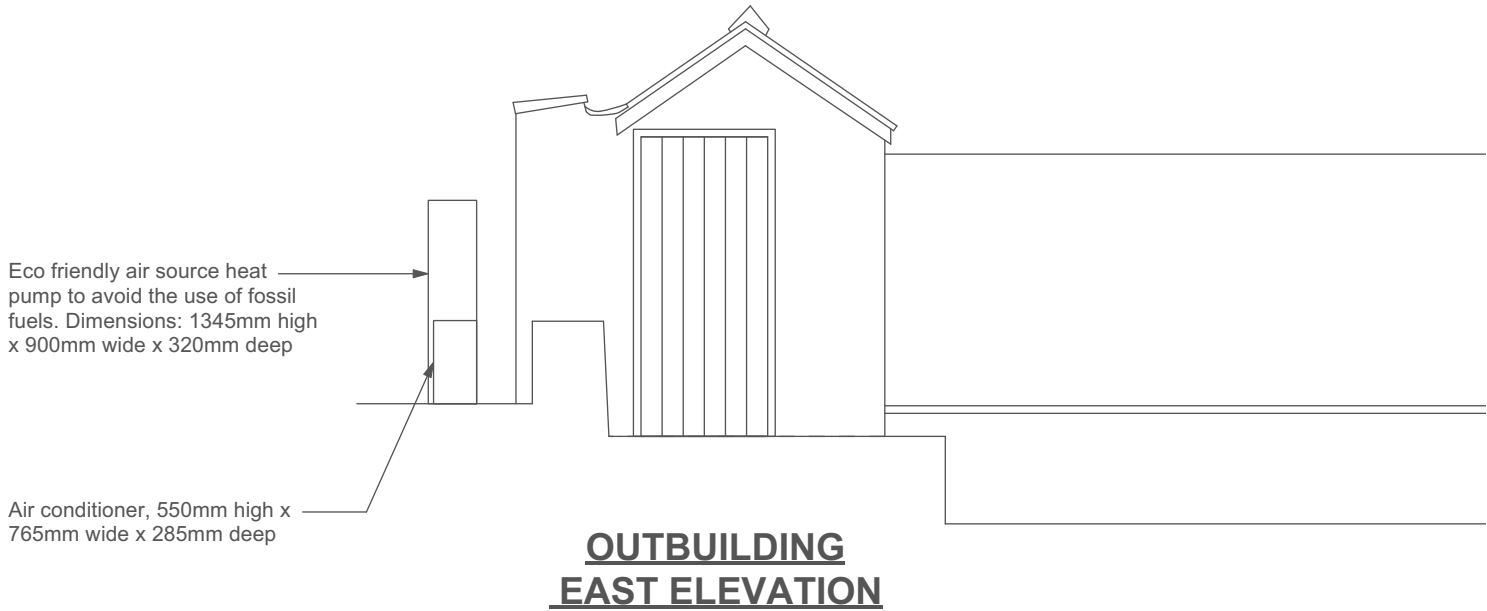

CLIENT:  
**Ana Morales & Eduardo Flores**

TITLE:  
**ASHP Elevations**

**cotswold architects.**  
 RIBA CHARTERED ARCHITECTS  
[www.cotswoldarchitects.com](http://www.cotswoldarchitects.com)  
[info@cotswoldarchitects.com](mailto:info@cotswoldarchitects.com)

PROJECT:  
 Retrospective Application for ASHP:  
 Jasmine Cottage  
 2 Church Street  
 Fifiield  
 OX7 6HF

DRAWING NO.	REV.
<b>17-067-P-OB200</b>	

tel. 01285 238528

SCALE:  
 1:50@A4

DATE:  
 Dec 2021