

This copy has been made by or with the authority of Midlothian Council pursuant to Section 47 of the Designs and Patents Act 1988. Unless that Act provides a relevant exception to copyright, the copy must not be copied without the prior permission of the copyright owner.

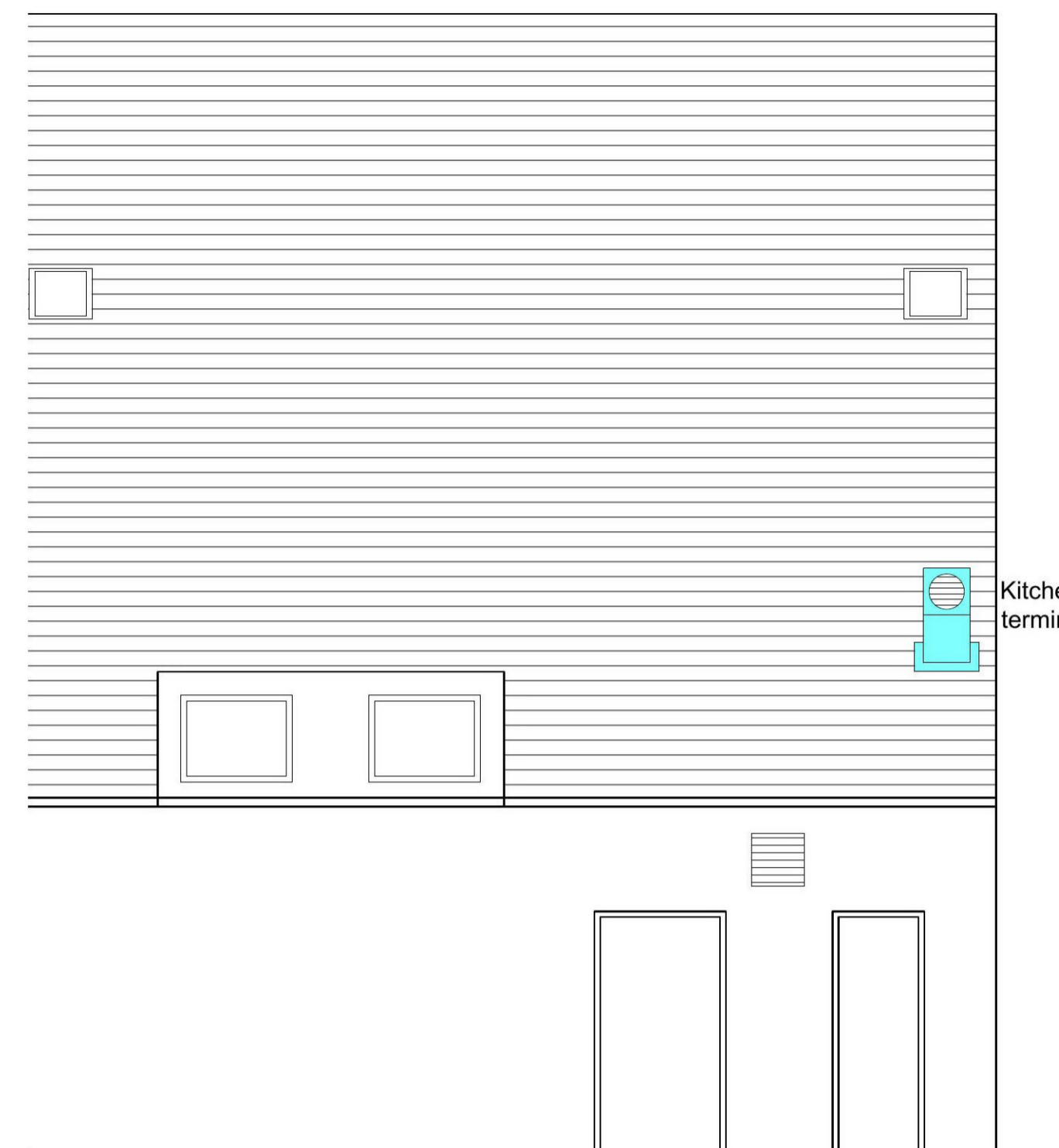

Prop. Rear Elevation
Scale 1/50

Proposed kitchen ventilation to provide 30 air changes per hour

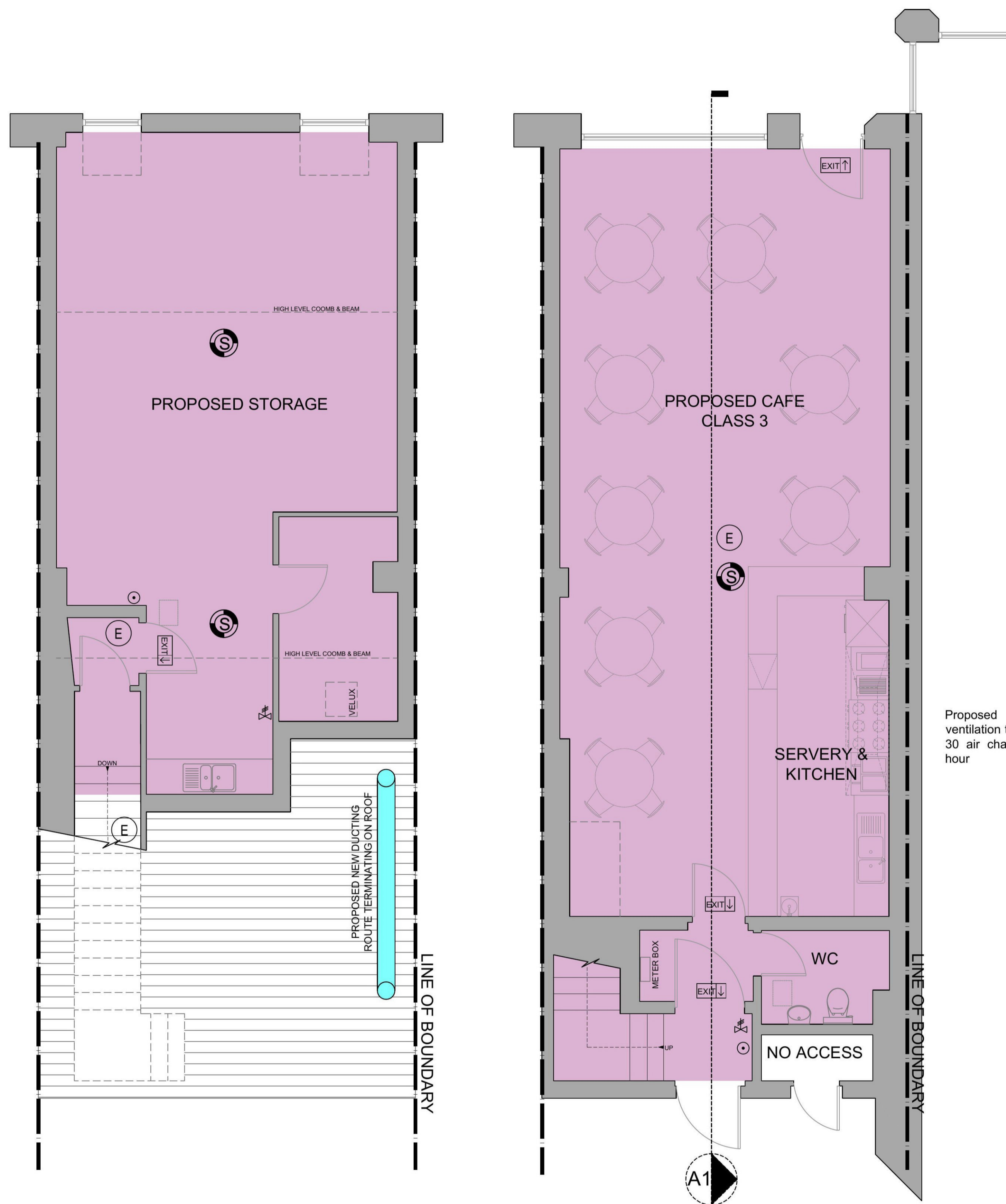
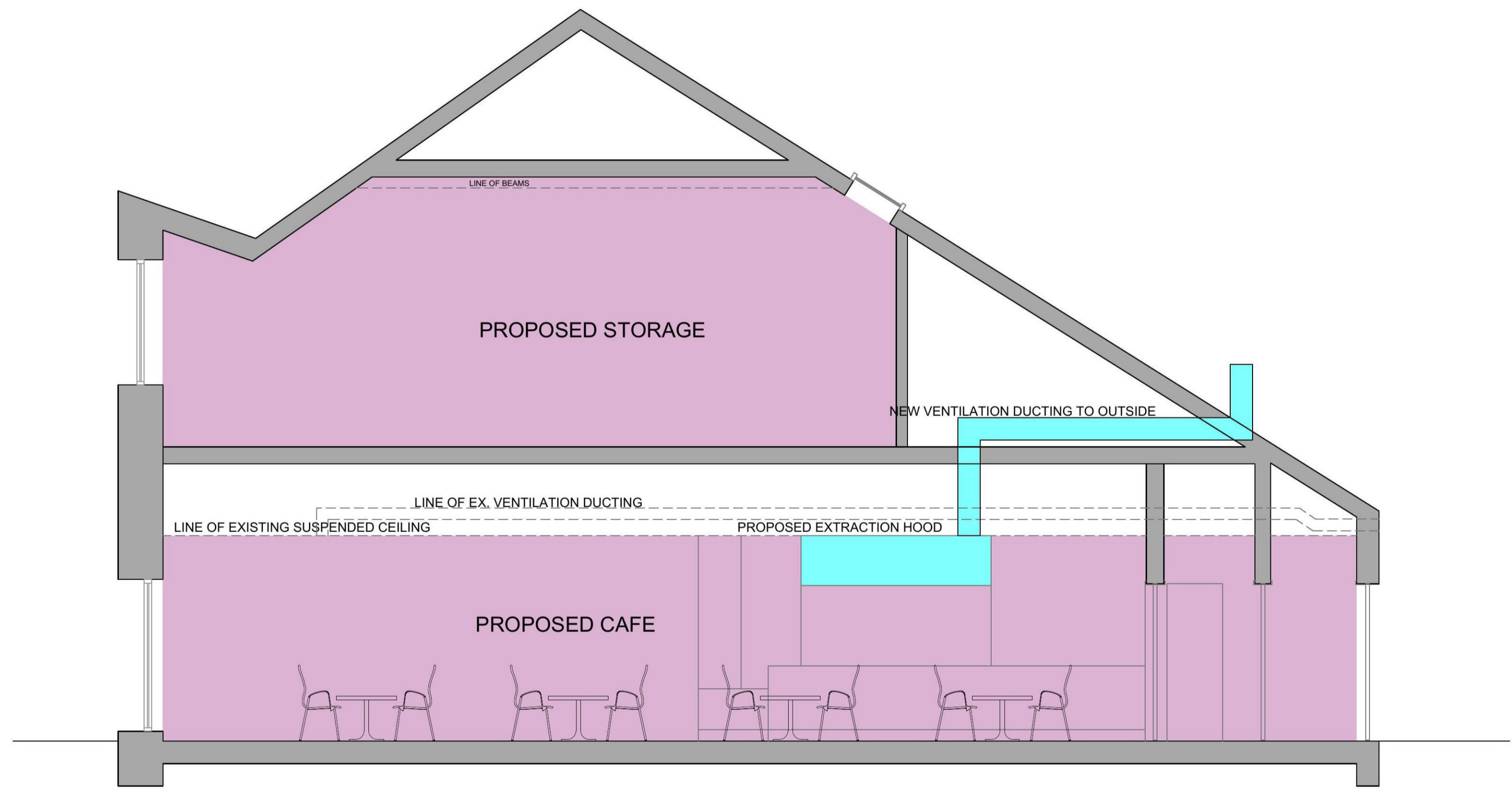

Prop. Section A1
Scale 1/50

Prop. Ground Floor Plan
Scale 1/50

Prop. First Floor Plan
Scale 1/50

rev	date	details	by	rev	date	details	by

THIS DRAWING WAS PREPARED TO OBTAIN BUILDING CONTROL AND/OR PLANNING PERMISSION AND CAN ONLY BE USED AS A WORKING DRAWING WITH PERMISSION FROM FORMAT BUILDING DESIGN.

THIS OFFICE'S LIABILITY ENDS UPON THE RECEIPT OF A DECISION FROM BUILDING CONTROL AND/OR THE PLANNING DEPARTMENT.

THIS DRAWING IS NOT TO BE REPRODUCED WITHOUT PERMISSION.

CONTRACTOR NOT TO DEVIATE FROM THE APPROVED DRAWING WITHOUT INFORMING FORMAT DESIGN.

ALL SIZES AND DIMENSIONS TO BE VERIFIED ON SITE BY CONTRACTOR AND MANUFACTURER.

SERVICES OFFERED:

MEASURED SURVEYS
PLANNING CONSULTANTS
FEASIBILITY STUDIES
NEW BUILDS

PLANNING APPLICATIONS
LISTED BUILDING APPLICATIONS
BUILDING WARRANT APPLICATIONS
LIQUOR LICENCING DRAWINGS
DEED PLANS

drawing title: Proposed	scale: @A1
job title: Unit 3, 23 John Street Penicuik	drawing no: 10341 03 02
client: Yusuf Cirkin	date: 14.12.21
status: Planning	drawn: MJ
format DESIGN	
FADADS Limited Holyrood Business Park 146 Duddingston Road West Edinburgh EH16 4AP	
Tel: 0131 661 7666 Fax: 0131 659 6033 Email: formatdesign@aol.com Web: www.formatbuildingdesign.com	

Red dashed lines indicate downtakings