

**SITE LOCATION**

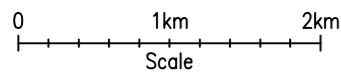

**SITE LOCATION**  
(Scale 1:50000)

Ordnance Survey map extract based upon Landranger map series with the permission of the controller of Her Majesty's Stationery Office Crown copyright.



**SITE PHOTOGRAPH**

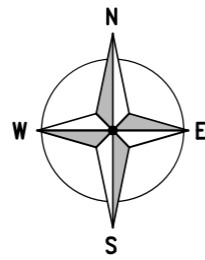

1169 00

1168 00

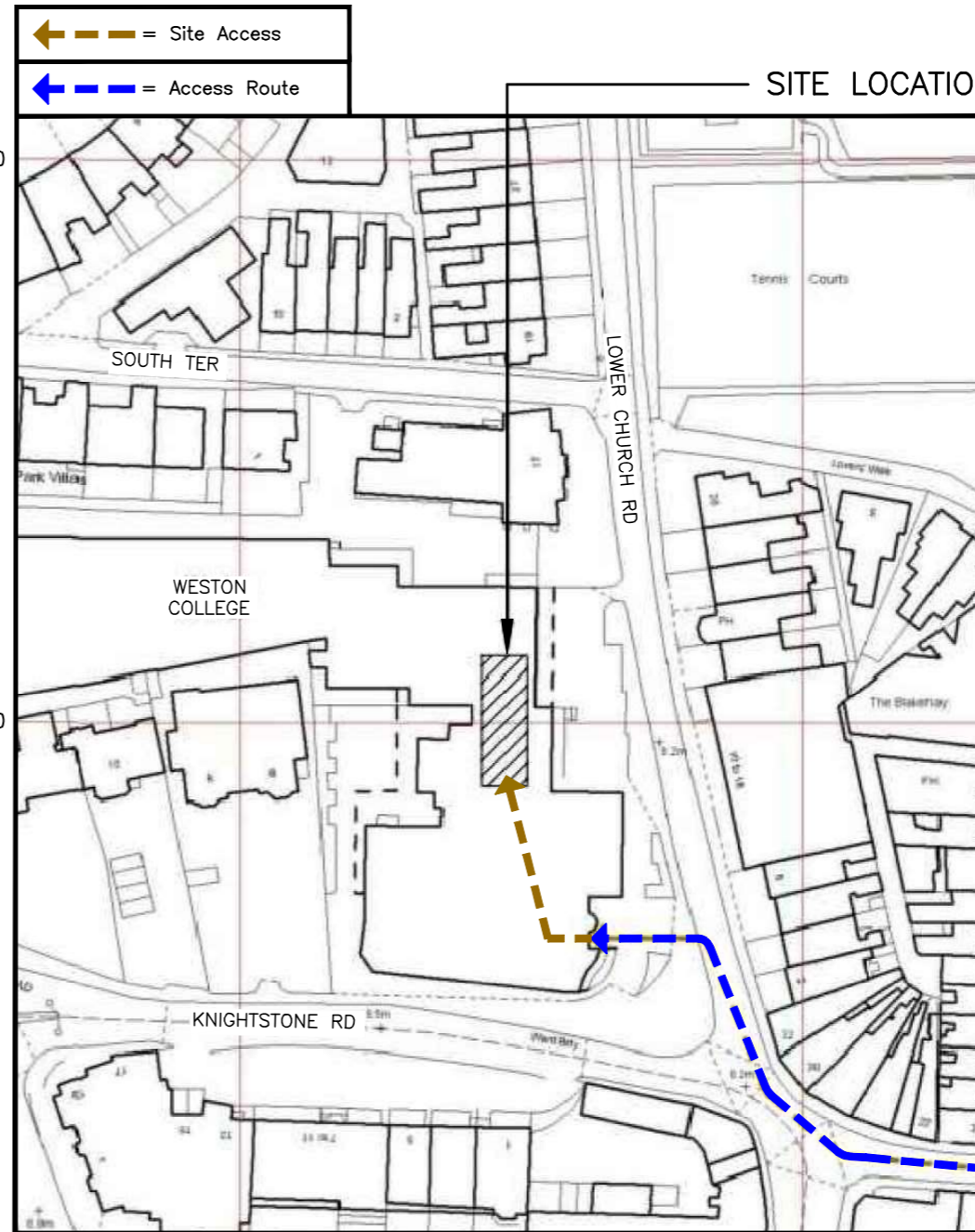

3317 00

3318 00

**DETAILED SITE LOCATION**

(Scale 1:1250)

Based upon Ordnance Survey map extract with the permission of the Controller of Her Majesty's Stationery Office. Crown copyright.

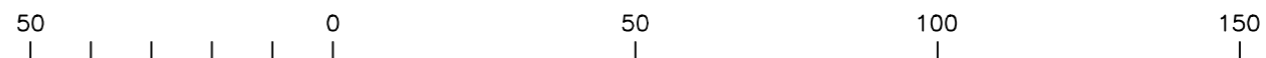

ORIGINAL SCALE AT A3 - 1:1250

ALL DIMENSIONS IN METRES

ALL DIMENSIONS ARE IN mm UNLESS NOTED OTHERWISE

N.G.R. E: 331740 N: 161810

**DIRECTIONS TO SITE:**  
EXIT M5 J21 AND AT THE ROUNDABOUT TAKE THIRD EXIT ONTO THE A370. BEAR LEFT ONTO BRISTOL ROAD (B3440). AT THE ROUNDABOUT, TAKE THE FIRST EXIT ONTO BRISTOL ROAD (B3440). AT THE NEXT ROUNDABOUT, TAKE THIRD EXIT ONTO NEW BRISTOL ROAD (B3440). CONTINUE ONTO THE B3440 THEN AT THE ROUNDABOUT TAKE THE SECOND EXIT ONTO BAYTREE ROAD. TURN LEFT ONTO MILTON ROAD AND BEAR RIGHT ONTO GERARD ROAD. BEAR LEFT ONTO BOULEVARD AND CONTINUE ONTO WATERLOO STREET, SOUTH PARADE. BEAR LEFT ONTO WEST STREET AND THEN TURN INTO LOWER CHURCH STREET. THE ENTRANCE TO THE SITE CAN BE FOUND IMMEDIATELY ON THE LEFT HAND SIDE.

NOTES:

A	Issued for Approval	TD	FC	04.12.21
REV	MODIFICATION	BY	CH	DATE



Cell Name	Opt.
WESTON COLLEGE	-

Cell ID No		
CTIL	TEF	VF
127360	045895	32603

Site Address / Contact Details		
WESTON COLLEGE KNIGHTSTONE ROAD WESTON-SUPER-MARE SOMERSET BS23 2AL		

Drawing Title: SITE LOCATION MAPS				
Purpose of issue: PLANNING				Dwg Rev:
Drawing Number: 100				A
Surveyed By: Telelink		Original Sheet Size: A3		Pack Issue:
Drawn: TD	Date: 04.12.21	Checked: GM	Date: 04.12.21	A

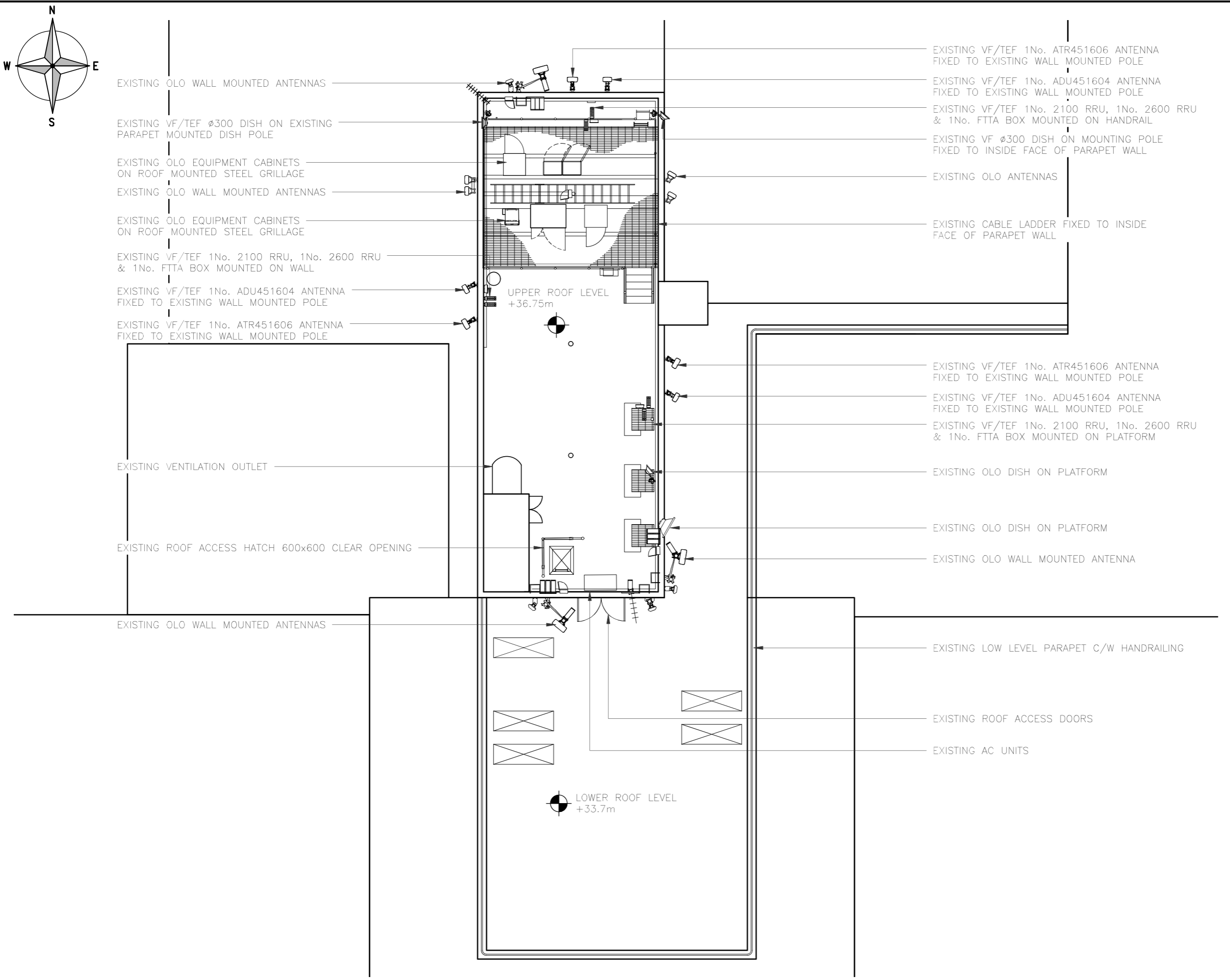

**SITE PLAN EXISTING**  
(1:125)

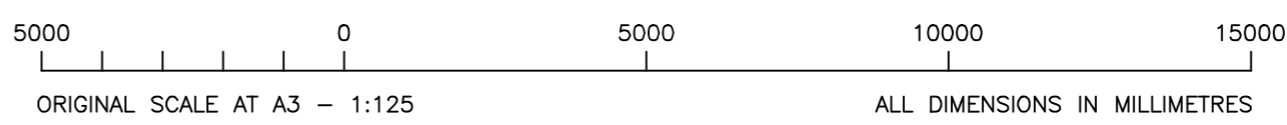

ALL DIMENSIONS ARE IN mm UNLESS NOTED OTHERWISE

N.G.R. E: 331740 N: 161810

NOTES:

REV	A	Issued for Approval	TD	FC	04.12.21
		MODIFICATION	BY	CH	DATE



Cell Name	Opt.
WESTON COLLEGE	-

Cell ID No		
CTIL	TEF	VF
127360	045895	32603

Site Address / Contact Details  
 WESTON COLLEGE  
 KNIGHTSTONE ROAD  
 WESTON-SUPER-MARE  
 SOMERSET  
 BS23 2AL

Drawing Title:  
SITE PLAN EXISTING

Purpose of issue: PLANNING

Drawing Number: 200

Surveyed By: Telelink Original Sheet Size: A3

Drawn: TD Date: 04.12.21 Checked: GM Date: 04.12.21

Dwg Rev: A

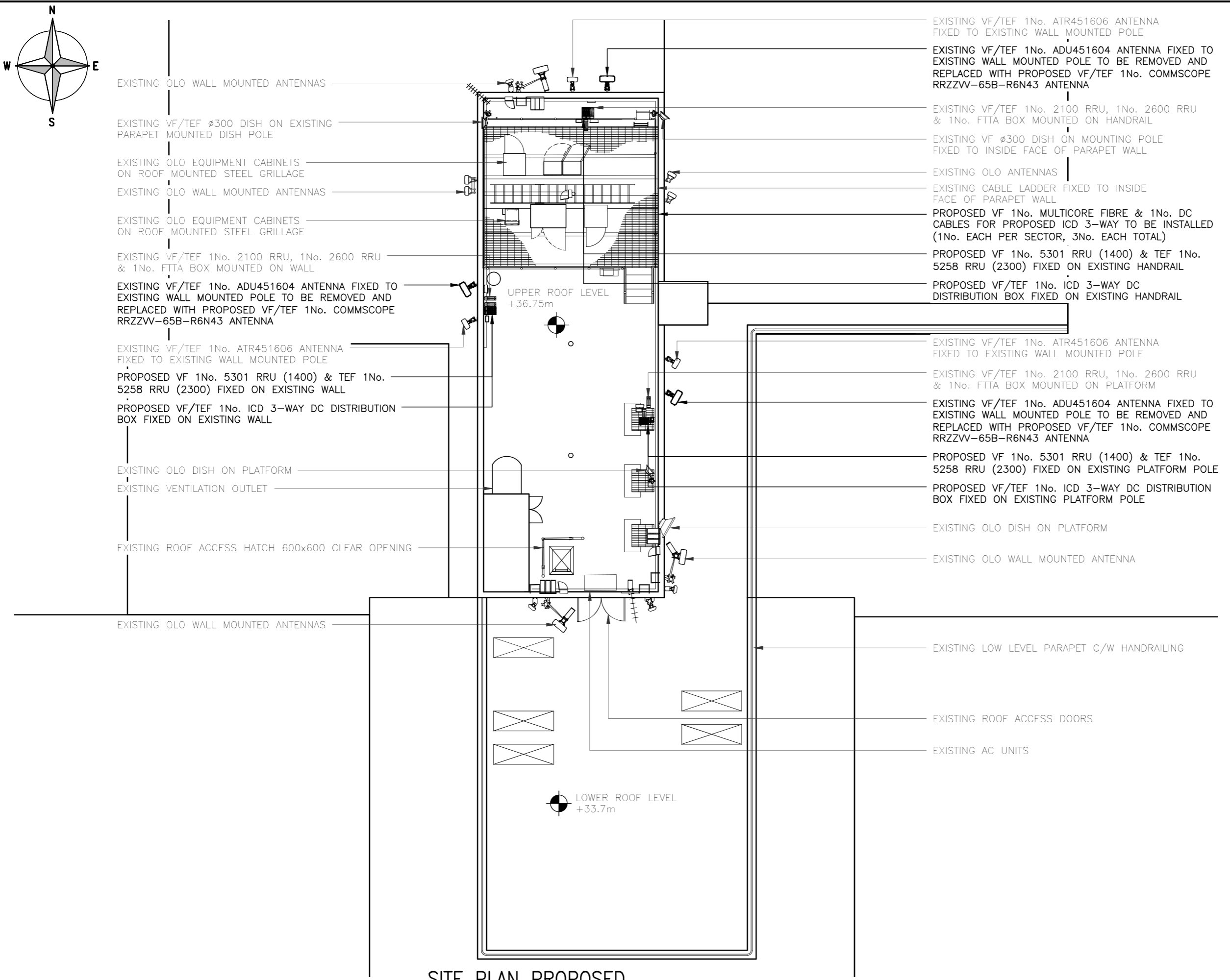

The drawings comply with TEF & Vodafone Standard ICNIRP guidelines.  
 Designed in accordance with CTIL document: SDN0009

ALL DIMENSIONS ARE IN mm UNLESS NOTED OTHERWISE

N.G.R. E: 331740 N: 161810

NOTE:  
 1. PROPOSED DC/FIBRE CABLES TO UTILIZE EXISTING CABLE MANAGEMENT.

A	Issued for Approval	TD	FC	04.12.21
REV	MODIFICATION	BY	CH	DATE



Cell Name	Opt.
WESTON COLLEGE	-

Cell ID No		
CTIL	TEF	VF
127360	045895	32603

Site Address / Contact Details  
 WESTON COLLEGE  
 KNIGHTSTONE ROAD  
 WESTON-SUPER-MARE  
 SOMERSET  
 BS23 2AL

Drawing Title: SITE PLAN PROPOSED				
Purpose of issue: PLANNING				Dwg Rev:
Drawing Number: 201				A
Surveyed By: Telelink	Original Sheet Size: A3		Pack Issue:	
Drawn: TD	Date: 04.12.21	Checked: GM	Date: 04.12.21	A

ORIGINAL SCALE AT A3 - 1:125 ALL DIMENSIONS IN MILLIMETRES

ALL DIMENSIONS ARE IN mm UNLESS NOTED OTHERWISE

N.G.R. E: 331740 N: 161810

NOTES:

EXISTING VF/TEF 1No. ATR451606 ANTENNA  
FIXED TO EXISTING WALL MOUNTED POLE

EXISTING VF/TEF 1No. ADU451604 ANTENNA  
FIXED TO EXISTING WALL MOUNTED POLE

EXISTING OLO ANTENNAS

EXISTING VF Ø300 DISH ON MOUNTING POLE  
FIXED TO INSIDE FACE OF PARAPET WALL

EXISTING VF/TEF 1No. ADU451604 ANTENNA  
FIXED TO EXISTING WALL MOUNTED POLE

EXISTING VF/TEF 1No. ATR451606 ANTENNA  
FIXED TO EXISTING WALL MOUNTED POLE

TOP OF PROPOSED ANTENNAS 38.3m AGL

UPPER ROOF LEVEL 36.75m AGL

U/S OF PROPOSED ANTENNAS 36.3m AGL

LOWER ROOF LEVEL 33.7m AGL

EXISTING VF/TEF 1No. 2100 RRU,  
1No. 2600 RRU & 1No. FTTA BOX  
MOUNTED ON PLATFORM (BEHIND)

EXISTING VF/TEF 1No. 2100 RRU,  
1No. 2600 RRU & 1No. FTTA BOX  
MOUNTED ON HANDRAIL (BEHIND)

EXISTING OLO ANTENNAS

WESTON COLLEGE

A	Issued for Approval	TD	FC	04.12.21
REV	MODIFICATION	BY	CH	DATE



Cell Name	Opt.
WESTON COLLEGE	-

Cell ID No		
CTIL	TEF	VF
127360	045895	32603

Site Address / Contact Details

WESTON COLLEGE  
KNIGHTSTONE ROAD  
WESTON-SUPER-MARE  
SOMERSET  
BS23 2AL

Drawing Title:		SITE ELEVATION EXISTING	
Purpose of issue:		PLANNING	
Drawing Number:		300	
Drawn:	Date:	Checked:	Date:
TD	04.12.21	GM	04.12.21
Original Sheet Size:		Pack Issue:	
A3		A	

EAST ELEVATION EXISTING  
(1:200)

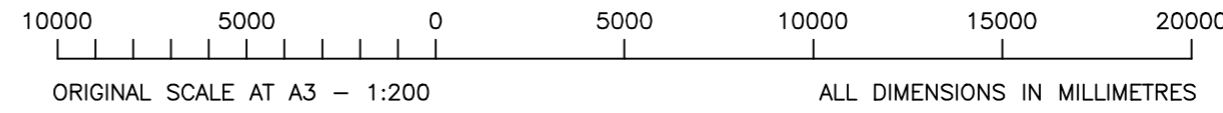

EXISTING VF/TEF 1No. ATR451606 ANTENNA  
FIXED TO EXISTING WALL MOUNTED POLE

EXISTING VF/TEF 1No. ADU451604 ANTENNA FIXED TO  
EXISTING WALL MOUNTED POLE TO BE REMOVED AND  
REPLACED WITH PROPOSED VF/TEF 1No. COMMSCOPE  
RRZZV-65B-R6N43 ANTENNA

EXISTING OLO ANTENNAS

EXISTING VF/TEF 1No. 2100 RRU,  
1No. 2600 RRU & 1No. FTFA BOX  
MOUNTED ON PLATFORM (BEHIND)

PROPOSED VF 1No. 5301 RRU (1400) & TEF 1No.  
5258 RRU (2300) FIXED ON EXISTING PLATFORM POLE

PROPOSED VF/TEF 1No. ICD 3-WAY DC DISTRIBUTION  
BOX FIXED ON EXISTING PLATFORM POLE

EXISTING VF Ø300 DISH ON MOUNTING POLE  
FIXED TO INSIDE FACE OF PARAPET WALL

EXISTING VF/TEF 1No. ADU451604 ANTENNA  
FIXED TO EXISTING WALL MOUNTED POLE TO  
BE REMOVED AND REPLACED WITH PROPOSED  
VF/TEF 1No. COMMSCOPE RRZZV-65B-R6N43  
ANTENNA

EXISTING VF/TEF 1No. ATR451606 ANTENNA  
FIXED TO EXISTING WALL MOUNTED POLE

EXISTING VF/TEF 1No. 2100 RRU,  
1No. 2600 RRU & 1No. FTFA BOX  
MOUNTED ON HANDRAIL (BEHIND)

PROPOSED VF 1No. MULTICORE FIBRE  
& 1No. DC CABLES FOR PROPOSED ICD  
3-WAY TO BE INSTALLED (1No. EACH  
PER SECTOR, 3No. EACH TOTAL)

PROPOSED VF 1No. 5301 RRU (1400)  
& TEF 1No. 5258 RRU (2300) FIXED  
ON EXISTING HANDRAIL

PROPOSED VF/TEF 1No. ICD 3-WAY DC  
DISTRIBUTION BOX FIXED ON EXISTING HANDRAIL

EXISTING OLO ANTENNAS

TOP OF PROPOSED ANTENNAS 38.3m AGL

UPPER ROOF LEVEL 36.75m AGL

U/S OF PROPOSED ANTENNAS 36.3m AGL

LOWER ROOF LEVEL 33.7m AGL

ALL DIMENSIONS ARE IN mm UNLESS NOTED OTHERWISE

N.G.R. E: 331740 N: 161810

NOTE:  
1. PROPOSED DC/FIBRE CABLES TO  
UTILIZE EXISTING CABLE MANAGEMENT.

A	Issued for Approval	TD	FC	04.12.21
REV	MODIFICATION	BY	CH	DATE



Cell Name		Opt.
WESTON COLLEGE		-
Cell ID No		
CTIL	TEF	VF
127360	045895	32603

Site Address / Contact Details  
WESTON COLLEGE  
KNIGHTSTONE ROAD  
WESTON-SUPER-MARE  
SOMERSET  
BS23 2AL

Drawing Title: SITE ELEVATION PROPOSED		Dwg Rev:
Purpose of issue: PLANNING		A
Drawing Number: 301		A
Surveyed By: Telelink	Original Sheet Size: A3	Pack Issue:
Drawn: TD	Date: 04.12.21	Checked: GM
Date: 04.12.21	Date: 04.12.21	A

EAST ELEVATION PROPOSED  
(1:200)

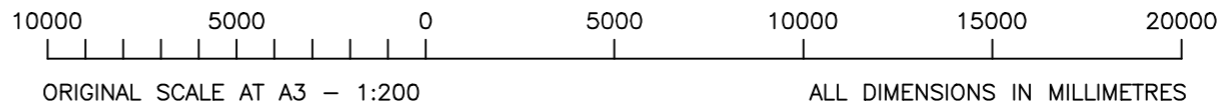

The drawings comply with TEF & Vodafone Standard ICNIRP guidelines.  
Designed in accordance with CTIL document: SDN0009

WESTON COLLEGE

G.L.

FOR SITE DESIGN DEPENDENCIES REFER TO DRAWING 503

ALL DIMENSIONS ARE IN mm UNLESS NOTED OTHERWISE

N.G.R. E: 331740 N: 161810

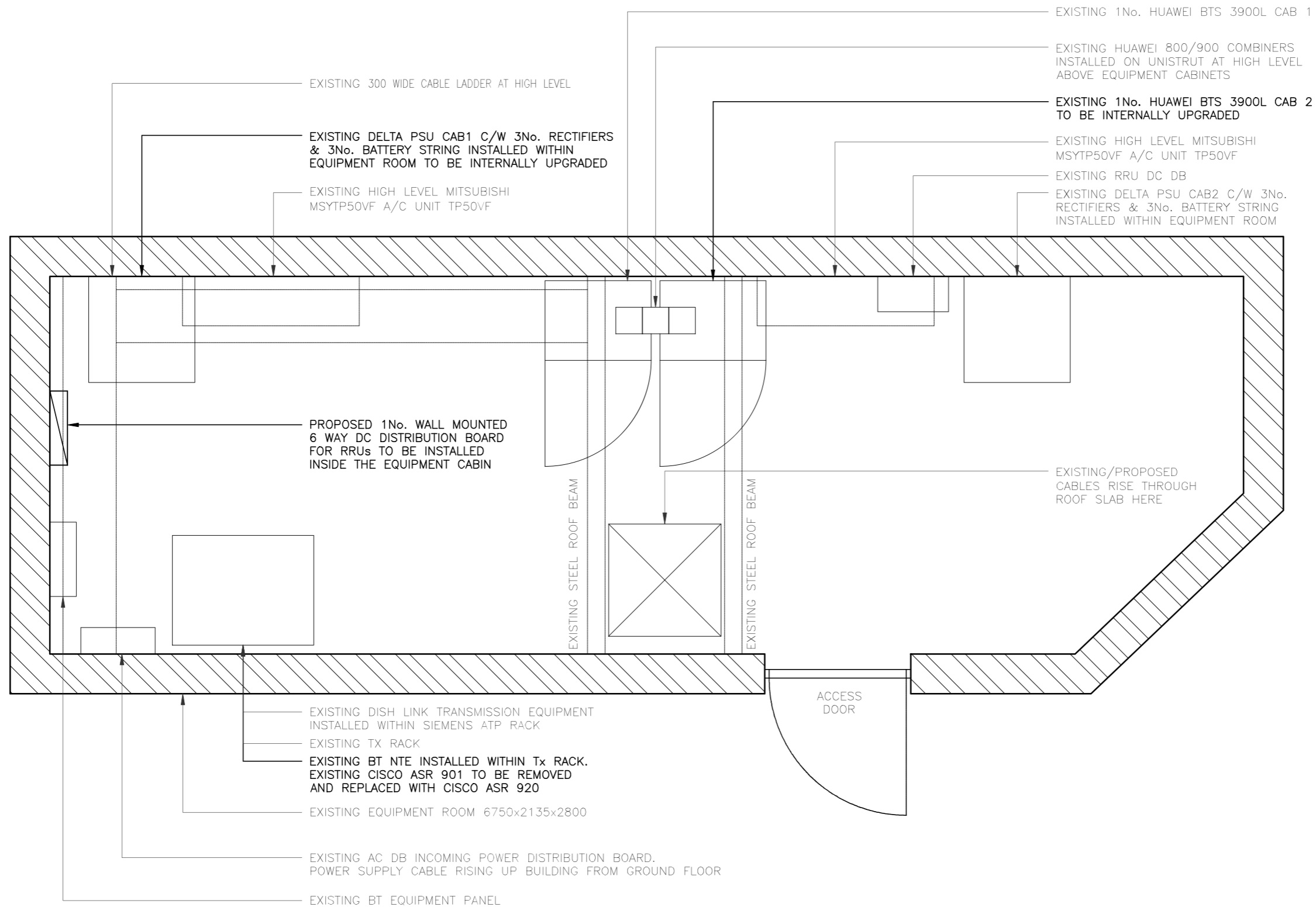
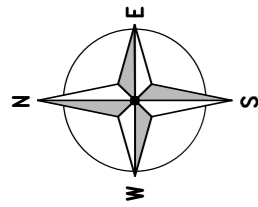

REV	Issued for Approval	TD	FC	04.12.21
REV	MODIFICATION	BY	CH	DATE



Cell Name		Opt.
WESTON COLLEGE		-
Cell ID No		
CTIL	TEF	VF
127360	045895	32603

Site Address / Contact Details

WESTON COLLEGE  
KNIGHTSTONE ROAD  
WESTON-SUPER-MARE  
SOMERSET  
BS23 2AL

Drawing Title:		EQUIPMENT LAYOUT	
Purpose of issue:		PLANNING	
Drawing Number:		400	
Drawn:	Date:	Checked:	Date:
TD	04.12.21	GM	04.12.21
Pack Issue:		A	

EQUIPMENT LAYOUT

(1:25)

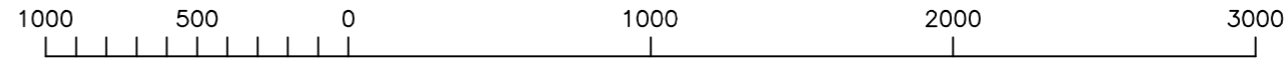

ORIGINAL SCALE AT A3 - 1:25

ALL DIMENSIONS IN MILLIMETRES

The drawings comply with TEF & Vodafone Standard ICNIRP guidelines.  
Designed in accordance with CTIL document: SDN0009