

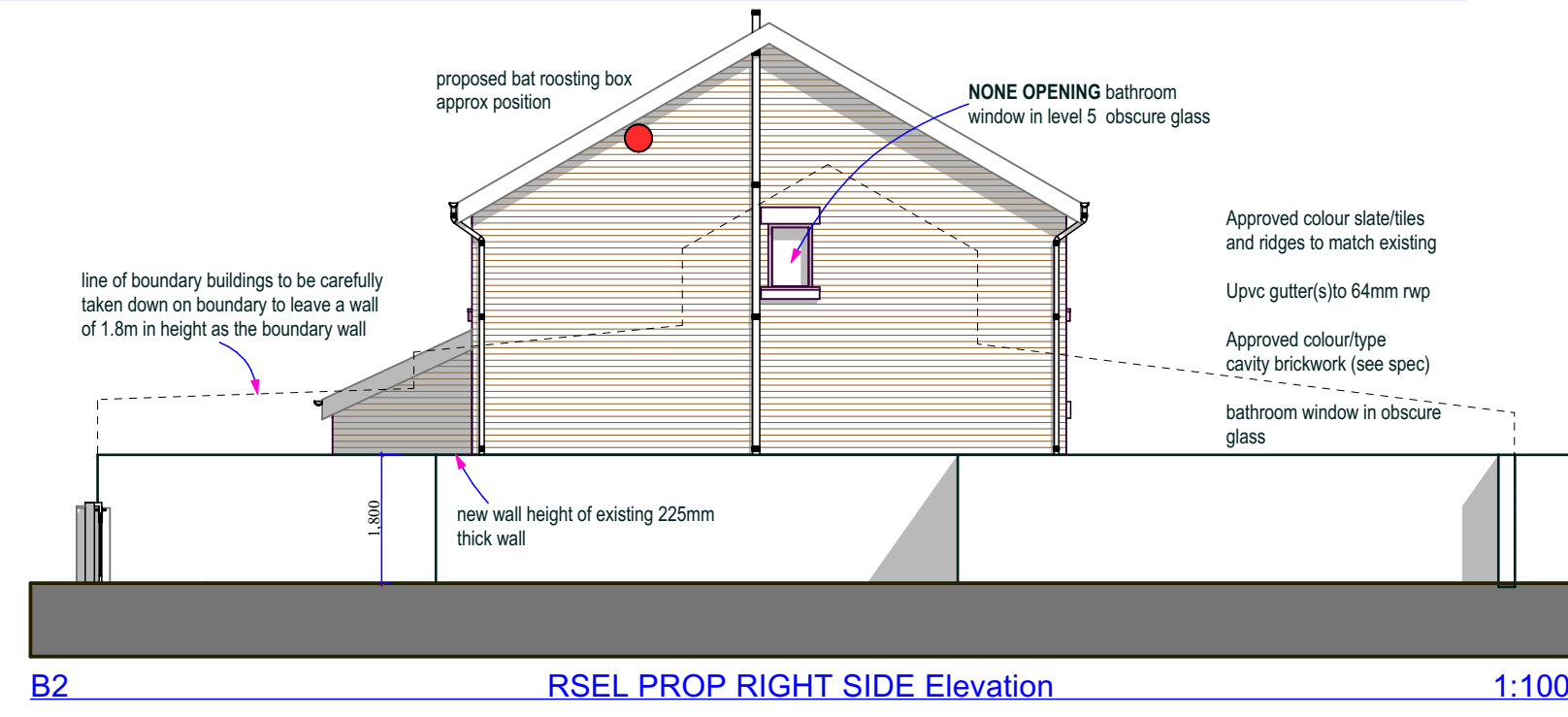

**Planning Drawing Only** ( Client must check for building Regulations/specification version, prior to commencement of work.. Tel 01253 737724 )

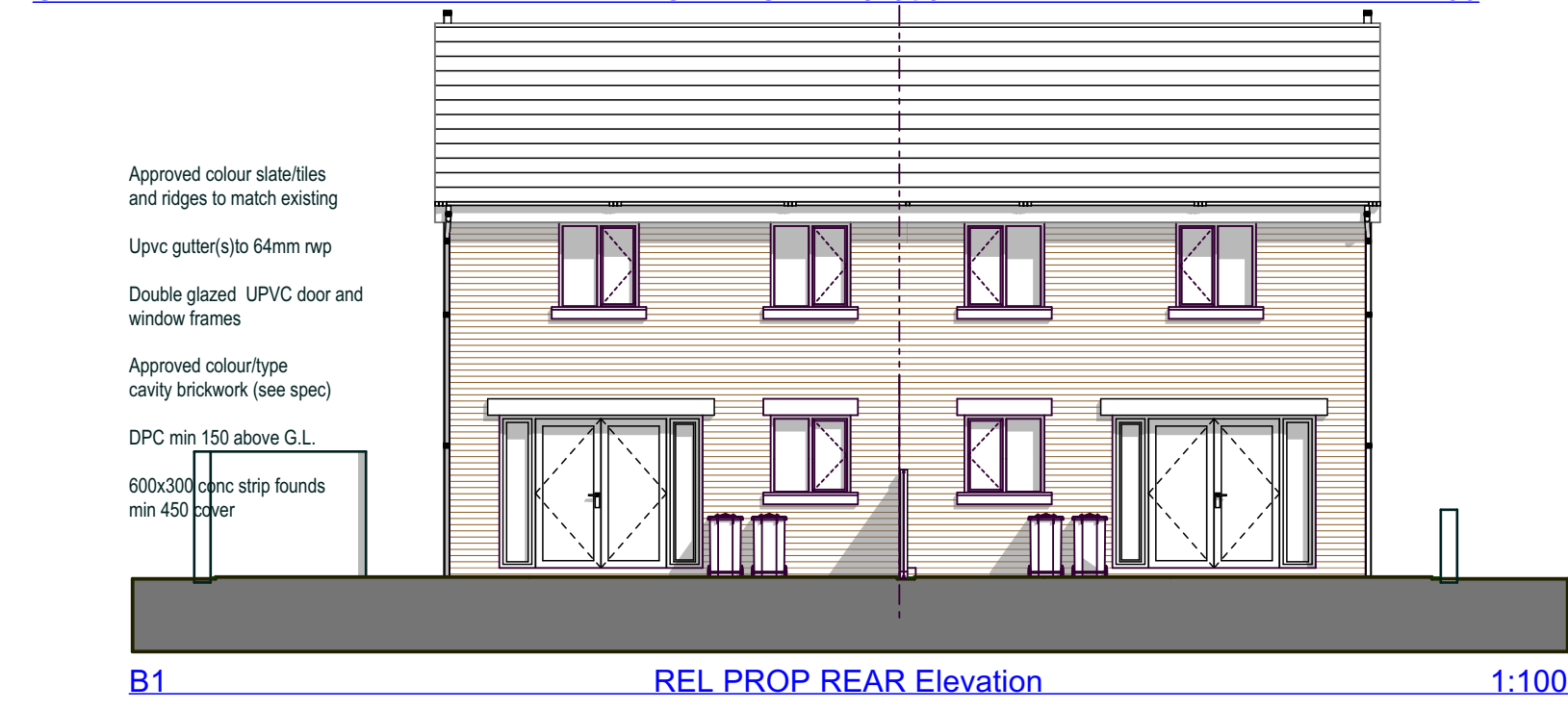

**PROPOSED ELEVATIONS**

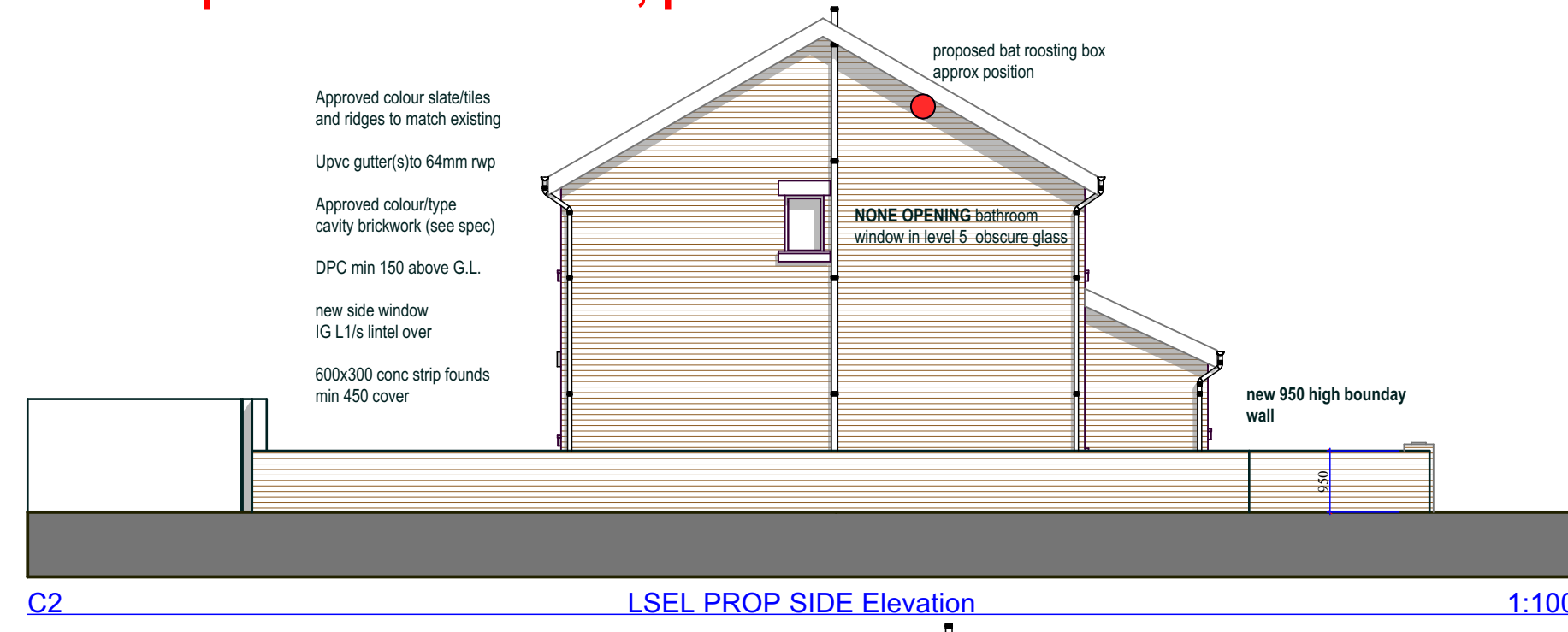
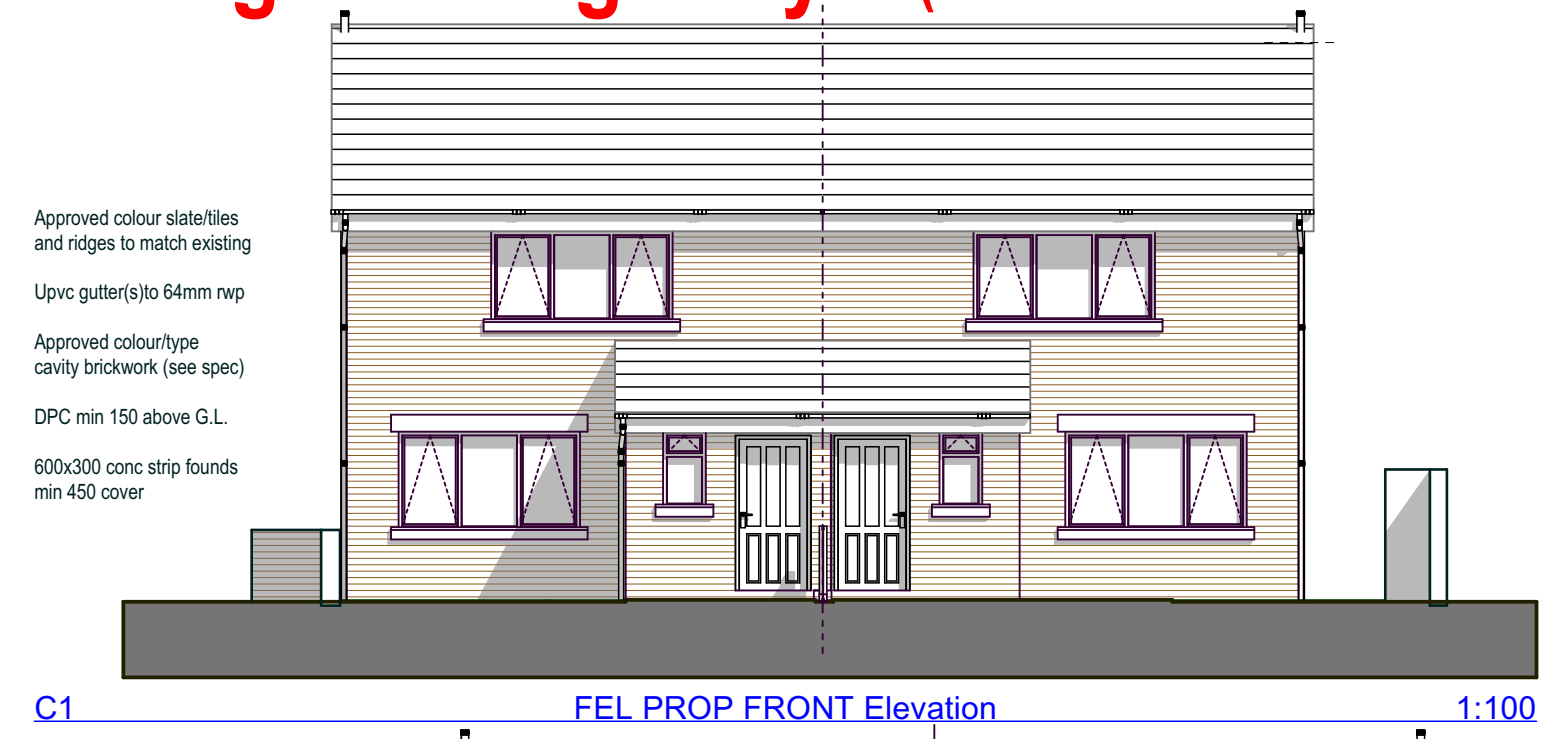
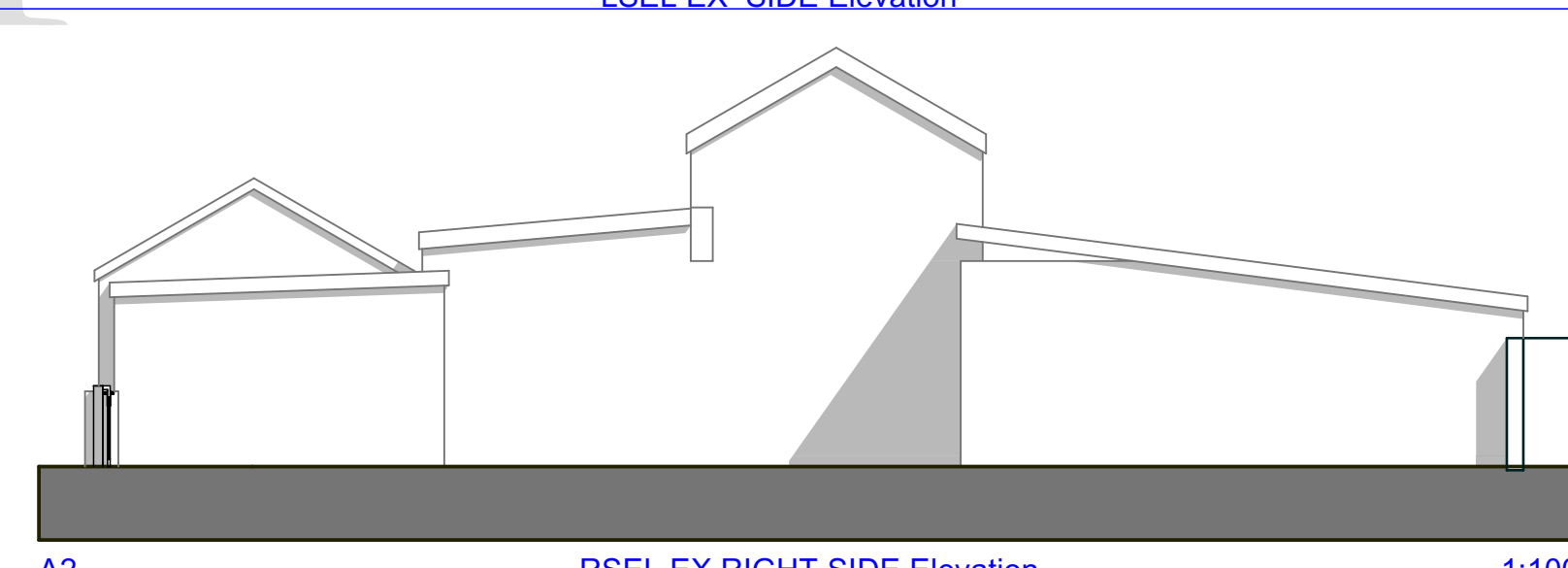
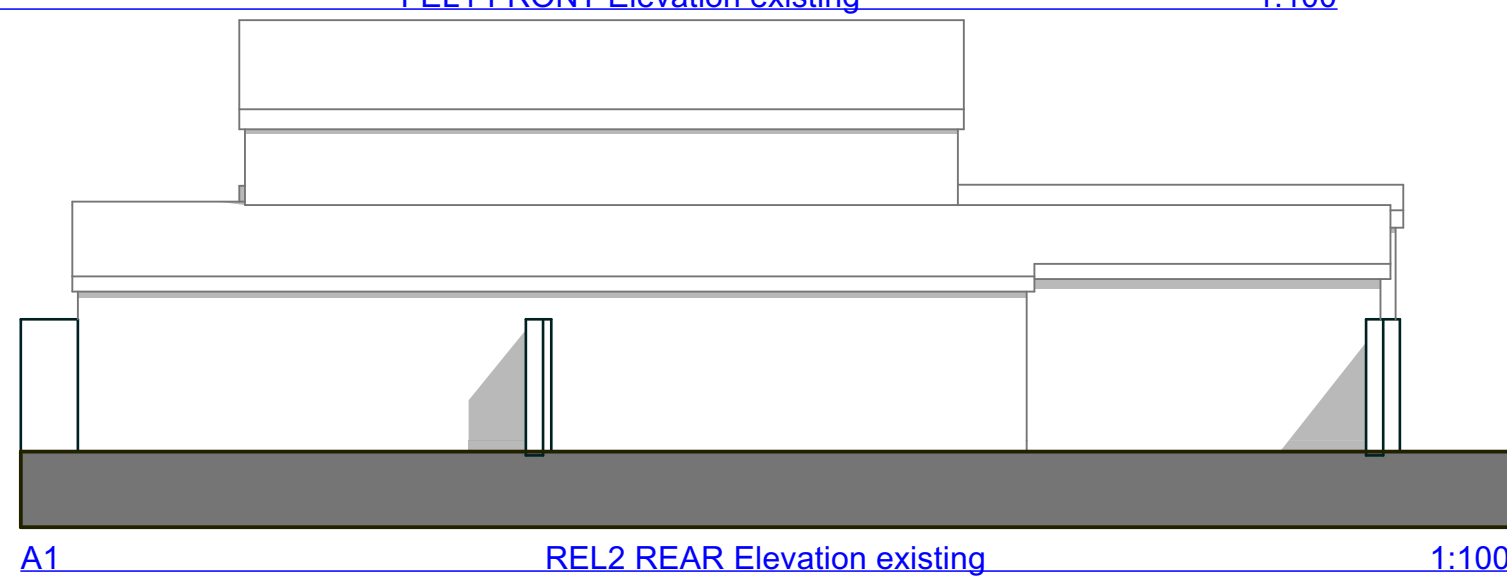
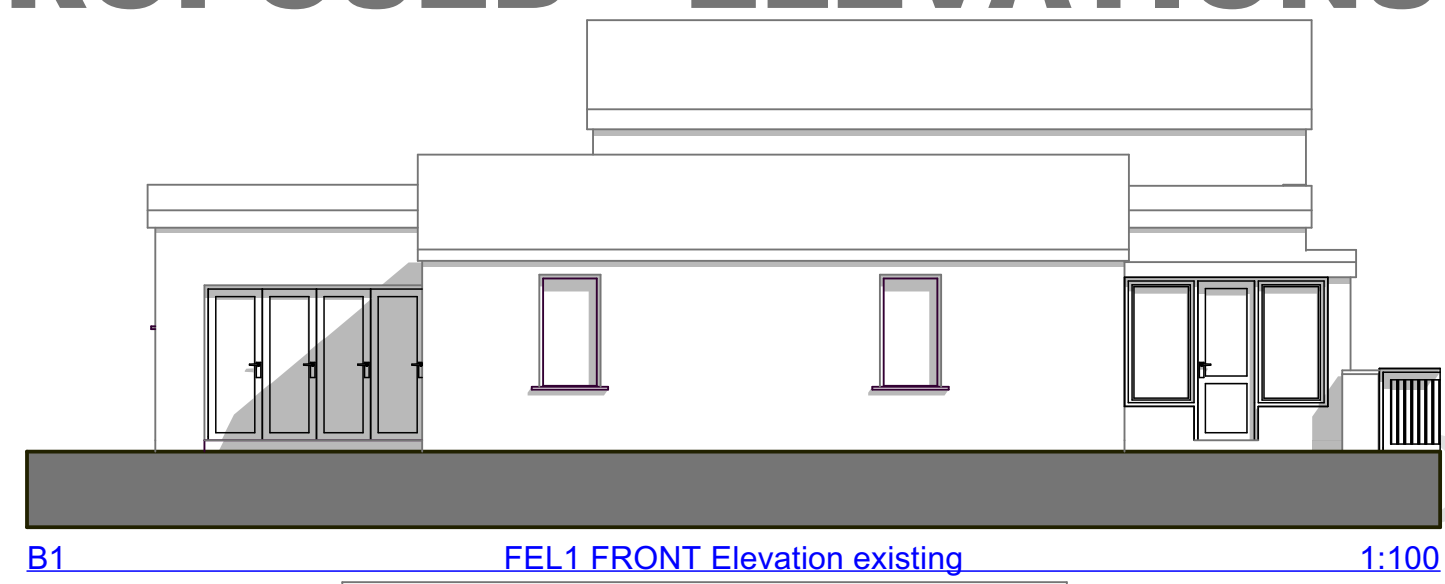

**EXISTING ELEVATIONS**



**STREET SCENE ELEVATION**

FEL2 STREET SCENE ELEV

**Homeplan Designs**  
(Incorporating Express Plans)  
49 East Beach, Lytham, Lancs FY8 5EY  
Architectural, Planning, Interior Design, CAD Consultants

**AI** Layout sheet  
Tel: (01253) 737724  
Fax: (01253) 732347  
Mobile: (0795) 293 182  
Email: Chris@homeplan-designs.com  
www.homeplan-designs.com

This plan & its specifications are copyright. Permission must be obtained from the above address before NO dimensions must be scaled from this drawing.

\*\*\* Flood Risk assessment  
The floor levels of the proposed extensions and building works will be no lower than the existing house/premises.  
Also note the flood proofing of the proposed development has been considered by the applicant and will be incorporated where appropriate

**GENERAL NOTES**  
It is the responsibility of the Building Contractor to ensure that the work is carried out in a safe and satisfactory manner in accordance with the Health & Safety At Work Act 1974, COSHH Regulations 1988, & where applicable the requirements of the CDM Regulations 1994.  
Drawings are to approximate scale only and are to be read with associated documents.  
Contractors MUST check proposals and are to bring any doubts or errors to architectural consultant's attention before proceeding.  
NOTE that windows for openings being prepared on site must NOT be ordered by builder/client before they are finished, as the physical finished opening sizes can vary due to brick coursing.  
All builders work must comply entirely with the current Building Regulations. Prior to start of work builder must be aware of any special planning conditions that may have been imposed by Council Planning Dept check APPROVAL DOCUMENTS.)  
All electrical work required to meet the requirements of part P (electrical safety) will be designed, installed, inspected and tested by a person competent to do so in accordance with BS 7671. A copy of the certificate should be forwarded to the council immediately following the completion of the electrical installation.  
This plan & its specifications are copyright. Permission must be obtained from the above address before copying or using for any other purpose than it was originally drawn.  
NO dimensions must be scaled from this drawing.

JOB: PROPOSED DEMOLITION OF EXISTING GARAGE WORKSHOP AND ERECTION OF 2 NO DWELLINGS		CLIENT: MR PETER LINKLATER
DRAWING TITLE: ELEVATIONS - EXISTING AND PROPOSED		DATE: NOV 21
APPROVED PLANNING APPLICATION NUMBER: 18/0657		SCALE: 1:100, 1:50, 1:117.03
SITE: BROADWAY GARAGE BROADWAY BLACKPOOL	DRAWING No: HP/25708 RPL / 18 / 05.2	REV A: additional information for reserved matter conditions NOV 21 REV A: showing street scene to Broadway Oct 18